3 CENTS PAY NO MORE!

Chicago Daily Tribune

THE WORLD'S GREATEST NEWSPAPER

FINAL

VOLUME CIII.—NO. 37 C [REG. U. S. PAT. OFFICE. COPYRIGHT 1944 BY THE CHICAGO TRIBUNE.] SATURDAY, FEBRUARY 12, 1944.—24 PAGES THIS PAPER CONSISTS OF TWO SECTIONS—SECTION ONE PRICE THREE CENTS

ANZIO BEACH BATTLE RAGES

Senate Votes to Scrap Food Subsidies

SEN. BREWSTER MAPS WAY FOR U.S. AFTER WAR

American Interests 1st in Program.

BY GEORGE TAGGE.

Four all-American "musts" for the United States in a realistic post-war world were listed yesterday by Sen. Brewster [R., Me.], member of the senatorial committee which toured the fighting fronts and came back with caustic criticism for certain phases of our role.

Sen. Brewster demanded:

1. An all-American system of communications reaching around the globe so that we will not be dependent upor any other nation for messages or news.

2. An all-American system of air travel using the 500 million dollars' worth of air bases we have developed around the world, without excluding other nations from rights.

3. An all-American merchant marine using our 20 billions worth of ships to carry one-third to one-half of our foreign trade.

4. An equitable share of the world's petroleum reserves to compensate for our contribution of 80 per cent of the gasoline and oil consumed by the allies.

Demand Facts Be Told.

More than 400 guests at the Executives' club luncheon in Hotel Sherman applauded Sen. Brewster's insistence upon a re-appraisal of our international policies to safeguard American interests. We can become "America first internationalists" only if we learn the truth of what is going on in other countries," he said.

He criticized American diplomacy. The blame for its weakness he placed not upon Secretary of State Hull, but upon President Roosevelt and "the evil genius of Harry Hopkins."

"We must sit at the council tables on the basis of equality," he said. "Our foreign service is utterly unequal to the task. There must be a vast extension of our diplomacy so that we will always be informed. I do not mean more kid glove diplomacy and more parties.

"Let's find out what it's all about! We must look abroad. But not thru the theories of an international WPA, which would be the very worst way of cultivating good will. Giving people things is not the best way to make friends."

Must Be World Travelers.

World trade and travel are the sound method for building up a sane program for lasting peace, he said. Predicting that we always will feed the hungry in an emergency within the limits of our capacity, he asserted that only the exchange of our goods for the raw materials and hand work of less developed nations can make for permanent good relations.

Sen. Brewster, a former governor of Maine, set great store in the value of foreign travel. He envisioned its development to the point where we will be spending from 5 to 10 billions a year for travel by which we will "get the feel of the world as the British have done for a century."

This will tie in with the use of American ingenuity to raise the level of other nations closer to our own by natural economic means, he said.

Altho it is generally agreed, he said, that there will be an association of nations after the war and that America will practice preparedness, he contended these steps alone will not avert World War III. Pos-

[Continued on page 3, column 2]

Tribune Features

Crossword puzzle	Page 11
Dick Tracy	Page 18
Editorials	Page 10
Friend of the Yanks	Page 12
Gasoline Alley	Page 15
Gumps	Page 18
Harold Teen	Page 12
Inquiring Camera Girl	Page 11
Little Orphan Annie	Page 14
Moon Mullins	Page 17
Neighbors	Page 8
Obituaries	Page 12
Radio programs	Page 20
Smilin' Jack	Page 18
Smitty	Page 12
Terry	Page 18
Winnie Winkle	Page 15

County Board First Tax Unit to Exceed Peg

BY WILLIAM SHINNICK.

The Cook county board yesterday became the first taxing unit to take advantage of the new 100 per cent basis for assessments in the county by increasing its proposed 1944 spending beyond the figure at which the state legislature has pegged it.

A total appropriation of $24,405,918 for 1944, including $4,000,000 to pay a 1943 deficit, was recommended by the board's finance committee. The county's tax levy was $7,300,000 for 1943; for 1944 the proposed levy is $13,473,000, an increase of more than $6,000,000.

It was contended that the appropriation was within conservatively estimated revenues, including an estimated $9,500,000 from taxes, $3,000,000 from interest on back taxes, and the balance from fees and licenses.

Change Permits Boost.

Under the old assessment methods the $9,500,000 would have been more than the county could have obtained by taxation at any legal rate under the pegged levy limitation imposed by the legislature. County Assessor Clark has changed the assessment basis from 37 to 100 per cent of full value, however. This would permit the county to levy some $18,000,000 or more in taxes. The Democratic majority on the board has indicated it favors discarding the peg to restore the county's credit.

The board ordered that the budget be advertised for public hearing at 10:30 a. m. Feb. 21. The bill, as it is or as amended, will be adopted by the board a few days later. Final action will require 10 votes.

One of the 10 Democrats, Maurice F. Kavanagh, is ill, and if he is unable to be present at voting time a Republican vote will be needed. Of the board's five Republicans, George F. Nixon is regarded as certain to be against any levy of more than 9½ millions. Two others, William N. Erickson and George A. Miller, said they wanted to study the matter. The others are William Busse and John Mackler.

Freezing of Levy Asked.

Several civic and business organizations have expressed alarm at the possibility of huge tax increases next year under the new assessments. The Chicago Association of Commerce has joined the Illinois Chamber of Commerce in requesting a special legislative session to pass laws freezing tax levies at the 1942 level.

Assistant State's Atty. William J. Tuohy told the board, of which he is legal adviser, that the general assembly could not invalidate a levy legal at the time it is made, as this one will be.

Clayton F. Smith, board president, said that the budget was one of the best the county had ever made and that it would "pay out and leave a surplus." Commissioner Daniel Ryan, acting finance chairman, who did most of the work on the appropriations, reported that $1,400,000 had been pared from original requests from departments, while at the same time raises of $15 a month had been granted to all employes earning less than $3,000 a year.

THE WEATHER

SATURDAY, FEBRUARY 12, 1944.

Sunrise, 7:51. Sunset, 6:20. Moonrise, 9:43 p. m. Venus is the morning star. Mars, Saturn, and Jupiter are night luminaries.

CHICAGO AND VICINITY: Fair and continued cold today and tonight; high today 12, low tonight zero to 5 below; gentle winds; partly cloudy and not quite so cold tomorrow.

ILLINOIS: Fair and continued cold today and tonight; partly cloudy and slowly rising temperature tomorrow.

TEMPERATURES IN CHICAGO

For 24 hours ended 2 a. m. Feb. 12:

3 a. m.	*24	11 a. m.	23	7 p. m.	15
4 a. m.	23	Noon	23	8 p. m.	15
5 a. m.	23	1 p. m.	23	9 p. m.	12
6 a. m.	22	2 p. m.	20	10 p. m.	11
7 a. m.	22	3 p. m.	19	11 p. m.	9
8 a. m.	22	4 p. m.	18	Midn't.	7
9 a. m.	22	5 p. m.	17	1 a. m.	7
10 a. m.	21	6 p. m.	17	2 a. m.	†6

*High. †Low.

For 24 hours ended 7:30 p. m., Feb. 11: Mean temperature, 20 degrees; normal, 24; excess since Jan. 1, 368 degrees. Precipitation, .38 of an inch; deficiency since Jan. 1, 1.08 inches. Highest wind velocity, 22 miles an hour. Relative humidity, 7:30 a. m., 86 per cent; 1:30 p. m., 85; 7:30 p. m., 89.

[Official weather report on page 16.]

Total average net paid circulation

JANUARY, 1944

DAILY in excess of 915,000

THE CHICAGO TRIBUNE

ACTS, 43 TO 28, TO HALT F.D.R. PLAN JUNE 30

New Deal Accused of Deception.

HOW THEY VOTED.

Roll call of senate members on passage of the Bankhead bill to ban subsidy payments on page 4.

BY WILLIAM MOORE.

[Chicago Tribune Press Service.]

Washington, D. C., Feb. 11.—The Roosevelt administration's food subsidy plan of spending tax money to reduce family grocery bills was overwhelmed in the senate today after a debate in which the administration was accused of sham and deception in attempts to hide its economic bungling.

The senate passed the Bankhead bill, 43 to 28. It would ban, after June 30, further expenditures on subsidies planned to roll back food prices or keep them down.

Altho the house has already passed the subsidy ban, it was freely predicted that Mr. Roosevelt will veto the measure, since the administration has pictured subsidies as the keystone of the nation's economic structure and a necessity to prevent runaway inflation. The measure must be made to conform on minor issues with the house bill before it is sent to the White House.

Branded Fraud on Labor.

The plan was assailed in the senate, nevertheless, as a fraud intended to convince labor that the Little Steel wage formula is not being broken. Critics charged that the administration has ample power to maintain the price levels if it has the will, asserted that the subsidies now in effect were established without congressional authority and scoffed at the plea that subsidies will prevent inflation.

Senators said the 1½ billion dollars in subsidies the administration had demanded in its program of expanding payments would reduce the grocery bill of a family of four only 11 cents a day, and that the beneficiaries would pay the money back, and more, in taxes.

Sen. Reed [R., Kas.] told the senate the apparent saving would be shared equally by Chicago's wealthy, New York's Park av. crowd, and the families living "on the wrong side of the railroad tracks."

Demand Test of F. D. R.

Explaining that President Roosevelt has always professed his sympathy for the latter class, Reed called for a test of the President's claims.

The test would be offered, Reed said, if the senate would pass the food stamp amendment of Senators La Follette [Prog., Wis.] and Aiken [R., Vt.]. This amendment would have provided a half billion dollars to be spent in limiting the subsidy benefits to low income families, thru a food stamp plan similar to that of relief days, to maintain a proper diet standard.

This amendment was beaten, 46 to 29, after La Follette had heaped rebuke upon the New Deal for arousing fear of economic chaos unless

[Continued on page 4, column 2.]

SECRET U. S. COMPASS GUIDES FORTRESSES SAFELY IN OVERCAST

LONDON, Feb. 11 (AP).—Flying Fortresses find German targets with a new gyro flux-gate compass which enables sky navigators to get instant bearings. In use for some time, the device was disclosed tonight after it was known several had fallen into German hands. A navigation officer said the compass eliminates needle wavering due to plane movements. Mounted out on one wing it is connected to cabin dials.

"It is just a compass with all errors out," one navigator explained. A navigator can stop figuring his course because the compass does this for him, he said. It was described as a great aid when planes fly thru overcast and find their way to the target and back to their own field.

IT COULD HAPPEN ONLY IN AMERICA

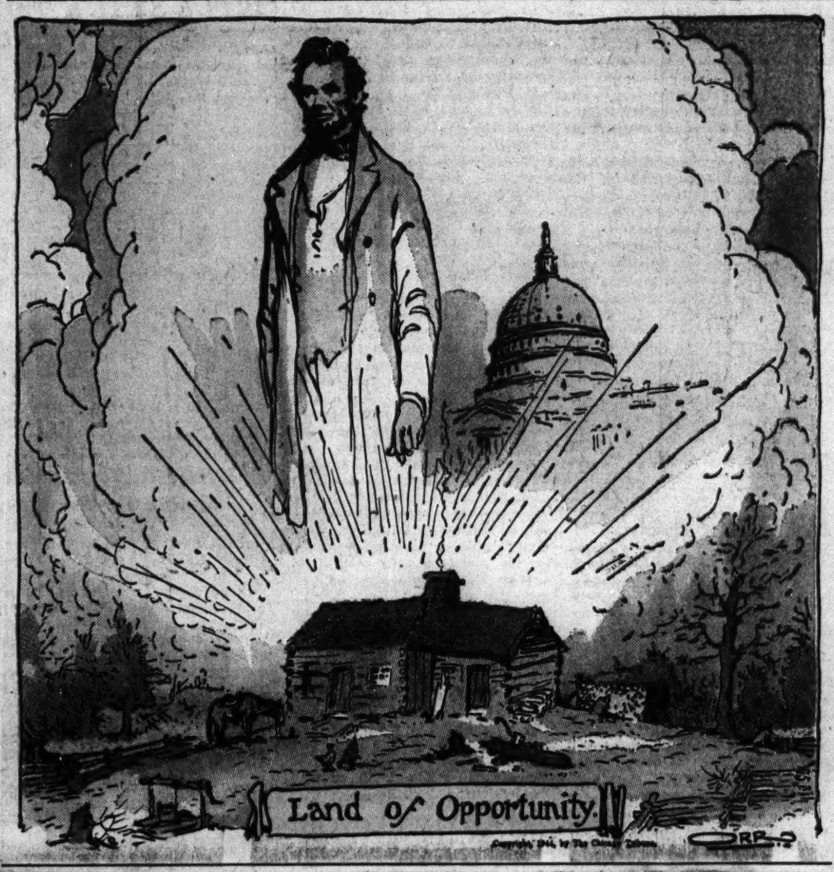

FRUIT—25 TONS OF IT—IS BURNED

Protest Meeting Called in Detroit; OPA Blamed.

Detroit, Mich., Feb. 11 [Special].—A public hearing will be held here tomorrow morning to protest and fix the blame for the destruction of 51,000 pounds of small citrus fruits, mostly oranges, dumped and burned at a municipal incinerator last week.

The war food administration also has been asked to investigate the waste of food in a "scandal" that assertedly deprived Detroit children of needed vitamins.

Produce dealers said the 25 tons of fruit had to be dumped because price ceilings delayed its sale so lon gthat it spoiled. A major contributing reason given by Charles Lockwood, secretary of the Greater Detroit Consumers council, was that with only one OPA ceiling "and that set on the larger, higher quality fruit, there is a tendency on the part of retailers to try to get ceiling prices for all sizes."

OPA Officials Invited.

OPA officials, wholesalers, retailers, and labor and consumer groups were invited to participate in the public hearing called by Lockwood. Prof. Edward McFarland of Wayne university will preside over the meeting.

The war food administration inquiry was asked by Walter P. Ruether, vice president and director of the consumer division of the United Automobile Workers [CIO.]

"Such wanton wasteage of food cannot be tolerated in this war emergency," he said. "The public interest demands that the facts behind this scandal be brought to light so that the citizens of Detroit may know if valuable fruits are being deliberately destroyed for the purpose of holding up retail prices."

Ceiling Price Cut.

Clinton R. Campbell, price expert of OPA, denied that the dumping resulting from the OPA ceiling being too high. He attributed the spoilage to the absence of consumer demand, especially for small fruit, compared with the large amount of fruit being placed on the market. However, the ceiling price on oranges here was reduced 1 cent a pound yesterday, five days after the burning episode.

The 25 tons of fruit was hauled to the 24th street incinerator last Friday an dSaturday. It was the property of a number of wholesale fruit houses in the Detroit market. Four truck loads of the fruit were dumped at one time.

Nazi Shells Kill 2 U.S. Nurses; 19 Midwest Girls Decorated

Hospital Hit

AT THE ANZIO BEACHHEAD IN ITALY, Feb. 11.—Four German shells landing on an American field hospital last night killed two women nurses, wounded four officers and three enlisted men. These deaths make a total of five American nurses killed on this beachhead since the landings three weeks ago tomorrow.

Lt. Rita Rourke.

The other three nurses were killed during the German air bombing of an evacuation hospital a few days ago.

Lights Cut Off.

The shells struck between 5:30 p. m. and 5:45 p. m. The first one hit the road in front of the receiving tent, the second hit the receiving tent, and the last two went thru the war tents.

Fragments hit the generator for the electric light system, plunging all the tents, including the operating tent, into darkness. Maj. James Mason, chief surgeon from Birmingham, Ala., was just about to perform a delicate abdominal operation when the lights went off.

Nurses Cooking Meal.

The two nurses killed were in their tent cooking supper when shell fragments showered the tent.

Second Lt. Rita Rourke, a nurse from 5445 Dorchester av., Chicago, Ill., said: "We had a hard time quieting our patients. They couldn't move, but just lay on their cots saying, 'But nurse, this is incoming mail. We know the sound. That's how we got wounded. You must go to fox holes and forget about us.' But the nurses stayed at their posts and tried not to show fear. Then the lights went out and we evacuated the patients to other hospitals, including the patient about to be operated upon."

"We are getting fighting mad and can take it," she added.

Praised by Aurand

(Pictures on page 11.)

Members of the army nurse corps from Illinois, Wisconsin, and Michigan have conducted themselves with great valor and distinction on active duty, Maj. Gen. Aurand, commanding officer of the 6th service command, army service forces, reported here yesterday in announcing that half the nurses who have been decorated for heroism were recruited thru the 6th service command, altho the area supplied only 14 per cent of the corps' members.

Thirty-eight army nurses, 19 of whom represented the 6th service command, have been decorated, according to a war department report as of Feb. 1, he stated.

Chicagoans Honored.

Chicagoland nurses who have been decorated include Lt. Rosalie L. Swenson of 4278 Hazel st., the Legion of Merit; Lt. Gertrude Edna Mills of 7919 Champlain av., the Purple Heart, and Lt. Edith A. Ahlgren of Woodstock, Lt. Anna A. Ganzubl of Joliet, Lt. Beryl A. Laird of Homewood, Lt. Lucille M. Siuda of 4121 N. St. Louis av., Lt. Elizabeth M. Sullivan of 1819 Polk st., and Lt. Mae E. Olson, a graduate of West Side hospital in Chicago, the air medal.

Other Illinois nurses decorated were Lt. Agnes Nolan and Lt. Madonna H. Nolan of Oakland, the Purple Heart, and Ruth V. Barnes of Reynolds and Lt. Agnes Cooling of Rockford, both the air medal.

Four Receive Air Medal.

Four Wisconsin nurses received the air medal. They were Lt. Catherine H. Kolitsch of Appleton, Lt. Elizabeth M. Mackin of Wauwatosa, Lt. Mary M. Muckerheide of Milwaukee, and Lt. Dorothy P. Shikoski of Green Lake.

The air medal was also awarded to two Michigan nurses, Lt. Joyce V. Boisvert of Champion and Lt. Ethel R. Kovach of Detroit. Also recruited thru the 6th service command was Lt. Burnette I. Stensrud of Freeborn, Minn., formerly employed in Fort Dodge, Ia., who received the air medal.

Students Obey Rules, So They're Three Hours Late!

Cincinnati, O., Feb. 11 (AP).—Traffic rules taught in the classrooms were adhered to by six street car loads of Withrow High school students today. A broken trolley wire stalled the cars three blocks from the school building. The students, who had been instructed not to enter streets between intersections, remained in the cars until the wire was repaired. They reached class—three hours late.

Iowans' Whisky Ration Cut to One Fifth a Month

Des Moines, Ia., Feb. 11 (AP).—Whisky rations of Iowans today were reduced to one pint for each permit holder in the last week in February and one-fifth of a gallon for the entire month of March. The present ration is one fifth or quart of whisky every other week.

Party Leaders Urge Finland to Ask Peace

STOCKHOLM, Sweden, Feb. 11 (AP).—The Finnish social democratic party parliamentary group expressed a desire today that the government find out Russia's peace terms. Party members held a meeting with Vaino A. Tanner, Finnish finance minister, and leader of the group, dispatches to the Swedish press from Helsingfors said tonight.

Dispatches said the day was marked by extensive diplomatic and political activity in Helsingfors as debate over United States Secretary of State Hull's advice to the Finns to get out of the war swept over the country.

No Direct Contact Seen.

The action of the Social Democratic party in taking over discussion of Finland's position seemed to indicate, however, that there still is no contact between Moscow and Helsingfors on peace.

[*A report from Madrid said the Spanish news agency EFE in a dispatch from Berlin, said "Berlin political circles express doubt that Finland can long oppose the influence and pressure of the various allied nations."*]

Henrik Ramsay, minister for foreign affairs, saw the German minister, Von Bluecher, who returned today from conferences in Germany, the Helsingfors correspondent of the newspaper Svenska Dagbladets said.

Two important Finnish parliamentary blocs—the Conservatives and Agrarians—have not met as yet, but dispatches said Hull's warning had taken effect among them.

More Flee Bomb Threats.

Even the Fascist newspaper, Ajan Suunta, is discussing Hull's statement "respectfully," the Svenska Dagbladet's correspondent said, after having strenuously opposed foreign intervention in the past.

Meantime 100,000 Finnish women and children—one-quarter of Helsingfor's population—have left the capital under new threats of bombings by the Russians.

[*A London dispatch said the Finnish radio announced that 150 Russian planes bombed the industrial city of Kotka, 70 miles east of Helsingfors, for two hours Thursday night.*]

U. S. BATTLESHIP OKLAHOMA ONCE MORE IS AFLOAT

Washington, D. C., Feb. 11 (AP).—The navy reported tonight that the U. S. Battleship Oklahoma, capsized in the Japanese sneak bombing raid on Pearl Harbor, Dec. 7, 1941, is once more afloat.

The 30 year old battleship has been righted, the navy announced, "after an interval in drydock during which repairs to her hull were made." It did not say whether she has been recommissioned.

The Oklahoma aided in guarding against enemy cruiser attacks and protected convoys off the Irish coast during World War I. She later was modernized and had an over-all length of 583 feet, mounted 10 14-inch guns, 12 5-inch guns, as well as eight 5-inch anti-aircraft guns. She had two catapults and carried three planes.

FORECAST ZERO BLAST IN WAKE OF HEAVY SNOW

(Pictures on page 3 and back page.)

Chicago dug its way out from under 8.4 inches of snow yesterday and prepared for temperatures ranging from zero to 5 below scheduled to arrive this morning.

The storm reached its peak late Thursday night and diminished thruout the day yesterday, subsiding into flurries. One death was reported in Indiana, where snow drifted to a depth of six feet.

Smartest man in Chicago was O. T. Lay, head of the weather bureau, who left for Florida two hours before the blizzard struck.

ARMY HAS JUST THE JOB FOR MAN AT PIGEONHOLE!

Fort Devens, Mass., Feb. 11 (AP).—Army red tape sometimes produces strange and wonderful things.

Pvt. Al McDonald of Providence, R. I., works in the post headquarters message center and was among thousands interviewed in regard to reclassification.

Asked about his duties in the message center he replied: "I sort the mail and put it in the various pigeonholes."

His reclassification just came thru. It was No. 560.

No. 560 is a pigeon trainer and fancier.

ALLIES GAIN IN FIERCE FIGHT AT CARROCETO

Storm Halts Aerial Blows at Foe.

War Summaries

ALGIERS HDQ.—Allies battle Nazis hand to hand. Page 1.

PACIFIC HDQ.—Rabaul airdromes pounded by 250 planes. Page 5.

LONDON—Reds win hub of rail lines to three nations. Page 7.

(Map on page 2; picture on back page.)

ALLIED HDQ., Algiers, Feb. 11 (AP).—Attacking during a wild storm that swept the battlefield with deluges of rain, 5th army troops fighting on the Anzio beachhead were reported tonight to have advanced slightly in fierce hand to hand battles with the Germans in the Carroceto [Aprilia] area.

[*A London broadcast recorded early today by CBS said latest reports from the Anzio bridgehead told of allied forces having "advanced slightly at two points in the Carroceto area," adding, "they have gained possession of a useful road network and a bridgehead across a fast stream in sectors where the German counter-attacks have been strongest."*]

A dispatch from a British correspondent at the front said the allies, who had been reported hard pressed by numerically superior German forces, "returned to the attack this morning" and advanced in the Carroceto area during the day.

When the attack began, allied artillery laid down a heavy barrage during a gale that reached hurricane force, uprooting trees and accompanied by rain turning the countryside into fields of mud.

Nazi Resistance Is Bitter.

The dispatch said the Germans were offering bitter resistance, "defying calls of surender and are only being ousted by the grenade and bayonet."

The limited allied shift to the initiative followed reports of heavy German attacks in which the enemy had claimed the allies were ousted from the Carroceto area.

[*Following a British advance of 12 miles on Jan. 29, it was announced on Jan. 30 that Carroceto was firmly in allied hands.*]

The Germans were taking advantage of the blinding rain and wind storms which grounded allied aerial support to hammer the exposed beachhead at different points. Large numbers of tanks were reported being employed by the enemy as mobile artillery.

The weather, upon which much depends in the effort of weary American and British troops to hold the beachhead, turned squarely in the enemy's favor at noon yesterday after a clear morning during which virtually every allied combat plane in the Mediterranean theater blasted German troop concentrations and military traffic just behind the fighting line.

60 Mile Gale Blows.

A 60 mile gale was blowing over the Mediterranean, driving rain, hail, and snow before it and sending small shipping scurrying for cover.

[*President Roosevelt says situation at beachhead is tense. Story on page 2.*]

Even four engined Flying Fortresses and Liberators swung low to rain tons of explosives on five key points in the highway network around the beachhead before the weather closed down and made observation impossible.

[*A dispatch from London said that the use of heavy bombers was a "clear indication that a crisis has been reached in the Italian fighting and that the allied position south of Rome is in danger." The big planes were used for such tactical purpose only twice before, it was said, at Kasserine Pass in Tunisia and at the most critical stage of the landing operation at Salerno in southern Italy.*]

This concentration of aerial might to pound at the converging enemy forces was itself an indication of the seriousness of the beachhead situation. What three weeks ago was a powerful thrust into the German flank had become a besieged force clinging to a chunk of Italian coastal plain that offered few natural defenses. The Germans now have

at least five divisions and a brigade to hurl into the battle.

Front dispatches reported that some of the bitterest fighting today was between American tank destroyers and groups of German tanks that jumped from point to point trying to pierce the allied line.

A dispatch from the bridgehead reported that the enemy had captured an important ridge commanding several square miles of the area. "The loss of this high ground admittedly is serious, but enemy attempts to crash across the plain from this springboard were repulsed," it was said. Maps show that Carroceto is on an elevation more than 200 feet higher than the allied landing beaches, but the dispatch did not say the village had been recaptured by the Germans.

[A German broadcast estimated that more than 4,000 Americans and British had been taken prisoners in the bridgehead fighting, and said that Nazi artillery fire from the hills was so accurate that four allied destroyers had been chased from the waters off Anzio.]

Yanks Gain in Cassino.

Farther south in the Cassino battle area, American troops were reported to have moved forward slightly. Losses on both sides in the bitter fighting were reported heavy.

Two famous religious buildings, the papal palace at Castel Gandolfo near the Anzio beachhead and the Benedictine monastery on Monte Cassino overlooking Cassino are in the hottest combat areas. Targets barely a mile from the pope's summer home were heavily bombed yesterday, and fighting is raging virtually at the gates of the monastery.

Activities on the 8th army front near the Adriatic still were limited by adverse weather conditions.

GERMAN WAR REPORT

The German war bulletin yesterday said of the fighting in Italy:

"On the Nettuno beachhead mopping up of the Aprilia [Carroceto] area was continued and the railway station of Aprilia was captured. Enemy attacks against new German lines collapsed in concentrated fire from all weapons.

"Since the beginning of landing operations the Americans and British have lost more than 4,000 prisoners and 89 tanks in the Nettuno area.

"The enemy landing heads are exposed to incessant fire from German heavy, long range batteries.

"On the southern front northwest of Cassino lively fighting activity lasted thruout the day. The enemy, who had penetrated the northern part of Cassino for the third time, was again expelled from the ruins of the town. A height which had been lost northeast of Cassino was retaken in a counter-attack.

"On the remaining front the enemy launched major attacks against our height positions only in the sector east of the gulf of Gaeta. These were beaten off."

25,000 AT RALLY SEE RADAR-RADIO QUEEN CROWNED

(Picture on back page.)

Before a cheering audience of 25,000 radar-radio workers assembled at a patriotic rally in the Chicago Stadium last night, Miss Dorothy Crisp, 18, of 2944 Madison street, was crowned queen of radar-radio. She is an electronic solderer employed at the American Phenolic corporation, 1830 S. 54th av., Cicero. Miss Crisp was the final winner among candidates entered by 40 of the city's radar-radio industries. She is a statuesque blonde, and the title of queen brought her a $250 war bond.

Last night's rally was the climax of a drive to recruit women workers for 52 electronic plants to make the vitally needed "eyes and ears" equipment for the army and navy. Here especially for the program were Rear Adm. Claude A. Jones and Maj. Gen. William Henry Harrison, both of whom emphasized the need of the equipment to save lives and to speed up the knockout blows to both Nazis and Japs.

William H. Spencer, regional director of the war man power commission, predicted that lack of response of Chicagoans to the need for workers in the industry will be "disastrous for the entire city, and the progress of our whole war effort will be bogged down." Mayor Kelly warned that failure to keep up radar-radio output might result in classification of Chicago as a labor shortage area in which no new contracts necessitating employment of additional workers will be awarded.

LANDON URGES DEMOCRATS TO FIGHT 4TH TERM

Knoxville, Feb. 11 (AP).—Calling on "anti-totalitarian Democrats" to join with Republicans and prevent Roosevelt from being elected to a fourth term, Alfred M. Landon, G. O. P. Presidential nominee in 1936, tonight bitterly attacked the New Deal and a group he called the palace guard.

He declared that authoritarianism had shrouded itself in the "hallowed robes of the honored Democratic party and is seeking a stealthy assassination of the American system of free enterprise."

Speaking to a Lincoln day dinner audience, Landon charged that New Dealers have said "the little fellow has no place in a planned economy," and declared that the new Deal was nothing if not a planned economy.

REPORTS $470 COATS STOLEN.

Theodore Lenart, 2534 W. 46th pl., told police that burglars who entered his apartment yesterday took $14 and two fur coats worth $470.

FLOWERS

Flower Valentines from $3.00 delivered

(Cash carry items from $1.50)

61-63 E. Monroe St.

Greenhouses—909 N. Harlem

A·LANGE

CENTRAL 3777

Battle Rages for Beachhead City

(Story starts on page 1.)

The situation on the bitterly contested fronts near Rome.

SITUATION TENSE AT BEACHHEAD, F.D.R. ASSERTS

Allies Pray for Good Weather, He Says.

BY WALTER TROHAN.

[Chicago Tribune Press Service.]

Washington, D. C., Feb. 11.—President Roosevelt today acknowledged that the military situation at the Anzio-Nettuno beachhead below Rome was very tense.

The chief executive told his press conference the allies are praying for good weather, which will enable employment of air and naval superiority to full advantage.

Shortly after the conference, the President met with Gen. Marshall, army chief of staff; Adm. King, chief of naval operations; Adm. Leahy, the President's personal chief of staff, and Gen. Arnold, chief of the army air forces.

In military circles the situation was described as grave. It was said that even tho the allied forces can stand against the German pressure which threatens to drive them back to the sea, no great tactical advantage can be expected to result from maintenance of allied forces in the area.

Report Landing Opposed.

It was reported that Gen. Alexander, allied commander in Italy, opposed the opening of the beachhead, which was proposed by Prime Minister Churchill and President Roosevelt. There was no official confirmation of this report.

The original landings were small—possibly as little as two divisions. While the initial landings were a success in that tactical surprise was achieved, the opportunities gained were not followed up.

German air installations were neutralized, but troops did not reach the mountains where they could have flanked the Appian way, which is now a highly important German communication route. The road was not cut.

Failure to follow up the surprise has been traced by observers to the limited mechanized equipment given the landing forces.

May Become Stalemate.

One armored division in the landing might have meant the difference between success and what, at the best, may become a costly stalemate, because maintenance of supplies to the beachhead by water will employ considerable naval forces, constantly exposed to enemy attack.

It was said here that an armored division could not be landed at Nettuno, because it requires too much shipping—far more than an infantry division. However, it is felt by observers that the army in emphasizing the ground forces has gone too far in deëmphasizing the tank.

$291 GAS STATION LOOT.

Ralph Welling reported to police yesterday that thieves broke into his gasoline filling station at 2057 Division st., and stole 10 automobile batteries, 34 gallons of oil, and 10 boxes of spark plugs, valued at $291.

CLEARANCE

OUR REGULAR $5 FOUNDATIONS $3.79

We have 90 of these foundations in sizes 33 to 42 bust.

$1.50 PANTY GIRDLES 99c

We have reduced 150 one-way stretch panty girdles to 99c

THIRD FLOOR—DEARBORN

To the prices of our mdse. will be added an amount approximately equivalent to the Retailers' Occupational Tax.

NETCHER'S BOSTON STORE

Test Your Facts

Below each of the following questions are listed three answers. Make your choice, turn to page 10 for the correct answers, and mark your score:

1. The present name of the S. S. Eastland that overturned in the Chicago river in 1915 is the [a] S. S. North American. [b] S. S. Wilmette. [c] S. S. Wolverine.

2. Who won the National league baseball pennant in 1941 but lost the world series to the New York Yankees? [a] St. Louis Cardinals. [b] Brooklyn Dodgers. [c] Cincinnati Reds.

3. North America and Asia at the narrowest point of Bering strait are only [a] 130 miles apart. [b] 56 miles apart. [c] 17 miles apart.

4. Sir Harry Bessemer's name is best known in the realm of [a] Sports. [b] Steel manufacture. [c] Music.

BRICKER CALLS FOR 8 YEAR LIMIT ON PRESIDENCY

Washington, D. C., Feb. 11 (AP).—Gov. Bricker, hitting at Democratic talk of a fourth term for President Roosevelt, called today for a constitutional amendment limiting White House tenure to a maximum of eight years.

Closing out a three day national capital visit, aimed frankly by friends at advancing his candidacy for the Republican Presidential nomination, the towering, gray haired Ohio governor addressed some 400 newsmen and guests at a National Press club luncheon. Then, declining to go "off the record," he replied to questions as to his views on government and politics by stating that under the New Deal there has been a gradual encroachment on the rights of individuals. He recalled that President Roosevelt, in his annual message to congress, set forth a "second Bill of Rights." Bricker commented: "If we paid more attention to the first Bill of Rights there would be no need for a second."

Sen. Bridges and State Department Aid Wed

St. Paul, Minn., Feb. 11 [Special].—Sen. Styles Bridges [R., N. H.] and Miss Doloris Mae Thauwald of St. Paul today were married at a ceremony attended by members of the bride's immediate family in the Lutheran Church of the Reformation. The bride, an administrative assistant in the world trade intelligence division of the state department, said she would return to her present position after a 10 day honeymoon to Chicago and Hot Springs, Ark.

WEARY YANKS INCH UP CRAGS ABOUT CASSINO

WITH THE 5TH ARMY AT CASSINO, Feb. 11 (AP).—Weary, mud-stained American doughboys inched their way up the rocky hills above Cassino today carrying out their attack in rain, sleet, and hail in an effort to bring a quick end to the bloody house-to-house fighting in the shambles of Cassino below.

Progress was slow and painful among the rocky crags, especially on Monte Cassino where the Germans have built their defensive system around the historic Benedictine abbey.

Late today allied artillery men were throwing shell after shell at the peak laying a necklace of steel and smoke around the hill, 100 yards below the monastery.

Aim to Cut Highway.

It is believed that the objective of the present attack is to capture the hill and to move around behind and cut off Highway 6, the high road to Rome.

In the town itself American troops moved forward a few houses from the north end of the community where they have clung to a slender toe told for 10 days.

It is the same type of fighting the Americans have been employing since the beginning, smashing German pillboxes and sniper posts with tank fire, then moving in to take over the remainder of the building.

The city prison has been almost completely flattened since the first night, for when the doughboys entered they found it honeycombed with German sniper nests.

Losses Are Heavy.

Today's rain has turned into a sticky muddy mess. Water runs down the mountains in torrents to plague tired but willing doughboys. The broad valley in front of Cassino was converted into a small lake as the Rapido river overran its banks and covered the fertile farm lands east of the town.

Some of the trails up to the front lines could be negotiated only by pack mules and hundreds of them could be seen heading toward advanced positions. Doughboys accustomed to swift travel on jeeps were astride mules, usually leading one or two behind, and they appeared perfectly at home.

The fight for Cassino has now turned into one of the bitterest of the entire Italian campaign with losses on both sides heavy.

Allied artillery men still were carefully avoiding the abbey with artillery fire altho officers say the old monastery is definitely being used as an observation post. Many soldiers are bitter that it is left unmolested while their comrades die below it.

HEAD OF LEGION URGES SPEEDY HELP FOR VETS

Warren H. Atherton.

Greater provision for prompt rehabilitation of returning soldiers and sailors was urged last night by Warren H. Atherton of Stockton, Cal., national commander of the American Legion, before the Police post of the American Legion in Hotel Sherman. He said more than 100,000 casualties already have been returned to this country from evacuation hospitals, but that plans for their care are still in a formative stage.

LEG CRUSHED BY TRAIN.

Ray M. Voelpel, 48, of 819 Brummel st., Evanston, a brakeman for the North Shore line, suffered a crushed leg yesterday when he was pinned under the axle of a derailed caboose on Commonwealth av. in North Chicago.

SATISFACTION GUARANTEED

TRI-PHI *all wool* SWEATERS $4.95

Our famous quality in our luscious new spring colors

TRI-PHI *all wool* SKIRTS $7.95

Our famous fishwife pleated in rich new spring colors, sizes 10 to 16

Sizes for little sister, $6.95

3RD FLOOR

MAURICE L. ROTHSCHILD

State at Jackson

London Paper Assails Gag on Critics of War in Italy

BY LARRY RUE.

[Chicago Tribune Press Service.]

LONDON, Feb. 11.—Denunciation of what it calls an official campaign to still criticism of Italian operations was contained in the Weekly Tribune today.

"The public is accused of being impatient with the soldiers in Italy and unappreciative of the difficulties they have overcome, and ungenerous of the sacrifices they make," the newspaper says. "This is nonsense—and people who use these shoddy arguments know it. It is a wicked distortion of the genuine uneasiness, not with the men on the spot, but with the men who put them there.

The public "never subscribed to the oratorical fallacy and the geographical ignorance which, at one time, authoritatively described the new theater as the soft underbelly of Europe," the paper added.

It denounces the argument "now generally inspired by military authorities that the aim of the campaign is not territorial but the straining of German resources," asserting that the Germans used "two divisions sparingly against our 14 in Sicily . . . husbanded their resources thruout their retreat and suffered comparatively light casualties . . . staked one division against the allies in Salerno and rather more on the Adriatic sector to thwart the 8th army advance.

"For months the allies have been inching their way toward Cassino. Hundreds of thousands of shells have been fired en route. Thousands and many more thousands of tons of shipping from America and this country carried supplies. Ten thousand air sorties have been flown against enemy positions and communications. The Brenner pass was blocked, the Montecenerl tunnel closed, the Bolzano railway bridge destroyed, and the marshaling yards and supply routes given no respite.

"Now, at the end of this effort, we learn that Cassino still is in German hands—not held by 100,000 or even 50,000 Germans, but being defended by about 1,000 Germans.

PREDICTS HOUSE WILL STICK TO STATE VOTE BILL

[Chicago Tribune Press Service.]

Washington, D. C., Feb. 11.—Rep. Rankin [D., Miss.] predicted today the house will stand pat on its state ballot bill for soldiers' balloting, and will never accept any version of the modified federal ballot bill adopted by the senate.

Rankin is one of five house conferees who will meet Monday with senators in an effort to reconcile the conflicting bills of the two chambers. He termed the senate bill one of that body's "outstanding blunders" and said he will oppose it "till doomsday."

The Mississippi congressman expressed fears that those southern senators who supported a federal ballot have "committed political suicide." Meanwhile, the National Grange, in a letter to all congressmen, urged them to adhere to the state ballot proposal.

E. J. Barrett, Now Marine, to Run for Secretary

Springfield, Ill., Feb. 11 (AP).—Edward J. Barrett, former state treasurer and auditor, now a marine private in the Southwest Pacific area, will be a candidate for the Democratic nomination for secretary of state, it was announced here tonight.

E. J. Coyle, Springfield attorney formerly employed under Barrett in the state auditor's office, said he had received Barrett's decision by mail and petitions will be put into circulation for him immediately.

YANKS SMEAR SOOT ON FACES; RAID NAZI BEACHHEAD TOWN

BY REYNOLDS PACKARD.

[Representing the combined American press.]

[Distributed by the Associated Press.]

AT THE ANZIO BEACHHEAD, Feb. 10 [Delayed].—Americans, who blackened their faces with soot from cooking utensils and wiped out the entire Nazi garrison of a town in a daring night plunge behind the German lines, returned today jubilant and happy.

The Yankees, slinging hand grenades, occupied the town in half an hour, killing 60 Nazis, wounding scores of others, and taking nine prisoners. Their own losses were comparatively light.

Lt. Adna H. Underhill of Summit, N. J., led the attack. He said:

"We had the town in our hands a half hour after we started, entering following a short artillery barrage. We overcome two machine gun nests which put up a cross-fire and we had to take a certain amount of mortar fire. The German defense in the town, however, was weak and we had no difficulty chasing out the entire garrison of some 50 men. They brought up reënforcements but we took care of them, too, in their two efforts at counter-attacks."

Underhill based his figure of 60 dead Germans on 40 bodies counted in the town plus an estimate of 20 more dead as the result of firing against the counter-attacks.

FOUND DEAD IN HOME.

Jacob Mesin, 51, was found dead yesterday, apparently from a heart attack, in his home at 5028 S. May st.

CHICAGO STORE ONLY

Yes, Laskin Mouton No. 1 Quality

$129

A new shipment of those wonderfully youthful and durable Mouton Lambs—first grade—all Laskin dyed every one. No seams, no scars . . . skins that have the healthy, plump look that bespeaks quality and is seldom seen. Choice of four lovely fashions, sizes 12 to 18.

FUR SALON—FOURTH FLOOR.

THE HUB

Henry C. Lytton & Sons

STATE AND JACKSON, CHICAGO

Hold her heart with a Gift from Sally's

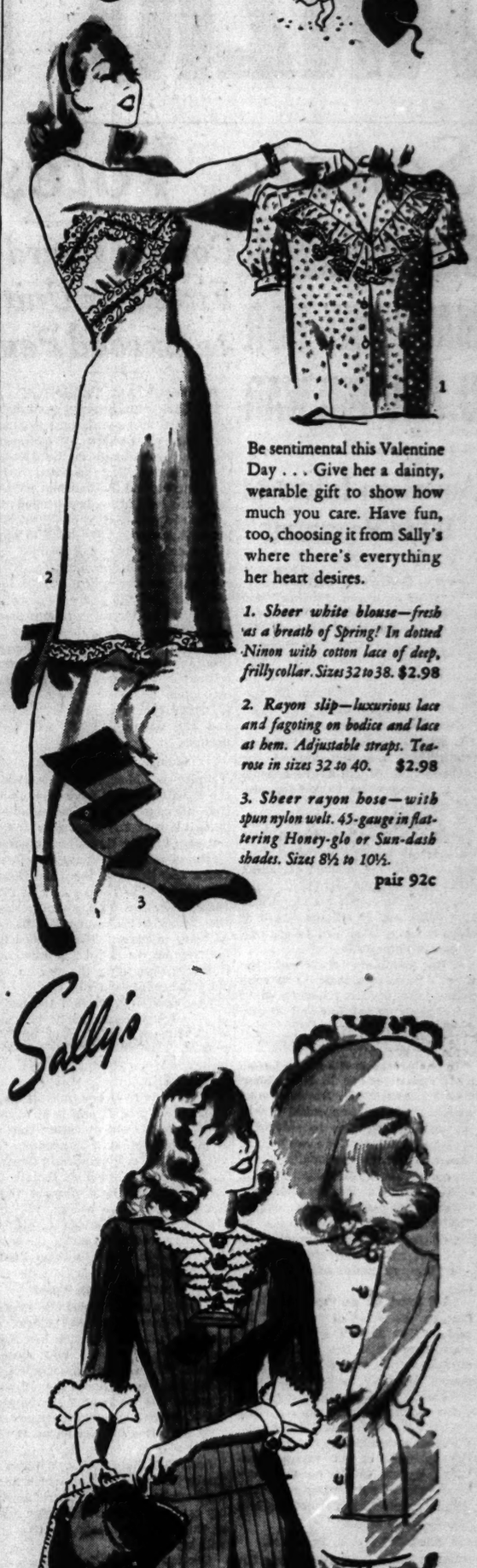

Be sentimental this Valentine Day . . . Give her a dainty, wearable gift to show how much you care. Have fun, too, choosing it from Sally's where there's everything her heart desires.

1. Sheer white blouse—fresh as a breath of Spring! In dotted Ninon with cotton lace of deep, frilly collar. Sizes 32 to 38. $2.98

2. Rayon slip—luxurious lace and fagoting on bodice and lace at hem. Adjustable straps. Tea-rose in sizes 32 to 40. $2.98

3. Sheer rayon hose—with spun nylon welt. 45-gauge in flattering Honey-glo or Sun-dash shades. Sizes 8½ to 10½. pair 92c

Sally's

A GOHAMA RAYON Genuine FROST-STRIPE

A Perfect Combination!

Menswear-type fabric with feminine frills

It's the dress you've been asking for—to match the spirit of the day! Wonderful Cohama rayon of superb stamina with a hard finish that always looks crisp—sheds wrinkles easily. Femininely flattering in genuine Frost-Stripes, highlighted with paper-crisp pique dickey and cuffs. Two-piece in soft grey or brown for you who wear size 9 to 15.

$12.95

Let 'em have it... buy EXTRA BONDS

Sally Shops

27 N. STATE STREET	31 S. STATE STREET
6328 S. Halsted Street	2754 Milwaukee Avenue
925 W. 63rd Street	4740 Sheridan Avenue
2352 E. 71st Street	3226 Lincoln Avenue
4363 Archer Avenue	2436 Devon Avenue
4017 Milwaukee Avenue	3323 Lawrence Avenue
137 W. Wisconsin, Milwaukee	3209 Halsted, Homewood
5610 Belmont Avenue	
4020 W. Madison Street	
1631 Orrington, Evanston	
1142 Lake St., Oak Park	
4326 Cermak Rd., Berwyn	

NEIGHBORHOOD STORES OPEN TONIGHT

COL. M'CORMICK TAKES HIS NAME OUT OF PRIMARY

Letter Bares Reasons for Withdrawal.

Col. Robert R. McCormick, editor and publisher of THE TRIBUNE, yesterday sent a letter to the secretary of state at Springfield, formally withdrawing his name from the Presidential preference primary in Illinois. He also sent a letter discussing his declination to Capt. William J. Grace of the Republican Nationalist Revival committee, which on Feb. 5 filed nominating petitions without Col. McCormick's signature.

The publisher's letter to Capt. Grace follows:

"I have known for some time of your activity in gathering signatures to petitions asking that my name be placed on the Illinois primary ballot as a candidate for President.

"Hundreds of these petitions, bearing thousands of signatures, have been sent to my office. I replied to each of these friends that I was unable to be a candidate in the primary.

"It was only last Saturday that I learned definitely that you had obtained additional signatures which you had filed with the secretary of state.

Decides Against Use of Name.

"Since then I have considered whether, out of politeness to those who have paid me such a high compliment, I should allow my name to remain on the ballot while not participating actively in the canvass. My decision is against it. It would be unfair to enter a contest unless I intended to enter into it with all my strength. This, in turn, as I wrote Mr. Berve [Ben L. Berve, Republican state chairman] would require my resigning the editorship of THE TRIBUNE, where I know I can be of service to my country, to enter the speculative field of a candidate.

"When you began circulating your petitions, the issue was the relatively simple one: Shall the foreign policy of our country serve the American people, or, alternatively, the Communists and their Wall street allies, who have been using it in furtherance of their own special interests? Since then, the issue has become vastly extended.

Saving Republic Is Issue.

"The question today is: Can the republican form of government be preserved from the coercion and corruption of Roosevelt, who is even now browbeating congress to overthrow the unmistakable language of the Constitution? In the next nine months the question will be decided whether a government of the people, by the people, for the people can endure.

"In the presence of such an issue all of us must set aside our personal ambitions and predilections. This letter is intended to make it perfectly clear that so far as I am concerned, that is the course of conduct I intend to pursue.

"Patriots must consult each other to select that candidate who will best represent the American people; and once that man has been found, must unite solidly to obtain his election. Too much is at stake to permit any other course to be followed."

RAPS NEW DEAL POLICY TOWARD NEGRO SOLDIERS

Negroes from 36 states, attending a national Republican conference in the Pershing hotel, 6400 Cottage Grove av., yesterday heard William E. King of Chicago, former state senator, urge that some action be taken in behalf of the Negro fighting man.

Edwin Henry.

"Under the New Deal," said King, "the Negroes have been denied the right to fight and die for the country they love. I hope this meeting will work out some plan to right this wrong.

The conferees are to consider recommendations to the Republican national convention, which will be held here June 26.

Edwin Henry, judge of the Municipal court in Philadelphia, was named temporary chairman of the meeting. Other officers chosen are: Charles W. Anderson, member of the Kentucky state legislature, vice chairman; Mrs. Fennie Shenks of Minneapolis, second vice chairman; Atty. Eunice H. Carter of New York City, recording secretary; Charles Mahoney of Detroit, treasurer.

Complete luncheons 75c
Dinners—Suppers—Cocktails
GIBBYS
ENTIRE 2nd FLOOR
192 NORTH CLARK at LAKE

Chicago Daily Tribune.
THE WORLD'S GREATEST NEWSPAPER

Vol. CIII. Saturday, Feb. 12. No. 37.

Published daily except Sunday at Tribune Tower, 435 North Michigan avenue, Chicago 11, Illinois.
The Tribune company publishers.
MAIL SUBSCRIPTION PRICES.
Mail subscription prices in Illinois (outside Chicago), Indiana, Iowa, Michigan, and Wisconsin: Daily Tribune only, $6.00 per year; with Sunday Tribune, $12.50 per year.
Zones 3 and 4 in states other than Illinois, Indiana, Iowa, Michigan and Wisconsin. Daily Tribune only $7.50 per year; with Sunday Tribune, $15.00 per year.
Zones 5, 6, 7, and 8 inclusive, Canada and Mexico: Daily Tribune only, $12.00 per year; with Sunday Tribune, $19.50 per year.
Foreign: Daily Tribune only, $25.00 per year; with Sunday Tribune, $42.00 per year.
Entered as second class matter May 14 1903, at postoffice at Chicago under the act of March 3, 1879.

Winter Scenes in Chicago

(Story on page 1.)

Prince pulls sled for Percy Clark in Washington park.

Addresses Club

[TRIBUNE Photo.]

Sen. Brewster of Maine as he addressed the Executives' club yesterday.

Mitzi Black walks between walls of shoveled snow at the Edgewater Beach hotel.

[TRIBUNE Photos.]

Miss Virginia Thulstrup of Skokie, with Happy, dog which found woman covered with snow in Skokie street, where she had fainted.

BREWSTER LISTS ALL-AMERICAN POST-WAR PLAN

Asks Equitable Share of World's Oil.

[Continued from first page.]

sibly we would have to stand against the onslaughts of four continents, he said.

"Cynics would suggest that world peace is a chimera," he said. "But let's remember that most of us here were born in a century that had not known a world war. This was not a result of the difficulties of transit as is evidenced by the fact that the 18th century found the world in arms in conflicts originating in London, Paris, and Madrid, but spreading over most of this continent."

One of the great hopes for peace rests in the record of China, which has not been an aggressor, he said. A stronger China will be a force in keeping the peace, he said, adding praise for its seven years of resistance to Japan.

"We are now serving notice upon the Japanese navy that we will break thru its blockade to land supplies in real quantity on the coast of China," he said. "When that happens we won't need to worry about what will happen to the vaunted might of Japan."

Sen. Brewster was particularly bitter about our dissipation of petroleum.

"If there is another cataclysm," he said, "America would be a mendicant nation stripped of oil resources with which to fight a war."

Seeks Oil Needs Study.

Asked by one in the audience what he proposed to be done, Brewster said he recently introduced a senate resolution seeking the appointment of a committee to study the matter. Another question put to him was why the crude oil price is held below parity and equipment is not granted to discover new wells.

"That follows the pattern of the design for chaos that has dominated many of the administration's actions," he replied.

To a query regarding our relations with Russia, he reiterated that we must learn from the realistic diplomacy of the soviet and Great Britain.

"The recent move to have the 16 soviet republics wield autonomous powers in foreign affairs was aimed at the assimilation of more territory," he said. "The Russians are thinking realistically of the world of tomorrow. It was part of the pattern for expansion. Great Britain is doing much the same."

Pope Invites Envoy to Take Protest to Ex-Duce

London, Feb. 11 (AP).—A Cairo broadcast recorded by the Associated Press said Pope Pius XII. had invited the Hungarian ambassador to the Vatican to act as an intermediary in lodging a protest with Mussolini's puppet regime against violation of the Vatican's extra-territorial rights.

NYE SMEAR LAID TO FEAR OF WAR SPENDING PROBE

BY ARTHUR EVANS.
[Chicago Tribune Press Service.]

Grand Forks, N. D., Feb. 11.—Supporters of Sen. Nye [R.], thorn in the flesh and a hair shirt for the New Deal, are throwing emphasis on the question of why he is singled out for special attack by eastern internationalists. They declare seaboard interests fear that if Republicans gain control of the senate, Nye will become chairman of the appropriations committee and pull the "global" spenders' purse strings. Nye is ranking Republican member of the committee.

This matter was projected into the campaign in a published letter from Gerald W. Movius, secretary to Sen. Nye, to the Grand Forks Herald. The campaigning so far is largely done by vox pop writers, pro and con. The Herald put some questions up to Nye in an open letter a month ago. In his reply, Movius, a North Dakota man, made his accusations against the eastern industrial and commercial interests.

If Nye became chairman, the appropriations committee for the first time in years would "have a farm minded man" as its head.

Fear Investigation.

"Desperately," wrote Movius, "with fanatic desperation, the industrial east does not want that to happen. It would be much more comfortable to get Nye out of the way. This committee, too, has tremendous authority for investigation. That certain people have been profiting on the war effort is common knowledge. Some of these certain people we may find in the list of those who are out to get Nye. If North Dakota wants to throw away the most vital chairmanship in congress, all it has to do is to defeat Nye."

This angle is being widely discussed. Nearly every person interviewed on this trip has mentioned the possibility of Nye getting this chairmanship as a factor in the campaign.

Others Escape Smear.

The Movius letter says such senators as Aiken [R., Vt.], Bone [D., Wash.], Clark [D., Mo.], Clark, [D., Idaho], Davis [R., Pa.], Holman [R., Ore.], McCarren [D., Nev.], Reed [R., Kas.], Taft [R., Ohio], Smith [D., S. C.], Tobey [R., N. H.], Wiley [R., Wis.], and the late Van Nuys [D., Ind.] have voted "exactly like Sen. Nye" on every foreign policy issue before congress in the last five years. They are up for reëlection, but are not being smeared, Movius says, as is Nye. The reason, he says, is:

"They [the eastern interests] know perfectly well what would happen if Nye were chairman of the appropriations committee. There would be an end to beautiful experiments and projects at taxpayers expense, inspired, operated, and enjoyed by assorted leftists of one degree or another.

"As ranking Republican member of the committee he has been difficult enough for the experimenters, the spenders, the leftists to handle. As chairman, he'd be impossible to handle."

Vox poppers all over the state are throwing typewriters at each other. Soon they'll need asbestos paper. North Dakota is living up to its reputation as a commonwealth where "politics is a state of mind."

Winchell and Beds in Drive.

Wide circulation too is being given to a senate speech by Nye last November entitled "Millions for Propaganda and Smear," in which the senator charged the communist Daily Worker, New York PM, the New York Post, Dorothy Thompson, Walter Winchell, and other radio and newspaper commentators with misrepresenting one of his interviews.

"It remained for Dorothy Thompson," said Nye in his speech, "to do the No. 1 job of deceiving her readers on this whole smear effort. Big Dotty buckled on her shooting pistols and really went to town in her column. What this pistol packing mama did not do to my thin skin is not worth mentioning.

"She swung her pistols at the shadow of what I had not ever said or even insinuated," remarked Nye. "If I say now that I detest fascism and communism with firmness and conviction as deep as is my love and solicitation for the future of our American form of government, then I am only found repeating what senators have heard from me before."

Here and in Fargo those close to affairs say Nye's record on nonintervention before Pearl Harbor reflected the sentiment of 90 per cent or more of the people of the state.

Oh, Yeah?

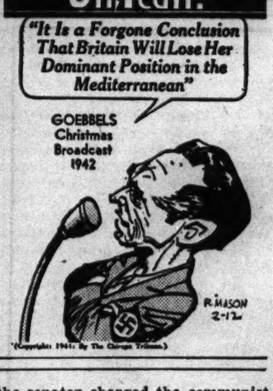

WALLACE AGAIN EXCORIATES U. S. BUSINESS MEN

Milwaukee, Wis., Feb. 11 [Special].—Vice President Wallace, continuing his campaign against American business men, today directed his attack against Col. Robert R. McCormick, editor and publisher of THE CHICAGO TRIBUNE.

Wallace said in Seattle on Wednesday that the "hard-headed business man" of the past must be kept from "leading the world astray" after the war. Eric Johnston, president of the United States Chamber of Commerce, replied that if there is a threat of fascism "it is not to be found in big business but in big government."

The vice president, here for an address tonight, said he would add this to what he had said in Seattle: "The essence of American fascism is putting dollars first and men second. Its method to get control of government is to poison the channels of information. An outstanding example is Col. Robert R. McCormick of THE CHICAGO TRIBUNE."

Informed of the statement, Col. McCormick said in Chicago: "Wallace is a deliberate traitor to his country."

Yorkville Woman, 102 Today, Recalls Lincoln

Mrs. Tryphenia Keasler, who recalls meeting Abraham Lincoln when he visited her father at La Moille, Ill., will observe her 102d birthday today at the home of her daughter, Mrs. Gerald Matlock at Yorkville. Mrs. Keasler is blind and no special celebration is planned. She lived in Aurora 75 years and was one of the founders of the Women's Christian Temperance union there.

THEATER OF AIR WILL HONOR BOY SCOUTS TONIGHT

Chicago Boy Scouts, observing the 34th anniversary of the founding of Scouting, will be honored at the Chicago Theater of the Air's production of Sigmund Romberg's "My Maryland" at 8 p. m. tonight over W-G-N, WGNB, and the Mutual network.

The program will originate before an audience of 4,000 persons, including 1,000 Scouts and their leaders, in Medinah temple.

Col. Robert R. McCormick, editor and publisher of THE CHICAGO TRIBUNE, will speak in observance of Abraham Lincoln's birthday.

Marion Claire, soprano, will be heard in the patriotic operetta of Civil war days as Barbara Frietchie. Other soloists will be Bruce Foote, baritone; Angelo Raffaelli, tenor, and Ruth Slater, contralto. Henry Weber will conduct the W-G-N symphony orchestra and chorus.

After the broadcast the Scouts of the south shore district will hold their annual meeting and present a program which will include a history of scouting. Circuit Judge Daniel P. Trude, chairman of the executive committee of the south shore Scout district, will speak.

Both the broadcast and the Scout show will be presented under the auspices of the United States treasury department. Edward T. Heineman of the treasury department speakers bureau, will talk on war bond sales.

RACE PLOTTING RUMORS FALSE, EMBREE FINDS

The story that certain Negroes are paid to bump into whites on street cars and in other crowded places, and the new report that many persons engaged in this work have signed statements admitting it were denounced yesterday by Edwin R. Embree, president of the Julius Rosenwald fund and chairman of the mayor's committee on race relations.

"I have traced down about 20 of those stories and found nothing to them," he said. He explained that he would go to the person whose name had been given as authority for the tale only to find that this person had no first hand knowledge of it but had heard it from somebody else. When the somebody else was found, a third source would be named, and so on.

He said that the only way to scotch a story like this was to offer a prize for a single authenticated case that would support it. Neither he nor the committee has ever found such a case, he said.

SATISFACTION GUARANTEED

Our season-end clearance sale
$85 $95 $100 $119.50
ROTHMOOR & BRUCEWOOD COATS
with billows & cascades of precious furs
REDUCED TO
$77
5th floor
MAURICE L. ROTHSCHILD
State at Jackson

SATISFACTION GUARANTEED

New spring
BRUCEWOOD CARDIGAN SUITS
$29.95
There seems to be no end to the good things Brucewood gives you for spring . . luxurious all wool fabrics, the smart cardigan style, new colors bursting with sunshine, and value that's as sparkling as the suits themselves
Sizes 10 to 20; others 10 to 18, 20 to 42; half sizes 33½ to 43½—7th floor
Jr. sizes—3rd floor
MAURICE L. ROTHSCHILD
State at Jackson

A STARR BEST
ESTABLISHED 1902
New . . . Colorful
ANGORA KNIT TIES

$1.50
Woven Kid-Angora yarn . . . noted for its beauty and great resiliency. All solid colors . . . something different in neckwear.
A STARR BEST
FINE CLOTHES for MEN
11 to 13 NORTH WABASH AVENUE
Just North of Madison Street

GIRLS! LOOK! GOOD NEWS!
O-G Youthies

Plenty of sizes have just arrived!
They're featured in that favored BROWN ELKSKIN . . . with unusually fine wearing qualities. They're SOFT; they're FLEXIBLE; and they fit superbly. The same low price for the same high quality.
$3.98
O'CONNOR & GOLDBERG
205 STATE ST., South, at Adams • 59 MADISON ST., West, near Dearborn
4616 SHERIDAN ROAD | 4040 W. MADISON ST. | 1147 LAKE ST., OAK PARK
3300 LAWRENCE AVE. | 1255 MILWAUKEE AVE. | 6348 HALSTED ST., SOUTH
835 63rd STREET, EAST | 2752 MILWAUKEE AVE. | 3225 ROOSEVELT ROAD
NOT available at 23 MADISON, EAST
O-G NEIGHBORHOOD STORES OPEN TUESDAY, THURSDAY AND SATURDAY EVENINGS

2 DAYS 'TIL VALENTINE'S DAY

Set the stage
To bill and coo,
Take some Andes
Home with you!
2 LB. VALENTINE BOX, $2.00
Andes THE PEAK OF ALL Candies
50 STORES IN CHICAGO AND SUBURBS

PAPER
MAKES GUN COVERS FOR INVASION LANDINGS

WASTE PAPER
SAVE A BUNDLE A WEEK
SUPPLIES CRITICALLY SHORT
U. S. Victory WASTE PAPER Campaign

FACTS ABOUT THE MENOPAUSE.
Read the chapter, "Smooth sailing during the change of life," in the 84-page book, "How to Keep Well," Vol. II, by Dr. Irving S. Cutter, Tribune health editor. On sale at Tribune Public Service Offices, 1 S. Dearborn St., and Tribune Tower, 435 N. Michigan Ave. Price, 25 cents. By postpaid mail, 30 cents.

SUBSCRIBE FOR THE CHICAGO TRIBUNE

APPLICATION FOR $7,500-$11,250 ACCIDENT INSURANCE POLICY
AND SUBSCRIPTION TO THE DAILY TRIBUNE

NOTE: For the sum of 25c preliminary term fee, plus 10c a month in advance thereafter, the Chicago Tribune makes available to its Home Delivery Subscribers and members of their families who reside in the same household, a $7,500 Travel Accident Insurance Policy. Insurance coverage eventually increases to $11,250 on continuous renewal. Issued by Federal Life Insurance Co., Chicago. NO MEDICAL EXAMINATION. One policy to a person. Issued only to applicants over 10 and under 70 years of age.

Mail this Coupon to the Chicago Tribune. SEND NO MONEY. Accredited representative will call and collect 25c. Official Carrier will collect monthly thereafter for Insurance and Subscription. Insurance will lapse if subscription is stopped.

☐ I hereby order the Daily Tribune delivered to my home by Carrier six days a week, starting immediately, for which I agree to pay the regular rate.
☐ I am a Home Delivery subscriber and agree to continue.

Do you apply for this $7,500 Travel Accident Policy?.....
(PLEASE PRINT)
Your Name?..... First Name Middle Name Last Name
Address?..... Number Street Apt.?.....
..... City State Phone?.....
Your Age?..... Date of Birth?..... Month Day Year
Are You Blind or Deaf?..... Are You Crippled?.....
Name of Person to Whom Insurance Is to Be Paid in Case of Your Death? (Beneficiary)
..... Relationship.....
First Name Middle Name Last Name
Applicant's Signature..... Sign in Own Handwriting

NOTICE: Orders for Home Delivery of the Tribune are acceptable only from persons residing where such service is maintained and are subject to rejection by the Tribune. All applications for insurance are subject to rejection by the Federal Life Insurance Co. Insurance does not become effective until noon the date policy is issued.

Form A2735—3-43

DEMOCRATS PICK JULY 19 TO OPEN RALLY IN CHICAGO

Veteran Burocrat Named Publicity Chief.

Washington, D. C., Feb. 11 (AP).—The Democratic national convention will open in Chicago Wednesday, July 19, Robert E. Hannegan, chairman of the party's national committee, announced today. Hannegan said he expected the convention to complete its work the same week. The Republican convention will open in Chicago June 26.

Paul A. Porter.

The Democratic committee also announced that Paul A. Porter, 39, will succeed the veteran Charles Michelson as publicity director. Michelson will continue with the committee as a high salaried adviser.

Hannegan's hint that the convention would be only a two or three day meeting signified that the Democrats expect to name President Roosevelt for a fourth term nomination.

An Advantage.

By meeting after the Republicans, the Democrats will have the advantage of knowing whom they have to beat and on what platform.

This has been the Democratic strategy since 1892. In 1888 the Democrats met earlier and nominated Grover Cleveland at a St. Louis convention starting June 5, while the Republicans selected Benjamin Harrison in Chicago at a meeting which began June 19.

Porter, the new publicity chief, in private life is an attorney and radio executive. He has spent more than half his time in government service since the New Deal came into power in 1933. He recently has been first assistant to Stabilization Director Vinson. He is a native of Winchester, Ky., and a graduate of law at the University of Kentucky.

Porter was counsel for a group of Oklahoma and Georgia newspapers before Vice President Wallace, then secretary of agriculture, summoned him to Washington in 1934 to become special assistant and publicity director in the agricultural adjustment administration.

With AAA Three Years.

Porter remained with the AAA for three years, resigning to become Washington counsel for a broadcasting chain. In 1940, he became assistant to Chester C. Davis, his old AAA boss, who then was organizing the nation's food program for the defense advisory commission.

He went to the office of price administration in 1942 as an assistant administrator under Leon Henderson in charge of rent control. After a brief term last year as a deputy in the war food administration, he went to Vinson's office as first assistant.

Michelson, 74, retired more than a year ago, but later agreed to stay on as consultant pending a selection of his successor. He has been with the Democratic committee for 16 years.

LOSES PURSE WITH $100.

Mrs. Beatrice Lane Agolia of 34 N. Mason av., reported to police last night that she lost her purse containing $100, keys, and personal papers in the vicinity of Madison st. and Austin blvd.

Yanks Sketched in the Southwest Pacific

Sgt. Clarence G. Sass Jr. (left), 3358 N. 6th st., Milwaukee, and Pvt. George R. Griffin Jr., 5419 Adams st., Chicago, as they appeared to Gary Sheahan, Tribune artist.

SENATE VOTES TO SCRAP F. D. R. FOOD SUBSIDIES

Would Ban Payments After June 30.

[Continued from first page.]

subsidies were continued and expanded. The administration had tried in vain on Wednesday to nullify the bill by tacking on to it a 1½ billion dollar provision for subsidies.

Charges Administration "Fake."

La Follette said the administration is "faking" in its contention that the Little Steel formula is not being broken and its profession that the subsidy ban will mean inflation. He demanded the resignation of OPA Director Chester Bowles, if Bowles cannot control prices without subsidies. Other senators suggested more resignations, including that of War Mobilization Director Byrnes.

Sen. Nye [R., N. D.] said the nation's trouble is "too much government; too many mitts in the broth."

Illustrations, he said, are: Wheat lying on the prairies because the government can't provide elevator space or transportation; farmers without a market for the hogs the government begged them to raise.

Joseph Kreps of North Dakota, is an example, Nye said.

Kreps wanted a bath tub in his farm home. WPB turned him down. But it said it would be glad to reconsider if Kreps would furnish a medical certificate that it was absolutely necessary for his health.

"At a time," said Nye, "when another government agency was urging farmers to employ Japanese to teach them cleanliness!"

Barkley Gets Excited.

In the excitement, Majority Leader Barkley [D., Ky.] voted for the bill to ban subsidies. He corrected himself, frowned at the administration's latest defeat and then beamed as he told the senate of another Roosevelt bill coming up next week:

It's UNRRA—the united nations relief and rehabilitation administration measure to authorize the United States to spend $1,350,000,000 on war relief on an international agency in which this country is outvoted 43 to 1.

Airman-Sky Trooper

Sgt. Clarence G. Sass Jr., 22, has flown on more than 50 combat missions while on duty as a radio operator with the 5th air force in the South Pacific. He was awarded the distinguished flying cross on Dec. 17 and won the air medal on Jan. 2.

He is the son of Mr. and Mrs. Clarence Sass, 3358 N. 6th st., Milwaukee, Wis., and was graduated from North Division High school. Before he entered the army he was employed as a receiving clerk by Ed Schuster & Co., Inc., in Milwaukee. Sgt. Sass' father is employed by the city of Milwaukee.

Pvt. George R. Griffin Jr., 19, is the son of Mr. and Mrs. G. R. Griffin, 5419 Adams st. Educated at St. Philip's High school of Chicago and St. Ambrose college, Davenport, Ia., Griffin was inducted into the army on March 12, 1943. After receiving basic training at Camp Roberts, Cal., he qualified at Fort Benning, Ga., for paratrooper work.

HOW SENATORS VOTED TO SCRAP FOOD SUBSIDIES

Washington, D. C., Feb. 11 (AP).—Here is the vote by which the senate today passed a bill barring further food subsidies after next June 30:

FOR THE BILL—43.

DEMOCRATS FOR—Andrews, Bailey, Bankhead, Bilbo, Byrd, Caraway, Chavez, Clark [Idaho], Connally, Eastland, George, Gerry, Gillette, Hill, Maybank, McClellan, McKellar, O'Daniel, Overton, Russell, Smith, Stewart, Thomas [Okla.], Tydings, Wheeler—25.

REPUBLICANS FOR—Aiken, Austin, Burton, Bushfield, Butler, Capper, Gurney, Holman, Moore, Nye, Reed, Shipstead, Thomas [Idaho], Wherry, White, Wiley, Wilson—17.

PROGRESSIVE FOR—La Follette—1.

AGAINST THE BILL—38.

DEMOCRATS AGAINST—Barkley, Bone, Clark [Mo.], Downey, Ellender, Green, Guffey, Hatch, Hayden, Johnson [Colo.], Kilgore, Lucas, Maloney, McFarland, Mead, Murdock, Murray, Pepper, Thomas [Utah], Truman, Tunnell, Wagner, Wallgren, Walsh [Mass], Walsh [N. J.]—25.

REPUBLICANS AGAINST—Danaher, Ferguson, Vandenberg—3.

The following pairs were announced: Reynolds, Democrat, for, and McCarran, Democrat, against; Hawkes, Republican, for, and Radcliffe, Democrat, against; Robertson, Republican, for, and O'Mahoney, Democrat, against; Willis, Republican, for, and Jackson, Democrat, against; Taft, Republican, for, and Langer, Republican, against. Not voting but announced for the bill: Ball, Bridges, Johnson [Cal.], Tobey, and Buck, all Republicans. Not voting but announced against the bill: Chandler, Democrat, and Davis, Republican.

Colombia Capital Quiet; Political Strife Halted

BOGOTA, Colombia, Feb. 11 (AP).—Quiet has been restored in Colombia after two days of political demonstrations and the capital now is preparing to welcome President Alfonso Lopez back tomorrow from the United States. The agitation had been marked by clashes in the streets.

FIGHTS DEVELOP ON 12 G. O. P. JOBS FIRST FILING DAY

Republican contests for ward committeeman developed in 12 wards yesterday in first day petitions filed with County Clerk Michael Flynn. Democratic aspirants were unopposed on the basis of petitions filed late yesterday afternoon.

John T. Dempsey, chairman of the Republican county committee, saw in the increased interest in ward committeeman jobs an optimistic sign for the Republican party. He held that candidates, believing this to be a Republican year, want an active voice in party government.

Two Challenge Serritella.

In the 1st ward Daniel A. Serritella faces a three way race with Bernard F. Black, state lodging house inspector, and William F. Gailing, 10 N. La Salle st., as his competitors. State Rep. Ernest A. Greene will be opposed in the 2d ward by William E. King, candidate for congress in the 1st district.

The 5th ward will furnish another contest with John Leonard East opposed by Joseph P. Leeney. In the 6th ward two followers of the late Ald. Patrick Sheridan Smith will fight it out for the job. They are Oliver H. Bovik and John S. Norris.

Contests in Other Wards.

Other contests have attracted the following candidates:

10th ward—Leslie J. Oliver, 10127 Avenue L, and Harvey E. L. Timm, 10453 Avenue G.

12th ward—Felix F. Kucharski, 4811 S. Honore st., and Andrew Toman, 3822 S. Winchester av.

29th ward—William Harrison Crawford, 434 S. Central Park av., and Joseph H. Orrico, 3555 Jackson blvd.

36th ward—Eden T. Brekke, 1010 Latrobe av., and Joseph F. Gubbins, 2048 N. Lavergne av.

38th ward—Frank M. Kalteux, 2946 N. Meade av., and William L. Murray, 2930 Dakin st.

40th ward—Joseph C. Ross, 4520 N. Francisco av., and C. Herman Johnson, 3319 Berwyn av.

42d ward—Charles E. Peace, 105 E. Bellevue av., and Paul C. Ross, 20 E. Delaware pl.

47th ward—Frank R. Leonard, 2647 Wilson av., and Frank O. Hilburn, 4120 N. Paulina st.

March 2 is the last day for filing petitions and March 7 the deadline for withdrawals.

NAVAL OFFICER WINS IN CONGRESS RACE IN ALABAMA PRIMARY

Union Springs, Ala., Feb. 11 (AP).—Lt. [j. g.] George A. Andrews, 37, on duty at Pearl Harbor, today apparently was assured of succeeding the late Henry B. Steagall as representative of Alabama's 3d congressional district.

Official count of returns from Tuesday's Democratic primary—nomination equivalent to election—gave Andrews a 44 vote victory over Atty. J. Hubert Farmer of Dothan, for the unexpired Steagall term. The vote was 13,870 for Andrews, 13,826 for Farmer. The election will be held March 14. The winner will be a candidate in the May 2 primary for the regular term.

Andrews is on leave as prosecutor. He announced he would resign from the navy if elected to congress.

STEVENS

17.95

slim, soft dress with a

Magnetic Neckline!

You can't take your eyes off the "sweet and low" bow neckline, it's so pretty—so provocative . . . fetching focal point of a slim silhouette dress. Black, Blue, Chili Red, Purple and Grey rayon crepe. 9 to 15. 17.95

Jr. Deb Salon—5th Floor

Chas. A. Stevens & Co.

State Street Open 9:45 to 5:45

MANDEL'S

Fine Rayon Satins By BEAU BRUMMELL $1.50

Starlight, starbright—the tie you'll want to give on Valentine night! Bright, bold figures in attractive colors and pattern combinations. Easy-to-tie famous Beau Brummell—ask for them at Mandel's.

Others $1 to $5

Rib Lisle Hose—6x3's by PHOENIX

55c

Please your Valentine—give him 6x3 rib lisle by Phoenix. Ribbed for perfect fit, made of sturdy lisle that gives every man "top-notch" service. Regular or anklet lengths, sizes 10-13. In 6 colors

Men's Furnishings—First—Wabash

Mandel Brothers

SATURDAY AT THE HUB

Chicago, 9:45 to 5:45

Evanston, 9:30 to 5:30

Oak Park, Gary, 9:30 to 9:30

Clearance

MEN'S $19.95 and $25

STORM COATS

$12

Now, just when you want and need it—*Savings up to 50%* on a husky, warm weather-proofed storm coat! Water-repellent gabardine outer with big, roomy pockets and ALPACA PILE body lining and collar. Ideal for sportswear or work—and truly *remarkable* values. Main Floor—*also suburban stores.*

Also, Broken Sizes in Men's

$2.46 White, Fancy Shirts . . . $1.98

$6.36 to $8.50 Sports Shirts . $4.88

$1 and $1.50 Neckwear 68c

$1 and $1.50 Novelties 68c

All ARMY and NAVY Articles Greatly Reduced

THE HUB

Henry C. Lytton & Sons

CHICAGO EVANSTON OAK PARK GARY

CLEARANCE

Furred Winter Coats

$58

Regular $79.95 Values!

Just imagine it! Forstmann fabrics tailored into these magnificent furred coats and priced at only $58.

COAT SHOP—FIFTH FLOOR.

CLEARANCE

Chesterfield Coats

$33.00

Regular $39.95 Values!

All-wool overcoating in the style that keeps making headlines! All sizes. All colors.

COAT SHOP—FIFTH FLOOR.

The New "Hep Cat"

Junior Miss Dresses

$12.95

Colorful gabardine, the box jacket trimmed with appliqued cats! New pleated skirt! Sizes 9 to 15.

DRESS SHOP—FIFTH FLOOR.

Misses' Saddle-Stitched

Suit Fashions

$29.95

All-wool gabardine—Skinner's rayon satin lined! Misty blue-green and other smart shades. Sizes 12 to 20.

SUIT SHOP—FIFTH FLOOR.

STORE HOURS: 9:45 A. M. TO 5:45 P. M.

To the prices of our merchandise will be added an amount approximately equivalent to the Retailers' Occupational Tax.

The Door to Thrift

NETCHER'S BOSTON STORE

State, Madison and Dearborn Streets

That Much-Talked-About Color

Siesta Violet

Accepted by Fashion for Spring '44

$5.95 to $8.95

The outstanding color for the spring of this year! Half hats, pomps, bonnets, bumpers, a flat cloche with luscious flowers, and others.

FIFTH FLOOR—STATE.

To the prices of our merchandise will be added an amount approximately equivalent to the Retailers' Occupational Tax

OTHERS $2.95—$3.95 in BUDGET SECTION

The Door to Thrift

NETCHER'S BOSTON STORE

State, Madison and Dearborn Streets

BUY WAR BONDS BY PHONE / CALL THE VICTORY NUMBER Sta 2424

LONDON QUERY: WILL YANKS GIVE BACK OUR CITY?

'Invaders' Outrank Lords in Bid for Billets.

BY JOHN THOMPSON.
[Chicago Tribune Press Service.]

LONDON, Feb. 9 [Delayed].—Fifteen months ago Britain's war time capital seethed and bustled with activity on the eve of the African invasion. But today the returned traveler regards that time as one of peace and quiet, for the second front capital now is outdoing even Washington, D. C.'s hysterical life.

Fifteen months ago the average Briton laughed about "an American invasion." Today the old joke has lost some of its flavor and the question frequently asked is, "Will you Americans return London to us?"

Many Denied Rooms.

The impact of the concentration of American forces on this island hits the visitor smack between the eyes, even one who had seen Britain teeming with American troops before the African campaign. In his native land's capital city the British soldier now is a comparative rarity.

Because of this great influx of our troops, many of whom come from the countryside to London on leave, billeting here has become a major headache. Such proud hotels as Savoy, Dorchester house, Grosvenor house and Claridge's are in the unpleasant situation of turning down Lord This or Lady That despite long years of association.

Only 25 per cent of a hotel's rooms may be assigned to permanent residents—persons staying longer than four days. The remainder must be kept ready for American officers and men.

Yanks Requisition Billets.

When Gen. Eisenhower's supreme allied expeditionary force command upset London, the American billeting officer obtained authority from the British government to requisition hotels and rooms. British, Canadians, Australians, and French at once tried the same thing but were too late.

Restaurants, cafes, and bars which were crowded 15 months ago now are jammed. Night clubs also are doing a big business and small, so-called private bars refuse new customers nightly. Taverns in other cities and towns as well as London often sell out their stocks before closing time at night.

The abundance of money from the better paid American army still is causing friction and helps to stimulate the black market. It is one reason why Scotch whisky so often brings $12 to $14 a bottle.

Rent and Servant Problem.

Residents of the fashionable West End are complaining that Americans are forcing rents sky high. Also, many domestic servants switch to American officers, who pay double the usual wage.

More office buildings and warehouses are being taken over by Americans. Once the army public relations office was housed in a building with the European theater headquarters. Now the theater public relations office has a separate building and a public relations office set up for the invasion of the continent occupies still another building.

But in other respects London is little changed from this correspondent's first view 18 months ago. The streets still are crowded with cars, mostly military, and taxis.

Fruits a Rarity.

Fresh fruit, particularly citrus, is still almost unknown. Boiled potatoes, cabbage, and brussels sprouts remain tops in the food line. War time dresses for women are still drab.

British newspapers have changed. Considerable space is devoted to American fighting in Italy and the American bomber effort from Britain. Under government inspired direction, the papers carry more news also of the Pacific war.

But perhaps the most startling change which 15 months has made is in the picturesque British countryside. Britain's green fields and ancient hedgerows now are being ripped up by American trucks, guns, and the thousands of men preparing for a large scale invasion of the European continent.

FORTRESSES RIP FRANKFURT; BAG 35 NAZI PLANES

LONDON, Feb. 11 (AP).—American Flying Fortresses and escorting fighters penetrated 400 miles into Germany today to hammer again at Frankfurt, the Nazis' great industrial and transportation center, destroying 35 enemy aircraft while losing five bombers and 15 fighters.

Three of the German planes knocked down were the victims of gunners in the Fortresses and 32 fell to the swarm of American Thunderbolts, Lightnings, and Mustangs which furnished an escort.

Military objectives in northern France also were attacked during the day by American Liberators and Marauders and by R. A. F. and allied Mosquitos with fighters of various types providing an escort.

The fighter sorties were described as the greatest number yet made from British bases. Tonight a British bomber fleet flew across the channel for a follow-up blow.

London itself had a short alert, first in five nights, as a few swift enemy planes streaked across the city and dropped bombs. Some people were feared trapped when high explosives hit a house in a suburb.

Chicago Ace Bags No. 20; New Tojo Fighter Plane

GUADALCANAL, Solomon Islands, Feb. 12 [Saturday]—(AP).—Marine Capt. Donald N. Aldrich, 1408 E. Marquette rd., Chicago, shot down a Tojo, Japan's newest fighter plane, Wednesday at Rabaul, New Britain, and thus become the fifth marine Corsair pilot to down 20 enemy planes in this war, South Pacific allied headquarters announced today.

Air Armadas Strike Jap Bases

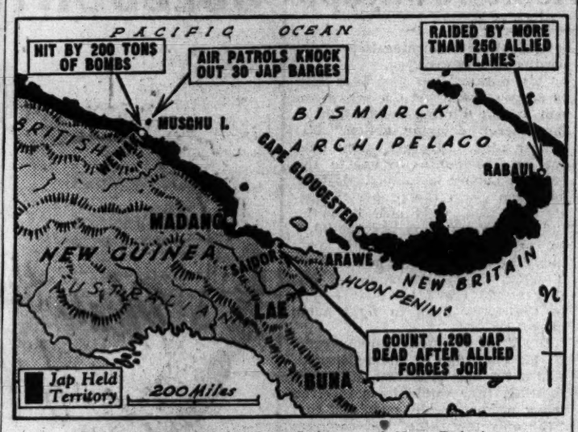

Centers of action in New Guinea and New Britain.

250 Planes Hammer Rabaul; 2 Lost; 20 Japs Shot Down

ALLIED HDQ. IN SOUTHWEST PACIFIC, Feb. 12 [Saturday]—(AP).—More than 250 bombers and fighters, the largest raiding force ever assembled from new allied bases in the Solomon Islands, struck Rabaul's Vunakanau and Tobera airdromes Wednesday in the heaviest raid on that key Jap stronghold in months, Gen. MacArthur announced today.

Of 50 enemy fighters that rose to intercept the three lightninglike strikes, 20 were shot down and seven more probably destroyed. Two allied planes were lost.

Ninety-eight tons of explosives were dumped on the two air fields and adjacent dispersal areas. Hits were scored on gun positions, runways, and buildings.

[Among the airmen who have bombed Rabaul recently is Lt. Ray S. Kirencich of Joliet, Ill., flying from Guadalcanal.]

Wewak Also Pounded.

Coördinated with the Rabaul raid was a 200 ton blast by the 5th air force against Wewak, main Jap air and supply base in New Guinea. No enemy interception was reported as the heavy bombers scored hits on the Boram airdrome and supply areas.

Today's war bulletin added that at least 1,200 enemy dead have been counted by Australian and American ground forces which joined south of Saidor on the northeast coast of New Guinea yesterday. Many had died of starvation and disease.

Madang, a once potent enemy base in New Guinea, but now believed possibly deserted, was blasted with more than 60 tons of bombs.

At least 30 Japanese barges were knocked out by allied air patrols off New Guinea's north coast, the war report said.

Found Wake and Marshalls.

U. S. PACIFIC FLEET HDQ., Pearl Harbor, Feb. 11 (AP).—Coronado bombers of Fleet Air Wing 2 struck Wake Island for the second straight day while warships of the Pacific fleet and army planes continued their relentless pounding of Japanese held Marshall Islands, Adm. Chester W. Nimitz announced today.

Heavy dive bombers and fighters of the 7th American army air force dropped 100 tons of explosives on unnamed atolls in the Marshalls yesterday without drawing any fighter opposition.

Second Shelling in a Row.

Likewise, there was no mention of damage inflicted at Wake, nor whether air opposition was encountered there.

It was the 13th time Wake had been attacked since the Japanese captured it from a heroic little band of American marines more than two years ago.

Today was the second consecutive day in which the commander in the central Pacific had announced units of the Pacific fleet had shelled enemy positions.

Subs Sink 12 Ships

Washington, D. C., Feb. 11 (AP).—Destruction of 12 more Japanese vessels by American submarines was announced today in an official war report which said:

"Pacific and far east:

"1. United States submarines have reported the following results of operations against the enemy in these waters:

"Sunk:

"One large auxiliary, two medium transports, one medium cargo transport, two large tankers, five medium freighters, one small freighter.

"2. These actions have not been announced in any previous navy department communique."

CHURCHES TO AID WAR BOND SALES TO INDIVIDUALS

County's Total Only 48% of Quota.

Cook county's churches, temples, and synagogues have been enlisted in the drive to put lagging individual sales of fourth war loan bonds over the top by Feb. 26, the closing day of the drive, the treasury department said yesterday.

Tomorrow a message from the treasury will be read from 1,350 pulpits. It will stress the fact that altho Cook county's people are as wise, patriotic, and thrifty as those of any other part of the country, they have so far bought only about half their quota of bonds.

Quota Only 48 Per Cent Filled.

As of Wednesday, the last day for which full figures are available, sales of bonds to individuals totaled $120,940,000, or 48 per cent of the $251,959,800 quota, Frank McNair, county chairman for the campaign, announced. Corporation sales stood at $492,604,000, or 105 per cent of the $469,858,600 quota.

Replicas of one of the originals of the Bill of Rights, owned by Barney Balaban, motion picture executive, will be presented to the Von Steuben and St. Gall's schools in ceremonies at Treasury center, 72 W. Adams st., at noon today. These were the first public and first parochial school, respectively, to show that 90 per cent of their students had bought extra stamps or bonds.

Dinner Tickets Available.

Tickets for the chefs' and headwaiters' dinner in the Stevens hotel Monday night may still be obtained at Treasury center and at hotels. Purchase of a bond of $1,000 or higher denomination is the prerequisite for admission.

The Westmoreland Country club, of which Angus J. Johnston is president, reported bond sales of $507,000 at a stag dinner.

BOLIVIA REVISES CABINET TO WOO U.S. RECOGNITION

BUENOS AIRES, Argentina, Feb. 11 (AP).—The Bolivian revolutionary regime moved today to rid itself of elements which other American republics have found objectionable because of known connivance with axis agents to establish governments hostile to the allies.

In La Paz, capital of Bolivia, Maj. Alberto Taborga, minister of interior, Augusto Cespedes, secretary general, and Carlos Montenegro, minister of agriculture, resigned.

Later La Paz dispatches said Rafael Otazo was named minister of agriculture, replacing Montenegro, and Walter Guevara, 29, was appointed secretary-general. Victor Paz Estenssoro, finance minister, said the junta hoped for early recognition by the United States.

Every Day Do Something To Help Win the War!

"Whatever could I do?" Mrs. Bennett used to say with a helpless air whenever people mentioned voluntary war service. But that was a long time ago. Now she knows the joy of serving as a Red Cross Nurses' Aid. The hospitals badly need a great many more. Martha Washington Candies salutes Mrs. Bennett, and urges others to volunteer.

Eat a Sweet
Martha Washington Candies
Same Quality—Less Quantity!
There's a Shop Near You

HOW THE FLYING DUTCHMEN WIPE JAPS FROM SKIES

BY ARTHUR VEYSEY.
[Chicago Tribune Press Service.]

AT A DUTCH ROYAL NETHERLANDS AIR FIELD, Somewhere in North Australia, Feb. 6 [Delayed].—At this base, nearest allied field to the Dutch East Indies, hundreds of Dutchmen from all over the world have assembled to fly B-25 bombers and help regain their lost empire.

Because nearly all have relatives in lands held by Germans or Japs, they must remain anonymous, and how they reached allied bases can only be sketched.

Three sailed in a small boat from Java to Africa. One came out of Holland to England. Another was working in Colombia, South America, at the start of the war, went to Canada to enlist and was sent to Java to become a pilot. With hundreds of other air cadets, he evacuated to Australia when Java fell and was sent to us for training.

Escaped to Australia.

One was an air line pilot. As Java toppled, he flew with his wife and children and 19 others to Australia. His family now is in Jackson, Miss.

Another who has an aunt working at the Russell Sage Foundation in New York City was working in Java and was drafted by the infantry. He became a gunner on a bomber and after a two hour training course flew a 90 m. p. h. crate against the Jap fleet in the Macassar straits. His squadron was eliminated. Still another was in Nashville, Tenn., awaiting a Vanderbilt university scholarship and one was studying agriculture at the University of Minnesota.

One was a navigator on a Dutch ship. Several are of other races but Dutch subjects. One, a Javanese, was co-pilot. His plane was shot down over Amboin. Another is the son of a Chinese merchant at Surabaya.

Air Line Men Started at Once.

Former commercial pilots and air corps men began operating as soon as they reached Australia after the fall of Java. Others were sent to America where a fifth of them secured American brides or fiancees including Ellen Grotenhouse of Orange City, Ia.; Bicky Finnell, San Francisco, Cal.; Etta Mae Brown, Tallahassee, Fla., and Jane Murphy, Kensington, Md.

Dutch slogans such as Bennie Bang—I Am Not Afraid, and Lessie Rouw—We Can Take You, adorn the planes. But the American influence is showing up. One of the newer planes has a picture of a Dutch girl chasing a toothy Jap. Under it is a motto, "Old Dutch—Chases Dirt."

Fighting in Burma

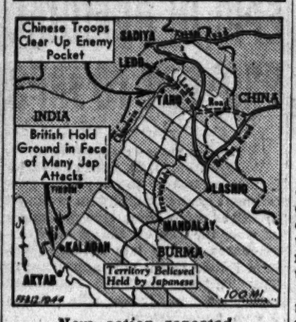

New action reported.

NEW DELHI, India, Feb. 11 (AP).—British forces today beat off repeated Japanese attacks in the Arakan area of Burma, while to the northeast the Chinese pressed slowly forward against strong resistance to clear the way for the Ledo road to China.

Adm. Louis Mountbatten's headquarters said heavy casualties were being inflicted on the Japanese by British troops holding off many attacks over a wide area east of the Mayu mountain range. Near Kaladan, a key to the British, the Japanese have been forced to evacuate some positions west of the town. The British have reoccupied the town of Taung Bazaar.

On the Hukawng valley front in northern Burma, American trained Chinese troops have cleared an enemy pocket of resistance near Taro. R. A. F. and American warplanes supported troops on all the Burma fronts yesterday, while R. A. F. heavy bombers made a night attack on Bangkok, capital of Thailand.

Repulse Japs in China.

CHUNGKING, China, Feb. 11 (AP). A Chinese army spokesman today said 14 small scale clashes have occurred on different fronts in China. Enemy attacks were repulsed in southwestern Shansi province and about 80 miles south of Nanking, he said. American and Chinese air forces attacked Jap concentrations around the Peking-Hankow railway, boats on the Yellow river, and installations south of the river in Hunan and Hupeh provinces.

7,000 Dutch Jews Reach Poland in Nazi Trains

LONDON, Feb. 11 (AP).—Seven thousand Jews, the last of approximately 105,000 rounded up in Holland by the Germans, have arrived in Poland in Nazi deportation trains, the Polish telegraph agency reported today. Holland had a prewar Jewish population of 120,000 but at least 15,000 are still in hiding in the country, the agency said.

FALL FATAL TO WOMAN, 77.

Mrs. Elizabeth Howe, 77, of 4829 Ohio st., died yesterday in West Suburban hospital of complications arising from a fall in her home Jan. 24.

STUDENTS SEEK HELP IN SOLVING THEIR PROBLEMS

More than 500 high school students yesterday set the city council chambers crackling with their ideas on the problems of youth, from sex to the national debt, and with demands that something be done about them.

They were the delegates and alternates from 125 public, parochial, and county high schools who were selected by their principals to take part in a conference run by students and concerned only with their problems.

They asserted that juvenile delinquency too often is the fault of parents and suggested a law to punish parents as well as the offending children. Sex education, they said, is completely lacking and they demanded to know whether schools are afraid to include such courses.

Want Frank Instruction.

"We don't want to hear the old story about the birds and bees," one delegate said. "We want frank and intelligent instruction in what we have a right to know as educated men and women."

They ran the meeting completely and when the chairman, Raleigh Spinks of Lane Technical High school, sought to introduce Judge J. M. Braude of the Municipal court during a heated discussion, they objected, and the judge waited 20 minutes until motions which were pending had been considered. Then they listened to advice on how to achieve their objectives.

When the four hour session concluded, they had drawn tentative resolutions covering a wide range of subjects.

They voted to meet again at 2 p. m. March 3 in the council chambers to act on them.

Heirs to National Debt.

"We are going to become heirs to the national debt after the war, so we ought to be heard in matters that affect us now," a delegate from Lane High school said.

Their decision to ask sex education in school was based on the belief that their parents, themselves lacking such instruction, were not prepared to discuss these matters. They pointed out that they will be in the same situation with their children unless they receive instruction.

They described inadequacies in the family group as the root of juvenile delinquency and blamed the present adult generation for shirking some of its duties toward youth.

Open Monday Night
Clearance SALE
Dressy and Sport COATS
Drastic Reductions!

Should Sell for	NOW
$85-$95 Furred Coats	$59
$35-$45 Chesterfield Coats	$25
$85-$95 Furred Coats	$39
$75-$85 Fur Lined Coats	$49
$35-$45 Dressy Coats	$25
$125 Fox, Beaver, Leopard Trimmed Coats	$75
$45-$55 Chesterfield Coats	$35

LEEDS, Inc.
222 North Michigan Ave.
½ Block North of Lake St.

WE MAKE LOANS OR WILL BUY DIAMONDS WATCHES JEWELRY
CENTRAL 2282
62 Years on Dearborn St.
T. N. DONNELLY & CO
35 N. DEARBORN ST

100 lbs. of waste paper will make 2,911 cartons containing ten cartridges for inflating life boats. Save paper!

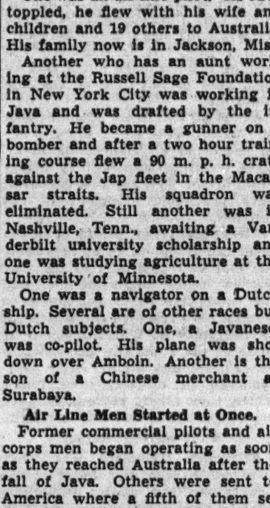

STEVENS
Flowers
for your Valentine . . . the kind that LAST!

For her Hair
Flowers on head-bands
2.00 2.75 3.00
Flowers on Combs
65c to 1.25

For her Lapel
a gay assortment—violets, gardenias, field flowers, daisies
50c 65c 1.25

Accessories—1st Floor
Chas. A. Stevens & Co.
State Street Open 9:45 to 5:45

They're Not Rationed!
MEN'S 4-BUCKLE ARCTICS 3.49

Husky and waterproof overshoes . . . real protection in all kinds of weather. Heavy cloth uppers, 4 buckles, non-skid rubber soles. Firmly reinforced vamp and toe. You need them now and they're available now . . . at your nearest Sears store.

To the prices quoted approximately 2% will be added to cover Illinois Retailers' Occupational Tax Expense.

Sears SEARS, ROEBUCK and CO.

Above also sold at our Gary store	State St. State and Van Buren Wab. 4800	Lawrence Ave. 1000 Lawrence Ave. Long. 4200	West 900 S. Homan Ave. Sac. 1000	Irving Park Cicero Ave. & Milwaukee Mul. 2121	79th St. 1324 E. 79th Sag. 1700	Western Ave. 6153 S. Western Ave. Hem. 4800	Englewood 63rd and Halsted Sts. Went. 4600

MLR QUALITY
Season-end CLEARANCE of our QUALITY CLOTHES

$55 $59.50 $65
ALL WOOL SUITS
& $55-$60 ALL WOOL OVERCOATS
reduced to
$49.50

YOU expect it annually . . so here it is . . our season-end price reductions to clear our stocks and make room for spring goods. You get the long wearing quality you need for the future and the big money saving you want now . . on suits of fine unfinished worsteds, worsted cheviots, clear finished worsteds and shetlands . . and on overcoats of rare fleece, cheviots, velours and tweeds . . in every good style and color. So save on famous quality . . like you did in pre-war days

163 SIZES AND PROPORTIONS
UP TO 58 LONG STOUT

MAURICE L ROTHSCHILD
State at Jackson

COL. DYESS FINDS 'MICHIGAN AV.' IN A BETTER PRISON

Moves to New Camp, but Brutality Follows Him.

In this, the 14th instalment of the late Lt. Col. W. E. Dyess' story of barbarities in Japanese prison camps in the Philippines, he tells of the transfer of American prisoners to the compound at Cabanatuan, Nuevo Ecija province. Dyess was killed in an airplane crash in California after his escape from the Japs and his return to the United States.

BY LT. COL. W. E. DYESS,
[United States Army Air Forces.]
As told to CHARLES LEAVELLE.
[Copyright: 1944: By The Chicago Tribune.]

When we first saw Cabanatuan prison camp we were overjoyed. It was far better than O'Donnell. As with O'Donnell, it had been built as a Filipino army camp, but it was a much better one and looked as tho it had been completed.

On this trip the Jap guards lacked the venom the others had shown. The American make trucks rolled us in thru the western gate and along a road which ran between a Japanese army camp and hospital area on one side and the prison section on the other.

Our part of the camp was divided by barbed wire from the rest. There were large compounds; three for us with permanent wooden buildings and a fourth for the Japanese recruits.

Michigan Avenue in Camp.

Along the east side were machine gun emplacements and three towers about 40 feet high topped by guards, more machine guns, and the Japanese flag. Prisoners from Bataan and Corregidor already were there when we arrived.

They had named all roads and trails that connected the three compounds. There were Broadway, Market street, Michigan avenue, Main street, and many others.

A Milwaukee man had named a path for himself. It was Buboltz boulevard and led to the latrines.

Compounds No. 2 and No. 3 were upon high ground and well drained. Compound No. 1 was low and caught all the water that fell upon the high ground. The mud, we were to find, was knee deep. We were unloaded into compound No. 3.

As we piled out of the trucks that day I spotted some fellows I had known on Bataan. They had gone over to Corregidor and had been captured there. They didn't know me at first because of my ferocious looking beard, but they answered my wave.

Hear Some Good News.

We disposed of our sick. Then we mingled with the Corregidor boys and heard some good news. They had brought in razor blades. I found this out when I made myself known to four of them: Larry, Frankie, Bake, and Bill. Larry shaved off my beard and reported to the whole camp he had found two Jap intelligence officers in it with flare guns.

The first thing we thought about after getting shaved was, of course, eating. There had been no objection from the Jap guards about Larry's tonsorial activities.

Our first meal was of rice only. It was cleaner than that we had had at O'Donnell. As at O'Donnell, we had three meals a day; lugao [wet rice] for breakfast and drier rice for dinner and supper. After the first week there was green squash and a little of the juice from it.

Get Dried Fish Each Week.

Once a week each of us got a dried fish about 4 inches long and as thick as a man's finger; "dried stinkers," we called them. The Japs provided canned milk, 1½ ounces a day for the very ill men—at the start.

In the early days also, the men who went out on work details were given one hard bun to go with their rice. But as in the case of the milk the buns soon were discontinued.

The black market ran full blast. Jap soldiers bought food and other articles from Filipinos and smuggled them into the kitchens. There they were parceled out to American soldiers and sailors on duty. The articles were peddled among the other prisoners at enormous profit to the Japs.

There was hardly an item—such as tinned fish, bar candy, or cigarets—that didn't sell for $5. In the last days at Cabanatuan the Jap authorities established a sort of commissary in which most things that had sold formerly for $5 were reduced to about 40 cents. By that time, however, practically all our money had been spent in the black market. I had secreted my money—when I had it—inside my socks.

Prisoners Develop Dish.

The best eating at Cabanatuan was called "quan," a dish the prisoners developed. Quan is a Filipino word that has little meaning and can, therefore, be applied to almost anything. We applied it to such extra food as we could get by fair means or otherwise.

We tried always to have among us some of the small tin buckets that were issued at the camp. These we called "quan" buckets. The recipe for "quan" follows:

Obtain from the black market or commissary a small can of fish and some cocoanut lard. At chow time get a mess kit filled with rice. After lining a "quan" bucket with lard, put in the rice along with some wild red peppers you have managed to gather while on jungle detail.

The bucket then goes into a bed of hot coals and the food in it bakes. We thought it mighty fine, but if I never see any more of it, it will be all right with me.

Story of a White Dog.

This brings a memory of Lugao, of his short life and undeserved end. Lugao was a little white dog who wandered into Cabanatuan. He was just a handful of white fur and a bag of bones when he arrived. The boys on duty in the mess hall started feeding him on what rice and scraps they could spare. Dogs and cats in the Philippines eat rice, just as ours eat meat and drink milk.

Lugao began to fill out. Soon he was quite sleek. Then, one day, he was missing.

Diligent inquiry eventually disclosed the facts. Lugao had wandered into a secluded spot where two sailors and a soldier were sitting thinking about how hungry they were. Lugao was "quanned."

Our food, however, was no more primitive than our method of eating it. There were no mess halls and we soon began taking the food to our barracks, but we gave up this practice. The rice drew flies which, like most undesirable dinner guests, remained the rest of the day. So we took to squatting in the open to dine.

Talk About Teacups.

This started talk about the probability we wouldn't know how to act at splendid functions after the war. We wouldn't be able to balance teacups and salad plates on our knees or handle the table silver of civilization.

Furthermore, we wouldn't have read anything or have heard the latest songs. We probably would be busts at any function we might attend. So we worked out two surefire ways to distract attention from our awkwardness.

We decided that when food was served we would take our salads and teacups into a corner and eat like a pack of wolves. This would be taken by our hostess as [1] our peculiar whimsy or [2] would so startle her and the other guests that there would be no comment.

"Now, When I Was on Bataan—."

We agreed also that when any one should approach and begin:

"My dear captain, have you read ——" we would interrupt with:

"Now when I was on Bataan——."

It seemed to us that after this had happened four or five times in a single evening the words: "Now when I was on Bataan ——" would be the signal for the hostess to whisper loudly: "For the love of Mike! Give the old fool a drink and shut him up!"

We liked this one so well that for a long time when you addressed a fellow prisoner he was quite likely to turn on you and yell: "Now when I was on Bataan——!" I think horseplay such as this did us more good than extra messkits of rice.

Concession to Officers.

The Jap guards, of course, thought we were deranged. Maybe we were. They were no less brutal than at O'Donnell, but they made this concession to officers: We were not required to go on labor details. Many did go because it seemed to us that the Japs pulled their punches somewhat when we were along.

These details of starved men were engaged in such work as wood chopping, path building, and barbed wire stringing. In addition they were sent out on heavy salvage work; picking up abandoned American and Japanese equipment on Bataan and in Manila. They helped build bridges and served as cargodores [burden bearers] for the Jap troops hunting guerrilla forces in the hills.

It was not uncommon that 20 per cent of each detail would die on the job in a day or in the barracks that night. On one occasion nine men of a detail of 12 were left dead where they had fallen.

After seeing the type of work our soldiers and sailors were being required to do, I wondered that the casualties weren't 100 per cent a day. The barbaric treatment that accompanied it was almost unbelievable.

Move Wooden Houses.

Soon after our arrival the mass of incoming prisoners forced us to move some wooden houses from the Jap military compound into our own. This operation was performed by running long poles beneath the structures, then lifting them to be carried across the road.

One Jap—a stocky, evil caricature on the human race—was armed with the shaft of a golf club. As the weakened men struggled to lift the building he ran up and down behind them, screaming like a maniac and beating them as tho they were mules. Many fell under his blows, but that didn't end their beatings.

He is one Jap I'm going to catch if I have to chase him to Tokio. And I'm going to kill him, not with any weapon, but with the two hands God gave me.

[Editor's note—Dyess wrote this series long before he was killed in an airplane crash in California on Dec. 22.]

Some other Japs I hope to kill personally are those concerned in punishment inflicted upon some American soldiers who were caught accepting morsels of food slipped to them thru the fence by kindly Filipino peasants, living near-by. These people took appalling risks to help us.

The soldiers involved were stripped of their shirts and flogged until their backs were raw. After the beating, an American doctor, also a prisoner, applied dressings. When he had ministered to the men and had gone, they were tied up again and flogged until the dressings were beaten into the open wounds.

This occurred in July, 1942. Up to this time I had escaped any major disaster, such as serious illness. I had taken my beatings and kickings along with the rest and had hoped I would keep my health. But my turn was just around the corner.

[Continued tomorrow.]

A Meal in Japanese Prison Camp

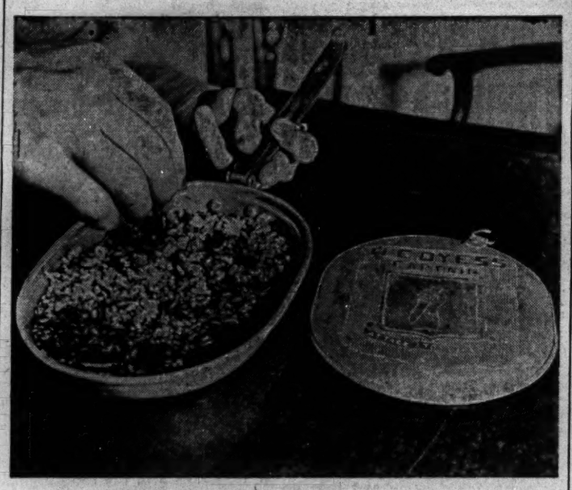

This is the type of food Lt. Col. Dyess ate in prison camp.

CANADA REDUCES WAR ESTIMATES FOR NEW YEAR BY 240 MILLION

[Chicago Tribune Press Service.]

OTTAWA, Ont., Feb. 11.—Canada's war estimates of $3,650,000,000 for the fiscal year beginning in April together with ordinary estimates of $702,369,000, were introduced in the house of commons this afternoon by J. L. Ilsley, minister of finance. He also informed the house that mutual aid for other allied nations, for which Canada voted $1,000,000,000 for the present fiscal year, will be somewhat less in the coming year.

War estimates are $240,000,000 below the $3,890,000,000 figure of the present fiscal year. Ordinary estimates are $54,455,000 higher.

Ilsley explained the somewhat lower war estimates by the fact "that what is now primarily necessary is to provide equipment and supplies to repair wastage that will accrue in a period of more intense and continuous war activity."

Oppenheim Leaves OPA to Be Law Firm Partner

John Oppenheim, chief enforcement attorney for the metropolitan office of price administration, resigned yesterday to join the law firm of Gottlieb & Schwartz.

U. S. PUTS DYESS' EPIC IN OFFICIAL PROTEST TO JAPS

[Chicago Tribune Press Service.]

Washington, D. C., Feb. 11.—In its formal protest to the Japanese government against "inhuman cruelty" practiced upon American prisoners of war, the United States cited experiences of the late Lt. Col. William Edwin Dyess now appearing in THE TRIBUNE and 100 associated newspapers under the title "Death March from Bataan."

The state department today made public the texts of two telegrams, both dated Jan. 27, 1944, to the American legation at Berne, Switzerland, for transmission to the Japanese government thru the Swiss government, which represents the United States in Japan.

Altho the Swiss reported the protests were formally presented at the Japanese foreign office in Tokio no official reply has been made, the Swiss have advised the state department.

Protests Finally Made.

Not until The Tribune story was published was a specific complaint made by the state department on the experiences recited by Dyess altho the story had been known to ranking American officials for months and 64 protests had been relayed to Japan on abuses and neglects inflicted on American prisoners of war by the Japanese.

Dyess' experiences are cited among 18 specific charges of "violation of the common laws of civilization."

Dyess was specifically mentioned in Article VI. of the protest, which develops the charge that prisoners of war were forced to work at hard labor without shoes and clothes, other than a loin cloth.

Dyess' Episode in Protest.

"The articles most needed by prisoners and internees have been taken," the United States protest said.

"Altho the prisoners constantly suffered from lack of drinking water, canteens were taken from prisoners during this march; one of these victims was Lt. Col. William E. Dyess."

Another article recounts the Dyess story of the "Death March of Bataan" thus:

"The condition of health of prisoners of war in the Philippine Islands is deplorable. At San Fernando in April, 1942, American and Filipino prisoners were held in a barbed-wire enclosure so overcrowded that sleep and rest were impossible.

Protest on the March.

"The enclosure at San Fernando was more than 62½ kilometers [58 miles] from Bataan and the abominable treatment given to prisoners there cannot be explained by any battle conditions. The prisoners were forced to walk this distance in seven days under merciless driving.

"Many who were unable to keep up with the march were shot or bayoneted by the guards.

"American and Filipino prisoners are known to have been buried alive along the roadside and persistent reports have been received of men who tried to rise from their graves but were beaten down with shovels and buried alive.

List 2,200 U. S. Dead.

"At Camp O'Donnell conditions were so bad that 2,200 Americans and more than 20,000 Filipinos are reliably reported to have died in the first few months of their detention. There is no doubt that a large number of these deaths could have been prevented had the Japanese authorities provided minimum medical care for the prisoners."

Among the violations charged are: International Red Cross representatives have been refused permission to visit most places where Americans are held. The Japanese government has not permitted Americans in its custody freedom of religion.

In the protest the state department emphasized the United States has fully and consistently applied provisions of the Geneva prisoners of war convention in its treatment of Japanese nationals held as prisoners of war or civilian internees.

Demands Russia Be Asked to Aid U. S. Prisoners of Japs

[Chicago Tribune Press Service.]

Washington, D. C., Feb. 11.—Russia should be asked by the state department to cooperate in furnishing food and medicine to American prisoners of war held by Japan, Sen. Chavez [D., N. M.] told the senate military affairs committee today.

Sen. Chavez.

Sen. Chavez appeared before the committee with officials of the Federated Organizations for Bataan Relief, established at a meeting here last night. Thirty-four organizations from 16 states are represented in the organization.

Chavez asked passage of his bill which would provide automatic promotions for all members of the army, navy, and marine corps below the rank of colonel or equivalent grade, who were serving in the Philippine Islands, Guam, or Wake Island on Dec. 8, 1941.

Not at War with Japs.

"Russia is not at war with Japan and can easily serve as an agency to see that necessary relief supplies reach our prisoners in the far east," Chavez said. "It is especially important that our men get American food. They cannot exist on the Japanese diet."

American Red Cross officials today said 2,500 tons of relief supplies are on the docks at Vladivostok in Siberia awaiting transport to prison camp areas. The Japense, however, have prevented shipment of the supplies.

Albert McArthur, president of the American Bataan clan of Maywood, Ill., and vice chairman of the new Bataan relief organizations, told the committee every relative of a Bataan hero resented the statement by Secretary of War Stimson that some of the American prisoners in the Philippines might have "surrendered in circumstances under which they might reasonably have been expected to continue to resist."

A "Delaying Action."

Stimson's statement, was made two months ago in a letter to the senate military affairs committee expressing opposition to Sen. Chavez's bill for military personnel promotions. Stimson said it would be difficult to determine those "deserving of a reward."

"My organization has been told by army officers that our sons were sent to the Philippines to fight a three week delaying action," McArthur said. "Instead, they held out for five months in one of the greatest battles in history. If they had been given the proper materials and food, we'd still hold the Philippines and those boys wouldn't be privates and sergeants now, they'd be top rank. They had what it takes, they were starving, but they would crawl on their bellies to the front lines to fight some more."

Dr. V. H. Spensley, Albuquerque, N. M., chairman of the federation, said if the men of Bataan still were fighting, they would have received many promotions by now, and that "the only fair thing" for congress to do is to authorize increases in rank for them.

Another witness was Mrs. George W. Hirsch, Columbia, S. C., whose husband, Col. Hirsch, received the distinguished service medal for destroying ammunition on Bataan before the withdrawal to Corregidor. He was chief of ordnance on Gen. MacArthur's staff on Bataan and now is a prisoner of war.

Outranked by Classmates.

"I'm in favor of this bill even tho my husband, a colonel, would not benefit," Mrs. Hirsch said. "But I do want to point out that most of Col. Hirsch's West Point classmates now outrank him on the basis of their service while he remains a prisoner."

A special office should be set up within the war department, manned by a relative of an American prisoner of the Japanese, to answer inquiries from the relatives of the prisoners, Mrs. Cuyler Bigger, Atlanta, Ga., wife of an air forces captain now in Japanese hands, told the committee.

"Those form letters sent out by the war department to mothers and wives of the men who served on Bataan just aren't sympathetic and they aren't understood by many," Mrs. Bigger said.

Promotions for all the men and nurses who were captured in the Philippines would be a small but appreciated tribute, Mrs. Harold Parsons of Pontiac, Mich., said. Her son, Lt. James Parsons, was a bombardier in the late Capt. Colin Kelly's squadron in the Philippines.

WAC'S ACCUSER, IT SEEMS, NOW IS A BRASS HAT

Washington, D. C., Feb. 11 (AP).—Army officials said today that Capt. Evelyn Rothrock, WAC detachment commander at Fort Myer, Va., has been assigned as an assistant on the general staff in charge of training WACs. She is on duty in the military district of Washington.

It was Capt. Rothrock who recently brought charges of unfitness against Lt. Virginia Wight, 24, a Philadelphia WAC. The outcome of this case has not been announced and officials continued today to decline to discuss it.

Capt. Rothrock's charges included accusations that Lt. Wight had associated with enlisted personnel, appeared on the post in slacks and sweater and refused to obey an order asking for a statement of her finances.

PASSENGER DIES ON STREET CAR.

Rocco Pasquali, 50, of 2513 76th av., Elmwood Park, died of a heart attack yesterday on a Grand avenue street car en route to work at the Chicago Mail Order company, where he was an elevator operator.

GOLDBLATT'S State Street

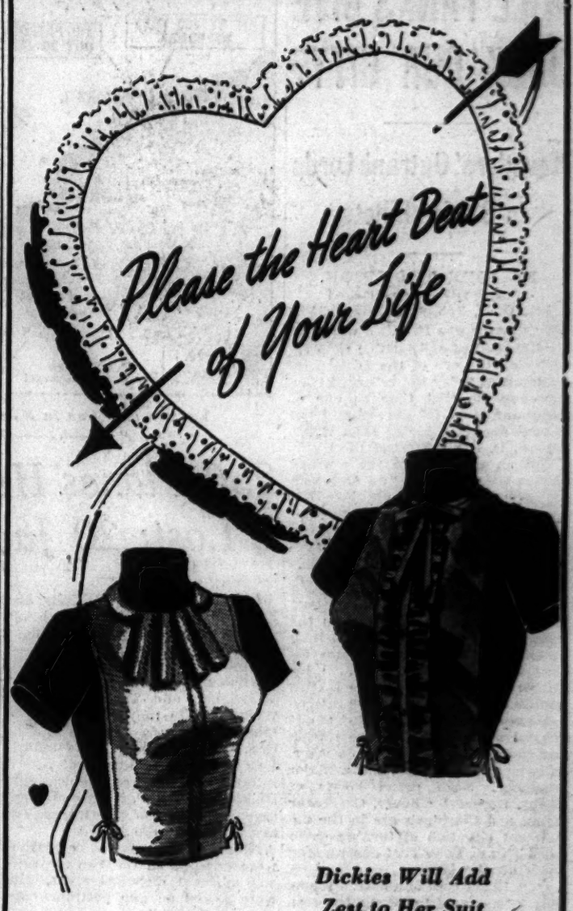

Dickies Will Add Zest to Her Suit

Delicate lace, crisp pique, fine rayons . . . for the gal with suits! 2.98

Neckwear—Main Floor, North

Gauntlet Gloves Have Dash and Style

8-button length, whipstitch trim . . . colors, white, black. Sizes 6 to 8. 2.98

Gloves—Main Floor, North

Swiss Hankies Are Specially Adored

Rolled hem whites with a charming assortment of corded borders. Large. 59c

Handkerchiefs—Main Floor, North

45-Gauge Celanese Hose in New "Co-ed" Tone

97c Pair

Vivacious new color for spring . . . "Co-ed" . . . in high twist sheer rayon to flatter her lovely legs. Quick-drying, snug-fitting, everything she wants . . . give her the useful gift! 8½ to 10½.

Hosiery—Main Floor, North

Seymour Troy Creations

12.95

Ration-free!

Exquisite black velvet anklet sandal or an open back black gabardine or velvet pump, created by Seymour Troy, famous American shoe designer. And look! a Vinylite sole that will wear like nylon! Sizes 4½ to 9, AA to B.

Third Floor of Fashion—South Room

DID THE STORM FIND YOU UNPREPARED?

Protect yourself TODAY against cold, snow and icy rain by investing in a pair of W. L. Douglas rubber footwear. Plenty of sizes, all top quality!

W. L. Douglas Shoes
W. L. DOUGLAS SHOE CO., BROCKTON 15, MASS., U.S.A.
CHICAGO
12 SO. DEARBORN ST. (Loop Store Carries Men's Footwear Only) Open Monday Evenings
1611 BELMONT AVE. Open Thursday and Saturday Evenings
*6240 S. Halsted St. *4002 W. Madison *1321 Milwaukee Ave.
Open Thursday and Saturday Evenings
SOUTH BEND—*210 S. Michigan St.
*NEWEST FASHIONS IN LADY DOUGLAS SHOES, $3.45, $4.45, $5.45

SLEEPING BAGS

Warmth, Comfort and Protection for Servicemen!

We Have Them

Weather and moisture proof. Closely woven cloth covering with cotton filled quilted lining. Snug snap fasteners. Extension canopy for extra head protection. A wonderful value. Sizes 31"x78". $29.50

Army Fatigue Suits.....$5.45
Army and Navy Shirts and Drawers, each....$2.00
Army Blankets, 80% wool, size 62"x84".....$5.50
Navy Dungarees.....$1.98
Army & Navy Barrack Bags $1.00
All Wool Navy Pea Coats.$12.95
Navy Hooded Watch Coats with 100% wool alpaca lining $27.50

Loop Store Only BAILEY'S 25 W. Van Buren

Loop Store Open Evenings Till 9 and Sundays Till 5 P. M.
Phone and Mail Orders Filled

Feuer Fur Co.
162 N. State Street
2nd Floor—Keller Bldg.

OPEN SUNDAY 10 to 5 MONDAY to 9 P. M.
Use Our Lay-away Plan

Final Closeout $100

See this outstanding clearance
Values from $175 to $235
Silver Dyed Fox Greatcoats...$100
Lustrous Black Dyed Skunk.. 100
Black Dyed Persian Lamb Paw 100
Norwegian Blue Dyed Fox... 100
Mink Dyed Marmot..... 100
and many other great values up to $1500

Feuer Fur Co.
162 N. State St. 2nd Floor

[ADVERTISEMENT]
MEDICATED POWDER 40 YEAR FAVORITE
—with thousands of families, as it relieves itching irritation of minor skin rashes—baby's diaper rash. Sprinkle on Mexsana, the soothing, medicated powder containing ingredients many specialists often recommend. Costs little. Demand Mexsana.

We Have a Complete Assortment of
Rubber Footwear
for the Entire Family
Protect Your Health and Shoes!
• 2 Button Snap Gaiters • Campus Boots
• 3 and 4 Buckle Arctics • Rubbers
Women's—Second and Third Floors, South
Children's—Second Floor, North
Men's—Main Floor, South
Goldblatt's State Street

ARMY PASSES UP JOBLESS PILOTS TO TRAIN WASPS

Prefers Women to Older, Experienced Flyers.

[Chicago Tribune Press Service.]

Washington, D. C., Feb. 11.—With 5,000 experienced airplane pilots looking for jobs as a result of the liquidation of the civil aeronautic commission's pilot training program, the government is training more than 1,000 young women, at an estimated cost of 6 million dollars, as ferry pilots for the army, THE CHICAGO TRIBUNE learned today.

The girl flyers, when they are graduated, are scheduled to be enrolled in the WASP [women air service pilots], a civilian group organized by Jacqueline Cochran, American aviatrix, who was instrumental in recruiting women for the British

JACQUELINE COCHRAN.

counterpart of the WASP—the air transport auxiliary [ATA]. Miss Cochran returned to this country to organize the WASP soon after the United States entered the war.

Trained in Texas.

WASPS are trained at Avenger field, Sweetwater, Tex., in a school operated by aviation enterprises under government contract. Applicants must have 35 hours of flying experience to enroll. They are paid $150 a month during their seven months' training and $250 afterward. The cost of training each WASP is estimated by aviation authorities to be $6,000.

The WASP now has an enrollment of 500. An enrollment of 1,500 or 1,600 is anticipated by June 30, when the present classes are finished pilots, headquarters said today. Recruiting has been curtailed for the present, and the program will be reevaluated, it was said.

In addition to ferrying army planes from factories to air force fields, WASPS operate planes towing targets for gunnery practice, pilot ships in which gunners and bombardiers are trained, and shortly will operate B-26 Marauders, the hardest plane to handle in the army air forces, according to veteran pilots.

Illinois Girls Chosen.

The Marauders will be flown by the girls for training army personnel at Laredo, Tex. Three Illinois WASPS have been chosen for the work. They are Miss Shirley Slade, 1420 Lake Shore dr., Chicago; Miss Elizabeth Gardner, 837 Sherman av., Evanston, and Miss Marjorie Sanford. 502 Bigelow st., Pedria.

The 5,000 pilots displaced in the abolition of the CAA's civilian training of future army and navy pilots include 899 men who have been teaching flying instructors their business. Their average age is 31—somewhat over the accepted age for combat pilots—and their flying experience averages 2,142 hours, according to American Aviation Daily, published in Washington.

Elizabeth Gardner (left) and Shirley Slade, two of three Illinois girls who will fly B-26 bombers in training army personnel.

Oppose WASP Program.

The army and navy air transport commands flying cargo planes to war fronts thruout the world cannot absorb the CAA pilots, many of whom are regarded as super flyers, and domestic airlines do not have equipment on which to use these experienced airmen.

"I guess we'll be drafted and become infantrymen," one of the CAA pilots said today.

While most of the former CAA training pilots are said to feel that the WASP training program should be stopped and experienced men pilots given the ferrying jobs, they have not raised the issue publicly.

HERO OF PLOESTI RAID KILLED ON 'FINAL' MISSION

Maj. William N. Anderson, 25, a bomber pilot of Taylorville, Christian county, was killed Jan. 21 in action over France, the war department has notified his parents, Mr. and Mrs. H. D. Anderson. His widow, Ruth, and baby son live in Cedar Falls, Ia., and a brother, Eugene, lives at 7434 Colfax av., Chicago. Maj. Anderson won the distinguished service cross for his part in the bombing of the Ploesti, Rumania, oil fields. He also held the distinguished flying cross and the air medal. The mission on which he was killed was to have been his last before he returned home on leave.

Reds Claim Further Advances

Latest developments.

REDS SEIZE HUB OF RAIL LINES TO THREE NATIONS

Junction Near Poland Is Captured.

Sees Victory in 1944

LONDON, Feb. 11 (AP).—The Moscow radio today quoted President Michael Kalinin as saying: "I believe that this year we will deal the final blow to the fascist invaders and completely clear the enemy from all territory of the soviet union."

LONDON, Feb. 12 [Saturday] (AP).—The Red army yesterday captured the Ukrainian railway center of Shepetovka, a distributing point for German reserves, Moscow announced today, while far to the east other Russian troops forced trapped Nazi units in the middle Dnieper "ring of death" and killed 2,600.

Large quantities of war material and many prisoners were taken in the capture of Shepetovka, which is on rail lines leading to old Poland, Rumania, and Hungary. It is less than 60 miles north of the last main German supply railroad to the Dnieper bend—the Odessa-Lwow line.

Both Moscow's midnight war report and a special order of the day from Premier-Marshal Josef Stalin said Shepetovka was a large German supply base and strongpoint.

Stalin, addressing Gen. Nikolai F. Vatutin, commander of the first Ukrainian front, ordered a Moscow victory salute of 12 salvos from 124 guns.

Threat to Rumania.

Shepetovka is 25 miles east of the pre-war Polish border and 115 miles north of the Rumanian frontier. The new Red advance posed another threat to Rumania and also may be a part of a general widening of the Russian salient into old Poland, now extending about 90 miles across the frontier on an 80 mile front.

Two hundred miles to the east, Vatutin's left wing, combined with troops of the 2d Ukrainian front, captured 10 more towns to squeeze into a smaller corridor the remnants of what was once 10 Nazi divisions, estimated at more than 100,000 men.

Th Moscow war report, recorded here by the soviet radio monitor, said two towns 16 miles apart were captured on the north and south ends of the German position, as well as one three miles south of Korsun, the largest town left in the hands of the besieged Germans.

At the far northern end of the front, Moscow reported soviet forces closing in on the railway junction of Luga, south of Leningrad, captured several hamlets.

NAZI WAR BULLETIN

Of Russia, Friday's German war report, broadcast by Berlin, said:

"Troops on the eastern front again repulsed numerous strong soviet attacks in the areas west of Nikopol, south of Krivoi Rog, west of Cherkasi, east of Zhashkov [all in Dnieper bend], south of Berezina [river in White Russia], and at Vitebsk, as well as in the area between Luga and Lake Peipus [northern front] in fierce fighting which still is going on in several sectors.

"Local dents were ironed out in counter-thrusts. Enemy fighting groups were smashed in successful counter-attacks and the enemy was thrown back at various points.

"South of Pogrebishche [southwest of Kiev], a bolshevik force which had been encircled in the rear of the front, was annihilated. The enemy lost 1,200 prisoners and 700 dead as well as numerous weapons and other war material.

"In the area south of the Pripet marshes, troops of a tank division in a surprise thrust smashed a strong soviet cavalry formation."

QUICK ACTION TO HELP PREVENT COLDS WHEN YOU NEED MORE VITAMIN A
FATHER JOHN'S MEDICINE
Successfully Used Over 85 Years

STALIN WRITES HIS DISLIKE OF POLISH LEADERS

LONDON, Feb. 11 (AP).—Premier Stalin, in a personal letter to Prime Minister Churchill, has voiced Russian objections to some members of the Polish government in London, and this latest communication is believed to offer little hope of an early solution of the knotty Polish problem, it was reported today.

The statement of the soviet viewpoint apparently followed closely the reply the Russians made to Secretary of State Hull's offer of mediation. The Russians told Hull the time was not yet ripe for United States help in solving the difficulty.

Displeased with Four Leaders.

Replying to a letter from Churchill, Stalin was believed to have gone further and to have declared his reluctance to deal with certain members of the Polish government whom he accuses of being anti-Russian.

It is known that Moscow is displeased with Gen. Kazimierz Sosnkowski, Polish commander in chief; Wladyslaw Raczkiewicz, Polish president; Marian Kukiel, minister of defense, and Tadeusz Romer, foreign minister.

Weekly Denied Newsprint.

The Poles have contended they could not shake up their government just to please the Russians. They also have been firm, publicly at least, in refusing to accept outright the "Curzon line," suggested by Russia as a border. However, many believe the Poles would accept the "Curzon line," if a way were found to save the London government's face when and if it gets back to Warsaw.

The Poles' refusal to give ground in the Russian dispute may have figured in the ministry of information's action today in cutting off the paper supply of the unofficial weekly Polish newspaper, Wiadomosci Polskie, which has carried much criticism of Russia.

NAZIS RIP REDS WITH GUN THAT SPEAKS AS TEN

LONDON, Feb. 11 (AP).—The Germans today were reported using two new weapons, a 10 barreled self-propelled mortar and a heavy anti-tank gun called a "Hornet," against the Russians. The mortar was described by Moscow radio, which said it weighs 7¼ tons. A Berlin broadcast mentioned the other gun.

SIEGE OF LENINGRAD BROKEN BY DELUGE OF 500,000 SHELLS

LENINGRAD, Russia, Feb. 10 [Delayed]—(AP).—How Leningrad was saved by a barrage of more than 500,000 shells which drenched in fire a half mile sector controling the siege of the city was told today by participants in the battle.

The guns were directed against a hill seven miles southwest of Leningrad, where the Germans sat for two years and four months within clear view of their objective without being able to take it. From it they finally were rolled back into the Baltics.

That hill, the Russians said, was soaked with 500,000 to 600,000 shells along a front half a mile wide and two miles deep, permitting a decisive Red break-thru.

Policeman for 11 Years to Join His Twin in Navy

Chester Doonan, 38, a policeman for 11 years, will join his twin brother, Warren, in the navy next week. Warren also was a city policeman. The brothers are presidents of the International Twins association and officers of the Zephyr Twin club of Chicago. Chester is married and has two children. His home is at 7020 Broad st. He expects to be assigned to the navy shore patrol.

POLES TO HONOR KOSCIUSKO AND LINCOLN TODAY

Lincoln and Kosciusko, whose birthdays fall on Feb. 12, will be honored in twin ceremonies this morning by District 20 of the American Polish council, representing 22 Polish Catholic parishes and many welfare and civic organizations.

The Lincoln ceremony will be held at the Lincoln statue in Lincoln park, near North av. and Clark st., at 10 o'clock. Brig. Gen. Barzynski, commanding general of the Chicago Quartermaster depot, will place a wreath.

The Kosciusko ceremony will be held at the Kosciusko monument, near Humboldt blvd. and North av., at 11 a. m. Maj. Gen. Frank Parker, retired, will officiate.

St. James Episcopal church, Wabash av. and Huron st., where Lincoln worshiped in Chicago, will hold its annual Lincoln day service at 11 o'clock tomorrow with Dr. Duncan H. Browne delivering the sermon.

Lincoln day ceremonies will be held at 2 p. m. in the Grand Army of the Republic hall in the public library building, Michigan av. and Randolph st. Capt. Thomas Ambrose, commander of the G. A. R. Memorial association, will read the Gettysburg address. Richard J. Lyons of Libertyville, Republican candidate for United States senator, will speak.

Bahamas Recruiting 2,000 to Work on Farms in U. S.

NASSAU, Bahamas, Feb. 11.—The government next week will recruit 2,000 more laborers for work on United States farms. Last year the government recruited 4,697, of whom 1,697 have since returned to the Bahamas.

LOSES WATCH WHILE SHOPPING.

Mrs. Lillian Giller of 3149 Orchard st., lost her $125 wristwatch while shopping, she told police yesterday.

4TH WAR LOAN

Back the Attack with More War Bonds!

Back up our boys on the firing line! Did deep into your pocket . . . buy War Bonds to the very limit! You'll find convenient War Bond Booths at Mandel's.

MANDEL'S

Kathleen Mary Quinlan's Strawberry Cream Mask

Regular $2.50 size for $1

Here's that marvelous mask you've been waiting for . . . radiant pick-up for town-tired faces. Spread on your face for a brief 20 minutes, presto, a pleasantly stimulating effect and all traces of a trying, tiring day gone!

Toiletries—First Floor—State

Mandel Brothers

THEY'RE WAITING FOR YOU . . . RIGHT NOW AT MANDEL'S!

MANDEL'S

Colorful, Gabardine Cardigans

Your New "Sampan" Brim

Brimmed (not too large) and beautiful on everyone who tries it. Chinese - inspired with tiny peaked crown, swoosh of flattering veil. Black, brown, navy $8.95

MANDEL'S Millinery—Fifth Floor—State

Gabardine—timeless and untiring! Gabardine—gallant and right for every life you lead. Choose the cardigan (so perfect with this season's blouses) . . . wear it now under your coat and all through spring.

"Hand-picked Prize" of wonderful wool gabardine. Hand-picked edges, 2-pocketed. Green, red, lilac, aqua and natural. 10-18 ..... $39.95

Sportswear Shop—3rd—Wabash

"Swansdown" Soft Suit of all - wool gabardine. Delightfully detailed with silvered buttons. Aqua, gold, beige, brown, black. 12-18 ..... $49.95

Swansdown Shop—Fourth—State

Captivating Cardigan. Chic, collarless suit with hand-picked edges and buttonhole pockets. Brown and aqua. 9-15. $39.95

Jr. Chicagoan Shop—4th—State

Feminine Eyelet on a Soft Cotton Blouse

A sheer joy to wash . . . and so pretty to wear! Catch the eyelet demurely under your chin or wear it in a deep V. Of soft cotton, in white only. Sizes 32 to 38. $5

Mail, Phone Orders

Blouses—Third—Wabash

Van Raalte Longer Length Gloves

Look at these shades! Green, gold, fuchsia, blue, beige, sunshine, pastel pink, violet, white, pink, navy, grey and black or brown . . . all in a dull finish "Fawntex" rayon glove in the new important 8 button length. Sizes 6 to 7½ $1

Phone and Mail Orders Filled on Total Purchases of $2 or More

Gloves—First Floor—State

Henry Rosenfeld NEW YORK original

"Rosenfeld" All-Wool Flannel Dresses $17.95

Ruffles of Spring in a soft, featherweight flannel frock with rippling neckline. Grey, lilac, and mimosa yellow. 10-20.

Classic Coat Dress of chamois-soft worsted flannel. Leather belted. Men's wear grey and aqua. 10 to 20.

Mail, Phone Orders Filled

In the Pin Money Dress Shop—Fourth—Wabash and Business Girls' Shop—Fourth—State

Two-Tone "Tru-Form" Slip

Fine Bur-Mil white rayon crepe top and navy or black rayon taffeta bottom . . . absolutely ideal with your suit, under your blouse and light top dresses. Sizes 32 to 40. $2.25

Lingerie—Third Floor—State

Mandel Brothers

ARMY CASUALTY LIST NAMES 494 WOUNDED YANKS

29 Illinoisans Included in Latest Report.

[Chicago Tribune Press Service.]

Washington, D. C., Feb. 11.—The war department made public today the names of 494 United States soldiers wounded in action. They include casualties in the Asiatic, European, Mediterranean, and Southwest Pacific areas.

Twenty-nine of the casualties were Illinois men, including 17 Chicagoans. Those listed below are casualties in the Mediterranean area except where otherwise indicated in brackets.

CHICAGO AND VICINITY.

Casserilla, Pvt. 1st Class Joseph—Mrs. Rose Casserilla, mother, 941 N. Parkside av. [Southwest Pacific.]

Drost, Pvt. Steve—Mrs. Caroline Drost, mother, 859 N. Paulina st. [Southwest Pacific.]

Kolar, Sgt. Richard V. Jr.—Richard V. Kolar Sr., father, 2250 Ainslie st. [Southwest Pacific.]

Kucera, Pvt. James F.—Mrs. Mary Kucera, mother, 3441 S. Justine st. [Southwest Pacific.]

Badzioch, Pvt. Kaz C. Jr.—Mrs. Anna A. Badzioch, mother, 12019 Wallace st.

Cradick, Pvt. 1st Class George E.—Mrs. Mary Cradick, wife, 1631 Sedgwick st.

Forden, Pvt. George J.—Mrs. Cecilia H. Forden, wife, 259 W. 65th st.

Gaul, Pvt. James—Mrs. Mary Loretta Daly, sister, 7942 S. Justine st.

Kay, Pvt. Norman G.—Mrs. Augusta Kay, mother, 4207 S. Campbell av.

Majko, Tech. 5th Grade Leo J.—Miss Bernice Majko, sister, 2132 N. Lorel av.

Malmquist, Pvt. 1st Class Arthur W.—Mrs. Anna Malmquist, mother, 8541 S. Laflin st.

Pecoraro, Corp. George J.—Mrs. Mary Pecoraro, mother, 1452 Barry av.

Pennington, Pvt. Kenneth—Mrs. Marie Pennington, wife, 2758 Adams st.

Stuart, Pvt. Jerome P. F.—Mrs. Ida Healey, grandmother, 3701 S. Halsted st.

Turley, Pvt. David H.—Mrs. Beatrice M. Turley, mother, Matteson.

Wagner, Pvt. 1st Class Albert E.—Mrs. Mary Wagner, mother, 1954 Milwaukee av.

Wojcik, Pvt. 1st Class Edward T.—Mrs. Hattie Wojcik, mother, 1532 N. Paulina st.

Woods, Pvt. James L.—Elmer J. Woods, father, 1803 N. Kildare av.

DOWNSTATE ILLINOIS.

Meyer, Tech. Sgt. Clyde F.—Mrs. Winifred M. Meyer, wife, East St. Louis. [European.]

Kampas, Pvt. William E.—Mrs. Myrl E. Kampas, mother, Savanna. [Asiatic.]

Halloran, Pvt. 1st Class John J.—Mrs. Margaret Halloran, mother, Morris.

Heck, Sgt. Donald—Mrs. Elsie Heck, mother, Peotone.

Holzmeier, Pvt. Oliver J.—Mrs. Emseimo Gaido, sister, Belleville.

Minnich, Sgt. Muriel A.—Virgil S. Minnich, father, Marshall.

Debosik, Pvt. Peter A.—Francis Debosik, father, Oglesby.

Riggs, Pvt. William A.—Thomas Riggs, brother, Madison.

Stoner, Pvt. Myrell L.—Mrs. Bertha P. Stoner, mother, Mounds.

McDonald, Pvt. 1st Class William—Arthur Benson, uncle, Salem.

Williamson, Pvt. Elmer C.—Elmer L. Williamson, father, Rockford.

INDIANA.

Chorba, Tech. 5th Grade Joseph F.—Mrs. John Chorba, mother, Hammond.

Coleman, Staff Sgt. Carl D.—Mrs. Mike G. Coleman, mother, Washington.

Gaut, Pvt. Clarence D.—Mrs. Doshia Gaut, mother, Nappanee.

Hartley, Pvt. Walter E.—Mrs. Grace Hartley, mother, Columbus.

Heyse, Pvt. Edwin E.—Mrs. Martha E. Heyse, mother, South Bend.

Huffman, Staff Sgt. John D. III.—John D. Huffman, father, Indianapolis. [European.]

Kavanaugh, Corp. Edward C.—Mrs. Katherine Kavanaugh, mother, Jeffersonville.

Lewis, Pvt. 1st Class Elmer—Mrs. Minta Lewis, mother, Weisburg.

McFarland, Tech. 5th Grade James A.—Mrs. Ora McFarland, mother, Eckerty.

Stowers, Pvt. 1st Class Donald E.—Mrs. Doris Stowers, mother, Greensburg.

Treber, Corp. Louis M.—Carl Treber, brother, South Bend.

Vogt, Pvt. Anthony E.—Jake A. Vogt, father, Cannelton.

MICHIGAN.

Casper, Pvt. Edward—Mrs. Frances Casper, mother, Shepherd. [Southwest Pacific.]

Curtiss, Pvt. Jerald L.—Vern E. Curtiss, father, Hastings.

Donselar, Pvt. Leslie—Mrs. Hio Donselar, mother, Grand Haven. [Southwest Pacific.]

Farr, Corp. Harrison J.—Otto Rich, brother-in-law, Burlington. [Southwest Pacific.]

Gilbert, Sgt. Ralph E.—Elmer G. Gilbert, father, Battle Creek.

Golembiewski, Sgt. Thaddeus C.—Stanley Golembiewski, father, Grand Rapids. [Southwest Pacific.]

Hemingsen, Corp. Alfred E.—Mrs. Wilma Hemingsen, mother, Lowell.

Holmes, Pvt. 1st Class Samuel C.—Mrs. Fred Holmes, mother, Highland Park.

Howard, Corp. Maurice W.—Fred B. Howard, father, Ionia.

Klimetz, 2d Lt. Howard H.—Gregory S. Klimetz, father, Escanaba. [European.]

Morrin, Sgt. William J.—William Morrin, father, Erie.

Moeller, Tech. 5th Grade Theodore H.—Mrs. Mary L. Moeller, mother, Wayland. [Southwest Pacific.]

Neumann, Pvt. 1st Class Ezra H.—Mrs. William A. Neumann, mother, East Jordan.

O'Brien, Pvt. Odonnell—Mrs. W. O. Comer, mother, Muskegon. [Southwest Pacific.]

Olenicsak, Pvt. Frank J.—Mrs. Isabel Olenicsak, mother, Manistee.

Wallace, Pvt. 1st Class Kenneth C.—Mrs. Maxine H. Wallace, wife, Ypsilanti.

Wangerin, Sgt. Carl A.—Mrs. Mabel Wangerin, mother, Stephenson.

Wolosuk, Sgt. Tony—Mrs. Nellie Wolosuk, mother, Clio. [European.]

WISCONSIN.

Czlapinski, Pvt. 1st Class Albin L.—Mrs. Francis P. Czlapinski, mother, Milladore. [Southwest Pacific.]

Fradenburg, Pvt. Willard S.—Mrs. Mary L. Fradenburg, mother, Willard.

Hodges, Pvt. Francis A.—Mrs. Ruth Van Slyke, mother, Black Earth.

Justice, Corp. Louis H.—Mrs. Mary Justice, mother, Washburn.

Juston, Pvt. 1st Class Thomas M.—Mrs. Thomas Mathew Juston, mother, 906 S. 26th st., Milwaukee.

Kapka, Pvt. Edward T.—Mrs. Mary Kapka, mother, Junction City.

Koppiin, Pvt. Allen V.—Mrs. Martha F. Koppiin, mother, 1044 N. 8th st., Milwaukee. [Southwest Pacific.]

Little, Pvt. Russell E.—Mrs. Hattie C. Little, mother, Portage.

Walsh, Staff Sgt. William P.—Mrs. Catherine J. Walsh, mother, Waunakee.

McNamara, Pvt. 1st Class John W.—Arthur J. McNamara, father, Green Bay. [Southwest Pacific.]

Reports Order to Shoot All Armed Frenchmen

LONDON, Feb. 11 (AP).—The Paris radio said tonight that Joseph Darnand, new secretary general for the maintenance of order in the Vichy regime, had launched a campaign to crush the French underground before the allied invasion. The broadcast said Darnand ordered the country's 115,000 policemen to shoot any one caught with firearms.

[ADVERTISMENT]

Wanted! Men and Women Who Are Hard of Hearing

To make this simple, no risk hearing test. If you are temporarily deafened, bothered by ringing, buzzing head noises due to hardened or coagulated wax (cerumen), try the Ourine Home Method test that so many say has enabled them to hear well again. You must hear better after making this simple test or you get your money back at once. Ask about Ourine Ear Drops today at Walgreen's, Liggett's, Stineway's and drug stores everywhere.

On Wounded List of War Department

(Story in adjoining column.)

Pvt. G. J. Forden [left], Pvt. Kenneth Pennington, and Pvt. K. C. Badzioch Jr. [right].

Pvt. James Gaul [left], Pvt. J. P. F. Stuart, and Pvt. Joseph Casserilla [right].

Pvt. J. L. Woods [left], Pvt. J. F. Kucera, and Pvt. Steve Drost [right].

Sgt. R. V. Kolar Jr. [left], Tech. L. J. Majko, and Corp. G. J. Pecoraro [right].

Pvt. A. W. Malmquist [left] and Pvt. G. B. Cradick.

Pvt. E. T. Wojcik [left] and Pvt. N. G. Kay.

Chicago Soldiers Missing in Action

Sgt. J. F. Hoy [left], Sgt. R. F. Pencek, and Sgt. B. A. Kritchunas [right].

Lt. B. R. Emerson [left], Lt. A. W. Bender, and Sgt. E. G. Huggett [right].

Sgt. P. W. Stonich [left], Sgt. J. J. Gemborski, and Sgt. A. J. Malcos [right].

Sgt. J. J. Cramer [left] and Sgt. J. V. Newton.

9 ILLINOIS MEN IN ARMY'S LIST OF 282 MISSING

10 Chicagoans Named as Casualties.

[Chicago Tribune Press Service.]

Washington, D. C., Feb. 11.—The names of 282 United States soldiers missing in action were made public today by the war department. They include casualties in the Asiatic, Central Pacific, European, Mediterranean, and Southwest Pacific areas.

Among the casualties were 19 Illinois men, including 10 from Chicago. Those listed below are European area casualties, except where otherwise indicated in brackets.

CHICAGO AND VICINITY.

Conroy, Sgt. Robert J.—Mrs. Elizabeth M. Conroy, mother, 515 W. 31st st. [Asiatic.]

Bender, 2d Lt. Alexander W.—Mrs. Anna Bender, mother, 5145 Wentworth av.

Cramer, Sgt. John J.—Roland F. Cramer, father, 4525 N. Rockwell st.

Emerson, 2d Lt. Burt E.—Mrs. Helen J. Emerson, wife, 6500 S. Loomis blvd.

Gemborski, Staff Sgt. John J.—Mrs. Helen Gemborski, wife, 2436 Haddon av.

Hoy, Staff Sgt. Jim F.—T. H. Hoy, grandfather, 4152 Washington blvd.

Huggett, Sgt. Erwin G.—Mrs. Dorothy L. Huggett, wife, 6333 S. Marshfield av.

Kritchunas, Staff Sgt. Bernard A.—Mrs. Veronica Elliott, mother, 3061 S. Campbell av.

Malcos, Sgt. Albert J.—Mrs. Mary Malcos, mother, 817 W. 34th pl.

Newton, Staff Sgt. James V.—Mrs. Elizabeth Worth, mother, 514 E. Ryan pl., Lake Forest.

Owens, 2d Lt. George R.—Robert L. Owens, brother, La Grange.

Pencek, Tech. Sgt. Raymond F.—Mrs. Anna Pencek, mother, 2702 S. 59th ct., Cicero.

Stonich, Sgt. Paul W.—Mrs. Helen S. Stonich, wife, 5443 S. Halsted st.

DOWNSTATE ILLINOIS.

Arundale, 2d Lt. Karl B.—Mrs. Karl B. Arundale, wife, Havana.

Daily, 1st Lt. Wendell L.—Miss Bessie M. Hiser, aunt, 602 S. Evergreen av., Kankakee.

Defenbaugh, Sgt. Ross N.—Mrs. Nellie P. Defenbaugh, mother, Bloomington.

Graham, Sgt. Thomas H. Jr.—Mrs. Thomas H. Graham, mother, Braidwood.

Foster, Staff Sgt. Ralph C.—Mrs. Mary C. Foster, mother, Jacksonville.

Pursell, 2d Lt. William A.—Mrs. Ida Margaret Pursell, mother, Pinckneyville.

INDIANA.

Allie, Staff Sgt. James J.—Mrs. Theresa Allie, mother, Michigan City.

Deerr, Sgt. Johnnie Jr.—Mrs. Gertrude Deerr, mother, La Fayette.

Halliden, 2d Lt. Robert H.—Mrs. Marjorie H. Halliden, wife, Indianapolis.

Harvey, Tech. Sgt. Daniel S.—Mrs. Martha M. Harvey, mother, Whitestown.

Kegley, 2d Lt. Justin W.—Mrs. Rosemary G. Kegley, wife, Indianapolis.

Keith, 2d Lt. Paul W.—Mrs. Willie B. Lambert, mother, Evansville.

Owen, Sgt. Robert J.—Mrs. Hazel D. Owen, mother, Fillmore.

Reed, Sgt. Francis L.—Mrs. Helen G. Hodges, aunt, Indianapolis.

Allen, Staff Sgt. Robert E.—Mrs. Florence Hynes, mother, Indianapolis.

Gilliland, Sgt. William F.—Mrs. Margaret E. Gilliland, wife, Rochester. [Asiatic.]

WISCONSIN.

Aurie, Sgt. Leander J.—Mrs. Irene M. Aurie, mother, Green Bay.

Becker, Staff Sgt. Warren F.—Mrs. Julia Becker, mother, Hales Corners.

Derouin, Pvt. Joseph M.—Joseph Derouin, father, Thorp.

Erickson, Flight Officer Harold J.—Perry B. Erickson, father, Menomonie.

Day, Staff Sgt. Galen A. Jr.—Galen A. Day Sr., father, Waunakee. [S. W. Pacific.]

Etzel, 2d Lt. Alvin N.—John A. Etzel, father, Milwaukee. [S. W. Pacific.]

[ADVERTISMENT]

How To Relieve Bronchitis

Creomulsion relieves promptly because it goes right to the seat of the trouble to help loosen and expel germ laden phlegm, and aid nature to soothe and heal raw, tender, inflamed bronchial mucous membranes. Tell your druggist to sell you a bottle of Creomulsion with the understanding you must like the way it quickly allays the cough or you are to have your money back.

CREOMULSION

for Coughs, Chest Colds, Bronchitis

ALLOT $220,800 TO CONGRESS ST. LAND PURCHASES

Allotment of $220,800 from the fuel motor tax collections to the city for acquiring three parcels of property for the proposed Congress st. highway was authorized yesterday by Walter A. Rosenfield, state director of public works and buildings, in a message to Philip Harrington, city commissioner of subways and superhighways.

The largest individual allotment, amounting to $172,500, is for the purchase of property at 460-68 S. State st., site of an 8 story building. The sum of $37,800 is set aside for the north half of 500-10 S. State st., and the remodeling of a 4 story building there. The third allotment is for $10,500 for 4 feet at the south end of 458 S. State st., and the remodeling of a 3 story building on that site.

The three allotments now raise to 39 the number of properties all east of the river, placed in the possible acquisition class thru motor tax funds. Five more properties remain to be negotiated, at a cost of $255,025. Thus far the funds set aside for the 39 parcels total $1,943,300.

THREE TRAINS COLLIDE IN EAST; FOUR INJURED

Pittsburgh, Pa., Feb. 11 (AP).—Four persons were injured today in a three-way collision on the Pennsylvania railroad's main line at Pitcairn, 15 miles east of here.

A five car passenger local hit the rear end of the 13 car New York-St. Louis mail train, which carried no passengers, derailing one car of the local, and the engine, tender, and first three cars of the mail train.

A short time later a Pittsburgh-New York passenger train sidewiped the derailed cars and its engine and four cars were knocked off the tracks. Three tracks, including a main line, were blocked.

A WOMAN NEEDS FLOWERS ON VALENTINE'S DAY

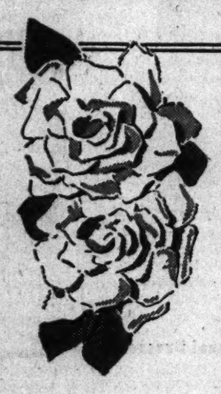

She needs to be told you love her . . .

A man is content to know he is loved. But a woman — no matter how many times you've told her, or whether your love is shiny new or mellowed by the years — a woman needs to be told with Valentine flowers!

Stop in at your florist's today or telephone. His advice on the selection of varieties will be reliable. But *please*, THIS YEAR, early buying is imperative.

If HE'S away in service, YOU send the flowers he CAN'T send this year.

ALLIED FLORISTS' ASSOCIATION OF ILLINOIS

VALENTINE'S DAY IS FEBRUARY 14TH

Say it with Flowers

TODAY . . . BUY THAT EXTRA WAR BOND

NAVY CASUALTY LIST OF 218 HAS 12 ILLINOIS MEN

[Chicago Tribune Press Service.]

Washington, D. C., Feb. 11.—The navy department today announced the names of 218 casualties of the United States naval forces [navy, marine corps, and coast guard] not heretofore released on its casualty lists. They include 55 dead, 113 wounded, and 50 missing. Twelve of them are from Illinois, including five from Chicago.

CHICAGO AND VICINITY.

Bellis, Richard D., corporal, U. S. M. C. R., wounded—Mother, Mrs. Wanda Bellis, 3632 Cleveland av., Brookfield.

Bronson, Edward C., sergeant, U. S. M. C. R., wounded—Mother, Mrs. Bernice Bronson, 5717 S. Maplewood av.

Sgt. E. C. Bronson [left], Corp. R. D. Bellis, and Lt. G. H. Freed [right].

Freed, George Harold, lieutenant [j. g.], U. S. N. R., missing—Wife, Mrs. Lee Carter Freed, 6754 Cornell av.

Newell, Eugene F., private, U. S. M. C., wounded—Father, Samuel Newell, 4954 Maypole av.

Nicholson, Sydney, corporal, U. S. M. C. R., wounded—Wife, Mrs. Sydney Nicholson, 4055 N. Sacramento av.

Nickey, Robert A., private 1st class, U. S. M. C., missing—Mother, Mrs. Iolanthe A. Nickey, 4916 Magnolia av.

DOWNSTATE ILLINOIS.

Costello, William M., private, U. S. M. C. R., wounded—Mother, Mrs. Mamie Costello, East St. Louis.

Dempsey, Jack Waldo, ensign, U. S. N. R., missing—Wife, Mrs. Dorothy B. Dempsey, Springfield.

Hall, John L., captain, U. S. M. C. R., wounded—Wife, Mrs. John I. Hall, Hindsboro.

White, Clyde W., private, U. S. M. C., wounded—Parents, Mr. and Mrs. William J. White, Westville.

Williams, Boyd Z., seaman 1st class, U. S. N. R., missing—Parents, Mr. and Mrs. Charles W. Williams, Metcalf.

Wodke, Robert James, pharmacist's mate, 3d class, U. S. N. R., wounded—Parents, Mr. and Mrs. Benjamin H. Wodke, Rockton.

INDIANA.

Grothaus, Donald E., private 1st class, U. S. M. C., wounded—Mother, Mrs. Lillian Grothaus, Fort Wayne.

Cockerham, Clifford Francis, squndman, 3d class, U. S. N. R., missing—Parents, Mr. and Mrs. John D. Cockerham, Petersburg.

MICHIGAN.

Douglass, Ross, private 1st class, U. S. M. C., wounded—Mother, Mrs. Ocie Douglass, Rockford.

Elderkin, William, private, U. S. M. C., dead—Mother, Mrs. Myrtle Elderkin, Grand Rapids.

France, Burton Elsworth, fireman, 2d class, U. S. N. R., wounded—Mother, Mrs. Mable France, Ludington.

Dalman, Harold L., private 1st class, U. S. M. C., wounded—Father, Louis B. Dalman, Holland.

Miller, Roy L., private, U. S. M. C. R., wounded—Mother, Mrs. Edith P. Miller, Ionia.

Pagan, George, private 1st class, U. S. M. C. R., wounded—Mother, Mrs. Anna Pagan, Dearborn.

WISCONSIN.

Barry, Thomas H., captain, U. S. M. C., wounded—Father, John S. Barry, 4117 W. McKinley av., Milwaukee.

Boehm, George J., private, U. S. M. C. R., dead—Father, Conrad E. Boehm, Marshfield.

Mickiewicz, Leon J., sergeant, U. S. M. C. R., wounded—Mother, Mrs. Pauline Mickiewicz, Chetek.

Olson, Lawrence I., private, U. S. M. C., dead—Mother, Mrs. Margaret Olson, Superior.

Denman, Paul G., private, U. S. M. C. R., wounded—Parents, Mr. and Mrs. Lyle Denman, Oshkosh.

Kreitzmann, Earl William, fireman 3d class, U. S. N., safe [previously reported missing]—Mother, Mrs. Olga Bertha Helen Kreitzmann, Watertown.

Wren, William F., private, U. S. M. C., wounded—Father, Milton F. Wren, 543 N. Hawley rd., Milwaukee.

Yunke, Fred B., private 1st class, U. S. M. C. R., wounded—Mother, Mrs. Margaret Yunke, Marinette.

Olszewski, Steve, private, U. S. M. C., wounded—Mother, Mrs. Sophie Olszewski, Mosinee.

ARMY TO CLOSE HUGE NEW YORK ORDNANCE PLANT

Baldwinsville, N. Y., Feb. 11 (AP).—The army today announced the closing of the 15 million dollar New York ordnance works, which has been making ammonium picrate, a high explosive ingredient for armor-piercing shells.

Maj. Emil F. Werley, commanding officer, said the plant would suspend operations March 4. He said the works had been producing a million pounds of "explosive D" a month.

Maj. Gen. L. H. Campbell Jr., chief of ordnance, Washington, in a letter to Werley, said that "due to the great efficiency of our ordnance high explosive manufacturing plants, it becomes necessary for us to reduce the product of ammonium picrate."

CHILD CHOKES TO DEATH.

Washington, Ind., Feb. 11 [Special].—Carolyn Ann McDonald, 2½, daughter of Mr. and Mrs. Charles McDonald of Washington, choked to death today after swallowing a nickel.

GAMING PLAINTS NOT RECORDED IN USUAL FILES

Omitted by Customs, Says Sergeant.

Police customs did not include registration of gambling complaints forwarded from the police commissioner's office, John H. Smith, a retired sergeant, yesterday testified before the city civil service commission. He was called as a witness for his former commanding officer, Capt. Walter F. Healy, one of nine police captains suspended last November during a grand jury investigation of gambling.

Smith was a desk sergeant at the Hyde Park station for the last four years under Healy. Prior to that he was secretary to several police captains. He retired last Jan. 15.

Smith's testimony was considered important in the cases against the other police captains as well as in the Healy trial. The nine officers face the same charge: failure to make station records of gambling reports received by telephone or mail from headquarters.

Smith Takes Blame.

Smith took the blame for some omissions of duty charged against Healy. He said it was the desk sergeant's duty, not the captain's, to make entries on the station complaint book. On several complaints which did not show what was done or learned by the detectives assigned to the complaint, Smith said he or one of his fellow desk sergeants was at fault. It was just carelessness, he said.

"Is there any reason why gambling complaints were not entered in the station books?" asked Atty. Michael F. Ryan, defending Healy.

"No," said Smith. "It just wasn't the custom anywhere in the city, for many years."

Special Gambling File.

Earle Downes, assistant corporation counsel, elicited from Smith the statement that a special file on gambling usually is kept in a police captain's office, and it is not kept up to date by desk sergeants.

Smith's testimony was supplemented by Lt. John P. Bush, who retired from the department Jan. 23 after 36 years. Bush said it never was the custom to put gambling reports in the regular complaint book.

The Healy hearing will be resumed Monday.

'GESTAPO CHIEF' NABBED IN PHONE BOOTH; HE'S 16!

New York, Feb. 11 (AP).—A 16 year old Bronx messenger boy, who the FBI said was enacting the role of a Nazi gestapo chieftain and saboteur in telephone threats to destroy New York's bridges and tunnels, was in custody today.

Altho the FBI declined to identify the boy, police booked him on a malicious mischief charge as James Gerrity. His calls to the FBI resulted this week in a heavily augmented guard on vulnerable structures in the metropolitan area.

FBI agents said the telephone voice identified himself as "Lt. Comdr. Walter Von Krueger"—and went into great detail on his qualifications as a saboteur and on the strength of his army of assistants.

When another call came in last night an agent held the caller in conversation while the call was traced to a Bronx telephone booth. When police arrived the youth was still talking to the FBI.

PRESS FREEDOM HELD IN DANGER FROM NEW DEAL

Baltimore, Md., Feb. 11 (AP).—Sen. Robertson [R., Wyo.] contends that "the present political administration is doing more to kill the freedom of the press than any other administration in our history."

The Wyoming Republican said last night in a Lincoln day dinner address that the people "have every reason to be fearful about the future of our country as long as the executive branch is in the hands of a man who would flip the Constitution overboard as carelessly as he would flip a cigaret stub."

"Thru institution of a suit against the Associated Press, . . . thru flooding the mails with false and misleading statistics, thru constant Presidential attacks upon the validity and honesty of commentators and columnists, thru these and a thousand other little tricks, the present political administration is doing more to kill the freedom of the press than any administration in our history," he said.

HENRI CHARPENTIER'S Column

One by one our enemies are feeling the strength of this great country of ours . . . and the determined spirit of the fighting Yankees to win the war and the peace.

The Jap will grin no more . . . Mussolini is out . . . and Hitler is finding it hard to talk of Victory. Once again the people of Rome are waiting with prayer in their hearts for the day when their country will again be free . . . it won't be long before the Yanks will be there to redeem them!

Thanks to the Explorer and Gentleman Columbus for naming this wonderful country of ours "The New World." He, too, would be proud to see the progress we have made by Peaceful Co-operation and Unity. Buy Another Bond Today!

Cafe de Paris

1260 NORTH DEARBORN PARKWAY

Park Dearborn Hotel WHI. 5620

The Neighbors By George Clark

"Call that a man-sized breakfast? I think you're trying to starve me so I won't be able to pass my physical!"

PRISONERS GET FULL PAY, UNION CHECKOFF OR NO

Butchers Try to Take 25 Cents a Week.

Washington, D. C., Feb. 11 (AP).—The war department made it plain today that if unions demand a check-off system for employers of war prisoners the army is determined that neither the prisoners nor the United States government will pay the money.

This, a war department official suggested, makes it evident that the only way for unions to collect check-offs for work done by war prisoners would be to get them directly from the employer.

The question arose from a disclosure by Leon R. Schachter, business manager of a local of the Amalgamated Meat Cutters and Butchers Workmen [AFL], that a union dues check-off of 25 cents a week will be demanded for each of 165 Nazi war prisoners employed by the Seabrook farms, Bridgeton, N. J.

Can't Take It from Pay.

The immediate reaction of the war department was that it was certain no 25 cent deduction would be allowed from the pay of the war prisoners. They receive, under terms of international agreements, 80 cents a day. The practice of the government is to allow employment of war prisoners where the need is demonstrated at wage rates prevailing in the area where the men are hired. The difference between the 80 cents paid the prisoner and the total wage is paid by the employer to the treasurer of the United States.

Before the prisoners are hired a contract is drawn between the government and the employer establishing wages and other conditions.

Won't Allow Check-off.

The war department said it will not pass for final execution any contract providing that check-offs be deducted either from the money paid to the government or from the funds paid to prisoners. This, it was pointed out, leaves it up to the employer to decide whether he wants to pay the unions in addition to the wages paid into the treasury and to the prisoner.

The check-off system is an arrangement in some union contracts under which the employer deducts union dues from pay envelopes and turns them over to the union. He pointed out that this provision was followed last summer in the employment of 150 soldiers who came in from Fort Dix to help save the tomato crop.

CLEARANCE!

For Defense Workers

Gas Station Attendants and Drivers

Sports Wear

20% OFF

On All Snow Suits Ski Pants and Ski Jackets

SNOW CAPS.....$1.50
WOOL MITTENS.....$1.50
WARM SOCKS.....$1.25
STADIUM BOOTS.....$9.95

Also Sweaters, Sport Shirts, Ear Muffs, Tights and Other Accessories

Phone Orders—WEBster 2172

BAILEY'S

25 W. VAN BUREN ST.

627 DAVIS ST., EVANSTON

103 N. MARION, OAK PARK

Loop Store Open Evenings 'Til 9 Sunday 'Til 5 P. M.

201 S. Main St., Rockford, Ill.

RIDE HORSEBACK

ALL YEAR 'ROUND

Everything for The RIDER *but the horse*

Western and English apparel and accessories for indoor & outdoor riding.

BAILEY'S

25 W. VAN BUREN ST.

OPEN EVES. 'til 9; SUNDAY 'til 5

627 DAVIS ST., EVANSTON

103 N. MARION, OAK PARK

MOTHER THRILL AT TRIBUNE WA ITEM ABOUT SO

The story in THE TRIBUNE yesterday telling that her son, Bernard, a marine private, received 28 copies of THE TRIBUNE in one day in Cape Gloucester, New Britain, was the first news she had received of him in two months, Mrs. Albert Fliss, 5243 Schubert av., said yesterday.

"It was the most thrilling news of my life," Mrs. Fliss said. "When I opened the paper and saw his name, I was almost overcome. He has been in the South Pacific almost a year, and his last letter was dated Dec. 5. His subscription to THE TRIBUNE runs out Feb. 15, and now I'm having it renewed. I had been so worried about what might have happened to Bernard that I was thinking of not having the paper sent to him any more."

Pvt. Fliss received 28 Tribunes in his mail recently, a marine corps combat correspondent reported. His mother said he asked her to send him THE TRIBUNE.

NAVY AIR CHIEF TO BE DEPUTY CHIEF OF FLEET

Washington, D. C., Feb. 11 (AP).—One of the navy's highest ranking airmen is going to become deputy commander of the Pacific fleet, giving major recognition to the increasing importance of the naval air service in the war against Japan. He is Vice Adm. John H. Towers, now commander of air forces of the Pacific fleet, principally an administrative job.

Vice Adm. Towers.

In his position as deputy commander—a new post—Towers will be second in command to Adm. Nimitz in directing the campaign that has taken bombing planes over virtually every Jap base in the Pacific area.

Succeeding Towers as commander of the Pacific fleet air forces will be Rear Adm. Charles Pownell, another veteran of the navy's air service.

See what the WAC now offers new recruits!

1. The job you'd like to do!

Want to get valuable experience in the work you've been trained to do? Now when you join the Women's Army Corps, you can ask for the kind of job that uses your abilities.

Want to learn a new job, get training for a postwar career? The WAC gives you a chance to learn a skill you'll value the rest of your life!

2. The branch of service you prefer!

Want to serve with the Army Air Forces? The Army Ground Forces? The Army Service Forces? Now you can choose any of these three branches of the Army when you join the WAC.

3. The station where you'd like to be!

Want to be near your home so you can get there on a week-end pass? Now—when you join the WAC—you can ask that your first assignment be at a particular Army post in the Service Command where you enlist.

Find out about these new opportunities at once!

Learn about everything else the Women's Army Corps offers you—the interesting experience, the new associations, the chance to help the Army at this important stage of the war, and to be with your soldiers at the wonderful moment *when they win!*

If you're 20 or over and under 50 years of age, without children under 14—apply at nearest U.S. Army Recruiting Station, or mail coupon below. (Women in essential war industry must have release from their employer or the U.S. Employment Service.)

THE ARMY NEEDS WACS... THE WAC NEEDS YOU!

WOMEN'S ARMY CORPS

U. S. ARMY RECRUITING STATION
175 W. Jackson Blvd., Chicago, Ill.
I should like complete information about the WAC. (22-IL-85)

Name_____

Address_____

City_____

State_____ Phone Number_____

The FAIR

STATE & ADAMS STATE 2500

Keys to Your Valentine's Heart . . .

Sentimental gifts to tell her you care . . . a blouse with a Valentine frill . . . a romantic perfume . . . a handsome pair of gloves. Or contrariwise, if you're the girl in question, dress up especially for him . . . in any of the pretty heart-winning fashions shown here!

REPEATED BY REQUEST!
"BALLERINA"—A FLOWERED HAT TO MELT HIS HEART

$5.95

A hat as delicately pretty and feminine as a lace-paper Valentine. Fine straw circlets form a cap-like crown for your hair . . . pink flowers nestle beguilingly over your ears. In black, brown, or navy.

The FAIR—Millinery, Third Floor. Also Oak Park

A HEART-WINNING WOOL SUIT WITH SOFT, NEW FEMININE DETAILING

$35

This year's Valentine is you—in a suit that's soft enough, feminine enough to turn every eye your way! This one is fashioned of pure 100% wool, with exquisite shoulder detailing, jewel-like plastic buttons, and an easy, graceful fit to the skirt. In heavenly colors—blue, red, or brown. Sizes 12 to 20.

The FAIR—Coats and Suits, Third Floor. Also Oak Park

PRETTY ENOUGH TO BE MARRIED IN—OUR SOFT WOOL "BRIDE SUIT"

$22.95

Perfect suit for a furlough bride . . . for it's lovely and soft as the strains of Lohengrin. Of lightweight 100% wool, with unusual nailhead trim at the neck and waistline . . . a fly front jacket and trim fitted waistline. Choose blue with silver, or beige with gold nailheads. 12 to 18.

The FAIR—Avenue Frocks, Third Floor. Also Oak Park

JUNIOR HEART THROB—A GRAY TWO-PIECER FROSTILY TOUCHED WITH WHITE

$8.95

It'll be love at first sight when you see this slick two-piecer! Done in a creamy-smooth rayon that looks and feels like flannel . . . with a spanking-white pique dickey topped with a saucy under-the-chin bow. In gray, with a white pin-stripe . . . sizes 9 to 15

The FAIR—Princess Juniors, Third Floor. Also Oak Park

White Lacy Frilly

LET PERFUME WHISPER YOUR VALENTINE MESSAGE GIVE HER ONE OF THESE

Here are three select fragrances: "Bond Street," gay and spirited for tweeds; "Credo," subtly stirring for bare shoulders; "Chantilly," tender, lilting for frills. One is meant for "her."

Yardley's Bond Street Perfume. ¼ Oz.—**$2.50**

Prince Obolenski's Credo Cologne. 3¾ Oz.—**$6**

Houbigant Chantilly Perfume. 1 Oz.—**$10**

Also $3 and $6.50 Sizes

The FAIR—Street Floor. Also Oak Park

SWEET AND SENTIMENTAL—A FRILLY WHITE BLOUSE HE'LL LOVE ON YOU **$5.95**

Sentimental blouses—spilling over with lace and ruffles . . . making you look as sweet and romantic as a Victorian Valentine. The blouse sketched is of white rayon crepe with a hi-low lace trimmed collar . . . one of an exciting new collection from $3.95 to $5.95. Sizes 32 to 40.

The FAIR—Blouses, Third Floor, Also Oak Park

BE A WISE CUPID—GIVE HER THESE SMART VAN RAALTE GLOVES

$1.50

Soft rayon gloves in her favorite 8-button length—equally smart with either long or short sleeves. Note, too, that they have whipped seams—a nicety of detail not usually found in gloves at this price! Choose hers in white, black, or brown.

The FAIR—Gloves, Street Floor. Also Oak Park

$7.95

LOVELY AND PRACTICAL VALENTINES—HANDBAGS OF GABARDINE OR WHITCORD

$4.95 to $7.95

A Valentine gift with year-'round usefulness! Large envelope or pouch bags in rich gabardine or whitcord — dressy enough for special occasions, yet perfect for everyday wear. Many with top zipper closings . . choice of black, brown, or navy.

The FAIR—Handbags, Street Floor. Also Oak Park

$4.95

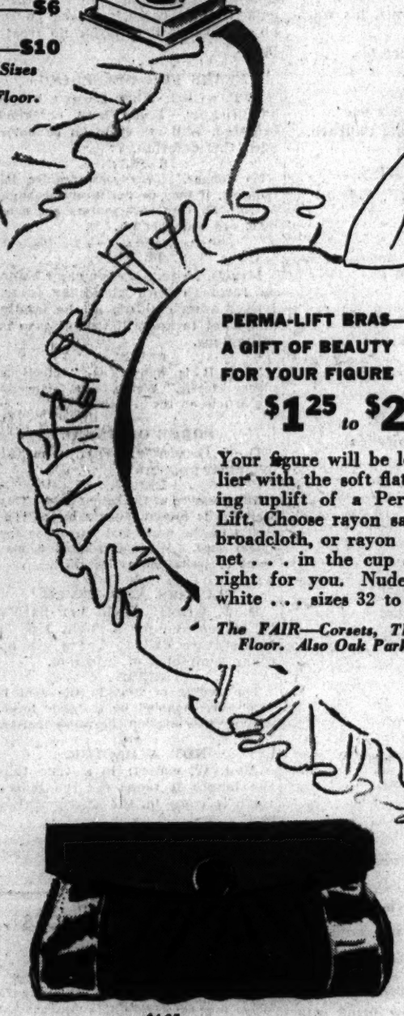

$4.95

PERMA-LIFT BRAS—A GIFT OF BEAUTY FOR YOUR FIGURE

$1.25 to $2.50

Your figure will be lovelier with the soft flattering uplift of a Perma-Lift. Choose rayon satin, broadcloth, or rayon and net . . . in the cup size right for you. Nude or white . . . sizes 32 to 38.

The FAIR—Corsets, Third Floor. Also Oak Park

THERE'S HEART INTEREST IN A PRETTY ANKLE SET OFF BY FLATTERING

Air Steps

$6.50

No point in hiding a pretty ankle in an unbecoming shoe. No point, when Air Steps are so flattering to every type of foot . . . whether you choose a slender sandal or a robust walking shoe. Stop by and select your Spring Air Steps now . . . in patent, calf, kid, or maraccain.

The FAIR—Shoe Salon, Second Floor. Also Oak Park

Store Hours: Monday, 12 Noon to 9 P. M.—Tuesday through Saturday, 9:45 A. M. to 5:45 P. M.

Chicago Daily Tribune
THE WORLD'S GREATEST NEWSPAPER

FOUNDED JUNE 10, 1847

10 ★★ SATURDAY, FEB. 12, 1944.

ENTERED AS SECOND CLASS MATTER MAY 14, 1903, AT THE POSTOFFICE AT CHICAGO, ILL., UNDER ACT OF MARCH 3, 1879.

All unsolicited articles, manuscripts, letters, and pictures sent to The Tribune are sent at the owner's risk, and The Tribune company expressly repudiates any liability or responsibility for their safe custody or return.

The entire and absolute freedom of the press is essential to the preservation of government on the basis of a free Constitution.
—Daniel Webster.

WALLACE IN SEATTLE.

Vice President Wallace, who served as advance man for Mr. Roosevelt in 1940, has undertaken the role again in preparation for the fourth term campaign. He spoke the other night in Seattle. It can hardly be doubted that Mr. Wallace was speaking for the administration and was outlining the policies Mr. Roosevelt proposes to follow if he is reëlected.

The Vice President, whose only contribution to American polity was the restriction of agricultural acreage and the killing of millions of pigs, chose to forget his own record and plead for greater production. The nation will welcome his conversion to common sense in this particular but question his sincerity.

He would increase production, he said, by a series of barter arrangements, such as the exchange of our surplus of machine tools for Russia's surplus of platinum and manganese. Mr. Wallace seems to think that such bi-lateral arrangements provide a superior way of doing business.

He is, of course, wholly wrong. The bilateral trade treaties of the 1930s tended to strangle trade. They were a totalitarian device designed primarily to enable warlike countries to obtain the raw materials for munitions. Germany was the great exemplar of bilateralism and barter. Russia, Italy, and Japan were among other nations that played the same game. Mr. Hull denounced these methods repeatedly, but he never had Mr. Roosevelt's whole-hearted support and Mr. Wallace indicates that he hasn't got it now and won't have it if Mr. Roosevelt is reëlected.

It is Mr. Wallace's notion that such arrangements should be made only among what he calls "the peaceful nations" and he lists Russia as one of them. That raises some interesting questions. Was Russia a peaceful nation in 1939 when Stalin made the deal with Hitler that started the war or did Russia become peaceful only after being attacked? What are the criteria by which a peaceful nation is determined? If Russia grabs half of Poland and persuades Poland to compensate herself by taking East Prussia, will Poland be a peaceful or a warlike nation if she resists a German effort to recover the territory and will Germany be a warlike or a peaceful nation if she attempts to get back what was wrested from her?

There is no answer to such questions. The fact is that almost all the nations, ours not excepted, have been at times aggressive and at other times relatively passive. Some nations have started more wars than others, but it is not so long since Russian troops were in Paris, Swedish troops were terrorizing half of Europe, and French troops overran the continent. English troops today are holding India in subjection.

Mr. Wallace knows all this. He utters nonsense because no reasonable advocacy of the fourth term is possible.

TAX RATES AND 100 PER CENT.

The Civic federation has estimated that the 1943 tax rate for Chicago will be $3.93 on the so-called 100 per cent assessments made this year by Assessor Clark. This is equivalent to a rate of $10.26 on the present assessment roll on which property is entered at 37 per cent of its value.

The 1942 tax rate in Chicago was $10.42, but the federation is careful to point out that the reduction is not traceable to the change in the assessment base, but to statutory reduction in the county's tax levy and a lower appropriation for school buildings. Actually the 100 per cent factor, the federation estimates, resulted in $1,262,000 increase in tax levies.

The 1943 rate estimate is only tentative. If the railroads should win in court the right to be assessed on the former basis of 31 per cent of full value the shift of additional burdens to real estate and personal property tax payers in Cook county will send the rate above $4.00, equivalent to $10.80 or more on the old 37 per cent assessment basis.

All of these figures, however, merely tell taxpayers what they cannot escape. The levies have been made and spent and the 1943 assessments are virtually finished. More important is the federation's warning that, unless there is a special session of the legislature before July 1 to readjust tax rate limitations, Cook county may face a "terrific" tax increase in 1945.

The existing tax rate limitations, insofar as they have not been replaced by pegged levies, merely restrain the rapacity of tax spenders on the scale of the old assessment plan. By the substitution of 100 per cent for 37 per cent assessments a government, on the same rate, can levy 2.7 times as much money. A number of local governmental tax funds were limited by pegged levies last year and, in some instances where it was possible to increase levies, there is ground for suspicion that the governments concerned forewent the increases in order not to arouse further opposition to the assessment change. Such forbearance will not last long.

CHICAGO AND WORLD TRADE.

Chicago, and the manufacturing and agricultural areas of which it is the economic capital, have for many decades furnished a large proportion of the materials for America's export trade. Until recent years, however, this city was content in most instances to confine itself to production and to leave to brokers in New York, San Francisco, and other ports the marketing of products that were sent abroad. The middle west is also an important customer for imported articles, but these, too, are commonly taken from importers in the coastal cities.

After some earlier and localized efforts, the Export Managers' Club of Chicago and the Chicago Association of Commerce staged in 1935 the first Chicago world trade conference. During the succeeding years the conference has come to be recognized as one of the two most important annual international trade meetings in the United States. From an original attendance confined largely to the Chicago area, the participation has widened until, at the conference to be held on Monday, delegations will be present from Canada and Latin America as well as from all of the important trading ports of this country. The administration is sending a large delegation, headed by former Gov. Lehman, to propagandize its international views at the meeting.

The export trade activities in Chicago have not been confined to the annual meetings. Hundreds of local concerns have added export and import departments. Several agencies have established headquarters in the city to handle business directly with Latin America and other foreign areas instead of thru coastal cities. Thru the Association of Commerce, advertising has been carried in publications circulated abroad, which has done much to make the outside world conscious that Chicago, instead of being a landlocked source of raw materials, is actually one of the world's most rapidly growing centers of international commerce.

The delegates to the meeting will find Chicago's industrial plants and the great food producing facilities of the middle American empire busy with war orders, as are similar facilities thruout the United States, but the visitors cannot fail to be impressed with the vast productivity of this area and the enormous wants that it can supply when it returns to peace time production.

THE WASTE PAPER CAMPAIGN.

Early in November Donald M. Nelson, chairman of the war production board, for the third time since Pearl Harbor called upon newspapers to do a job in a crisis that threatened a breakdown in military operations. Collection of waste paper, the raw material necessary for the production of a multiplicity of essential pulp products, including cartons and containers for the shipment of munitions and supplies to our millions of men overseas, had reached such a low point that not only were military operations threatened but essential civilian requirements were in danger of being eliminated entirely.

The newspapers accepted the challenge and 667,000 tons of scrap paper was set as the monthly goal to be reached and sustained thruout the emergency.

Waste paper collections in October amounted to 503,000 tons; in November, 514,000 tons; December, 530,000 tons, and January, 560,000. The deficit of 107,000 tons per month will soon be overcome if the metropolitan centers of the country will follow the example set by Chicago.

Herbert M. Faust, salvage director of the war production board, has spent several days in Chicago this week examining into the waste collection campaign being sponsored and led by the Chicago Newspaper Publishers' association. In his opinion metropolitan Chicago is leading the nation in this campaign. He attributes this leadership first to the patriotic enterprise of the newspapers in devoting generous amounts of their limited space to educating the public to an orderly and sustained program of waste paper conservation and, secondly, to an efficient organization for collecting old paper. The cooperation of the newspapers, municipal authorities, schools, churches, labor unions, industries, and many other organizations has been planned not as a temporary expedient but as an arrangement which will function so long as the emergency lasts.

Normal collections of waste paper in the city of Chicago are approximately 46,000 tons per month. In the month of January this was increased to 75,000 tons. Average weekly receipts by 34 paper mills in the Chicago area were 40,885 tons in January, an increase of 15,952 tons over November, and the last week in January showed receipts of 45,600 tons.

The classification known as mixed waste, that is, the waste which comes out of the waste baskets and contains wrapping paper, envelopes, letterheads, discarded containers, etc., has shown a marked increase. This is the sort of waste paper which furnishes the strong fibers needed in the production of the items required for military uses. The tentative goal of 48,000 tons per week in the Chicago area soon will be reached and a new goal will be established for the thousands of patriotic citizens who have demonstrated such a remarkable spirit of cooperation and accomplishment.

SOLDIER VOTES.

[Mobile (Ala.) Press.]

There can be no mistaking the fact that the President's message demanding that congress enact the Green-Lucas bill to enable members of the armed forces to vote for federal officials was politically inspired and designed to influence the outcome of the 1944 Presidential and congressional elections.

Mr. Roosevelt took congress to task for leaving the soldier voting question up to the states. It has already been demonstrated that the states can revamp their laws to give absentee service men an opportunity to vote by mail. Georgia has already taken the lead and a dozen other states are planning similar action in the matter. If any censure was due from President Roosevelt it was for the states which have held back and refused to enact soldier voting legislation, including our own Alabama. Mr. Roosevelt might have made a judicious statement along those lines without criticism, but ranting at congress in an obvious effort to influence the service vote in his favor puts the President in a very poor light.

It is most revealing that Mr. Roosevelt places no importance at all on the soldiers voting for candidates for state offices, but only for federal officials. The President said as much when he told congress that it would be impractical to distribute bulky and varied state ballots among the armed forces. In other words, Mr. Roosevelt champions only limited franchise for members of the armed forces. If they can vote for reëlection of their commander in chief and for senators and representatives, that will be enough for President Roosevelt.

Test Your Horse Sense
By Dr. George W. Crane

Select the answers which you consider best. The last problem counts five points. Then look for the correct answers on page 16.

1. "Block and tackle" should make one think of which sport?
   Fencing Fishing Football Baseball.
2. Which one of these Presidents was not born with the figurative silver spoon in his mouth?
   Teddy Roosevelt Abraham Lincoln F. D. Roosevelt William Taft
3. A box of Havanas would contain which of these?
   Candy Fruit Tobacco Nuts.
4. Which one of these trees is inappropriate in this general grouping?
   Spruce Elm Balsam Pine
5. The number 99 is associated with which type of examination?
   Medical Law Engineering Dental.
6. In this food problem you are to link the items named in the left hand column below with the source of such foodstuff as named in the opposite column. You are entitled to one point for each correct judgment.

[a] Sirloin steak	[v] Hog
[b] Veal	[w] Cow
[c] Fillet of sole	[x] Sheep
[d] Ham	[y] Fish
[e] Mutton	[z] Calf

Score yourself as follows: 0-2, poor; 3-6, average; 7-8, superior; 9-10, very superior. [Note—The last question counts five points.]

[Reg. U. S. Pat. Off.: Copyright: By The Chicago Tribune.]

A LINE O' TYPE OR TWO

Hew to the Line, let the quips fall where they may. Reg. U. S. Pat. Office

[A touch of the prevalent malady compels the Linemaster to turn the whole column over to his contributors while he is in retirement for a couple of days or so.]

—‡—

FIFTH VALENTINE FOR MARY.

I love my love with an M because
Her Mirth and Mystery give me pause;
She's always Mindful of Me, I think,
And seldom if ever mentions Mink.

I love my love with an A, you see,
She's Artfully Artless, as All Agree;
She's Avid in Argument, Awful in ire,
Alluring, she sets my heart on fire.

I love my love with an R, I guess,
Because of un-Rivaled Resourcefulness;
She's Radiant, Restful to the eyes,
And Raises the Roof when I've been unwise.

I love my love with a Y, I'd say,
Because of the Youth in her heart today;
For these I love my Valentine—
But, most important of all, she's *mine!*

Casual.

—‡—

How to Enjoy the Flu.

There is a way to make flu a delightful experience.

Go to bed and stay there. Have a bedside table piled high with books—all those you have been wanting this long time to read, and some that are new to you.

Get up out of bed once in a while and try to walk across the room, just to convince yourself how weak, and wobbly, and sick you really are. Then go back to bed with a clear conscience to your reading.

You should have a packet of correspondence cards and a pen handy so that when you tire of reading you can jot notes to friends, not forgetting to mention you are in bed with flu. Then lie back and wait for the replies of commiseration to pour in.

How fascinating an accumulation of flu gifts can be! Items from an accurately kept list show them to cover a wide range—appetite teasers in be-ribboned, be-cellophaned wrappings, little statuettes of lambs and dogs with detachable heads, a paper weight that resembles a bowl of goldfish and sparkles in the sunlight, magazines and newspapers, fragrant bath creations, new records, and chop suey.

Well, it is difficult to terminate such a fine vacation. But eventually you will discover that when you get out of bed and stroll into the living room you do not tremble or stagger at all. Then it is up to you to decide you are well.

Ipse Dixit.

—‡—

PRAYER TO SAINT VALENTINE.

Children but yesterday; boys all in brown,
Girls wearing service pins, hearts on a sleeve;
Heedless of smiling eyes, seeing the town,
Living and loving each moment of leave.
The clouds may gather and a far gun roars,
But their laughter rings, untroubled and gay;
What of the morrow when one he adores
Clings to his side and the sun shines today?
Theirs is the faith beyond knowledge and sight,
Stronger than doubt and more certain than fear;
Bright the assurance that guides them aright,
Old hearts are heavy but young hearts are clear.
Saint of all lovers, hold safe every one
Till days of parting are over and done!

Quizzicus.

—‡—

When Coppers Wore Helmets.

When Max Heidelmeyer was in command of the East Chicago Avenue station the Chicago police were still wearing high, stiff helmets. These were targets for the snoopers from the Law and Order league, who would peek over the swinging door of a Clark street saloon, note the helmet of some tired officer sampling the free lunch, and demand an investigation by the commander of the district.

These reports irked the captain. At morning roll call he would berate and threaten the boys on the beat, but he was never certain of the offender's identity. Max never used the king's English, but his meaning was always clear. After a large number of complaints, his warning was like this:

Now listen, boys, dere's monkey biz,
Yet I von't mention who it is,
But Riley there, und Casey, too,
You chust vatch out dot it ain't you!

Henri Canute Callbach.

—‡—

VALENTINE TO VENUS.

(Paraphrase of Homer, Book IV., Ode 1.)

Kisses tender,
Sweet surrender,
Cyprian, fade in memory's mist;
Since Cynara left me alone
It must content me to have known
The girls whom I've already kissed.

In my mellow,
Sere and yellow,
Autumn, I must court the Muses;
Whom I find have strong objection
To a rival for affection,
To your soft delays and ruses.

Queen immortal!
Quit the portal
Of my old and saddened shell;
Haste to Paulus, he is younger
And has friends to glory under
The glamor of your golden spell.

They'll adore you,
Singing for you
Serenades as sweet as nectar;
Serenades of lovers meeting
Careless that the hours are fleeting,
Knowing you are their protector.

But tho you let
Me go, coquette,
Flouting me whose arteries harden;
The tears that from my eyelids start
Confess your hold upon my heart,
When lovers laugh outside my garden.

P. V.

—‡—

A song in "Oklahoma" has added to the bald-headed man's misery. He is now being called Mr. Surrey.

Tabarin.

—‡—

[Edited by CHARLES COLLINS.]

How to Keep Well By Dr. Irving S. Cutter

To the limit of space, questions pertaining to the prevention of disease will be answered. Personal replies will be made under proper limitations, when return stamped envelope is inclosed. Dr. Cutter will not make diagnoses or prescribe for individual diseases.

[Copyright: 1944: By The Chicago Tribune.]

WHAT DOES BABY'S MOUTH REVEAL?

FROM the first time the new baby wails "whaa" or "coo," the hidden recesses thus exposed reveal many things that are of interest.

Even before these baffling inner secrets are disclosed, there are usually questions about the blister-like peeling of the newborn's lips. Many infants shed the outer skin over these areas in the first few days or weeks of life. Occasionally the process will be repeated. Rarely, however, will the tissues become sore and no treatment is required. If cracking and irritation appear and persist, the family doctor or the baby specialist will know exactly what to do.

At times there is a certain amount of dusky blueness about the mouth. If this is present only when the baby is cold or is holding his breath during a crying "jag," it is probably of no significance. If a slatelike color remains, however, a thoro examination is in order. The cause may be a defective heart or some obstruction to the free flow of air into the lungs.

When the tiny mouth is opened, about the first object that comes into view is the tongue. This versatile organ is subject to many changes and variations. In the infant, most are within the realm of normal. Many small tots will exhibit a grayish layer on the upper surface and are still perfectly well. In such instances there is no occasion for worry.

The front portion of the lingual apparatus is mechanically cleaned by sucking—pressure between it and the hard palate. The rest of the structure does not receive such treatment, consequently food débris may collect and be responsible for the coating. Of course, this manifestation can be produced and become more extensive when fever or a cold is present.

In a thrush infection, the chief characteristic is the formation of a membrane, whitish in shade. This plantlike fungus may spread to all parts of the cavity unless properly controled. The patches at first resemble milk curds. The diagnosis is obvious when an attempt is made to remove them. True thrush cannot be brushed or wiped away. The organisms adhere closely to the exposed sites, whereas curds are easily dislodged.

Fortunately, physicians have noted a steady decrease in the occurrence of this disorder. The explanation lies in the fact that pacifiers, which are usually dirty and contaminated, are not advised. Furthermore, most mothers have given up the pernicious custom of swabbing the baby's mouth. Wherever these practices still exist, trouble will be encountered more frequently. Attempting to clean this region serves no purpose except to injure the delicate mucous surface and pave the way for disease.

Now and then small, smooth, raised spots along the gum margins of the new member of the family will be observed. Altho the child is only a few weeks old, maternal pride is certain that the young hopeful has a tooth. These little white nodules are small cysts that disappear in a short time. They may also be seen on the roof of the mouth, where they are responsible for a peculiar pallor of the palate. This condition need cause no concern as it calls for no treatment.

FEARS FOR OFFSPRING.

H. P. writes: When I was a boy I had rickets. I am now chicken-breasted. Will my children be born with this deformity?

REPLY.

No danger. They may acquire it, however, if they do not receive enough vitamin D. Our best sources are sunlight and cod liver oil.

IT IS.

Mrs. D. writes: My son came home on furlough with glandular fever. I have other children in the family and want to know if this disease is contagious.

REPLY.

Yes. It is known as "infectious mononucleosis." Watch for a forthcoming article on the ailment.

FORCE OF FLUID.

D. F. G. writes: What is meant by spinal pressure?

REPLY.

The pressure of the spinal fluid. This secretion is present always in the ventricles of the brain and surrounds the spinal cord. When increased, it may point to irritation or infection.

FLUSHES AND FEVER.

D. S. writes: Could hot flashes be responsible for a slight rise in temperature daily? There are no other symptoms of infection.

REPLY.

The feeling of heat in the skin is rarely accompanied by systemic fever. Activity may explain the whole matter.

NOT A FACTOR.

A. J. W. writes: Is it true that the longer it takes for the baby's teeth to come in, the stronger they are?

REPLY.

Not necessarily. It all depends upon the habit of body and nutrition.

Test Your Facts Answers

Here are the correct answers to today's "Test Your Facts" questions:

1. [b] S. S. Wilmette.
2. [b] Brooklyn Dodgers.
3. [b] 56 miles apart.
4. [b] Steel manufacture.

I freely acknowledge myself the servant of the people, according to the bond of service—the United States Constitution—and that, as such, I am responsible to them.
—Abraham Lincoln.

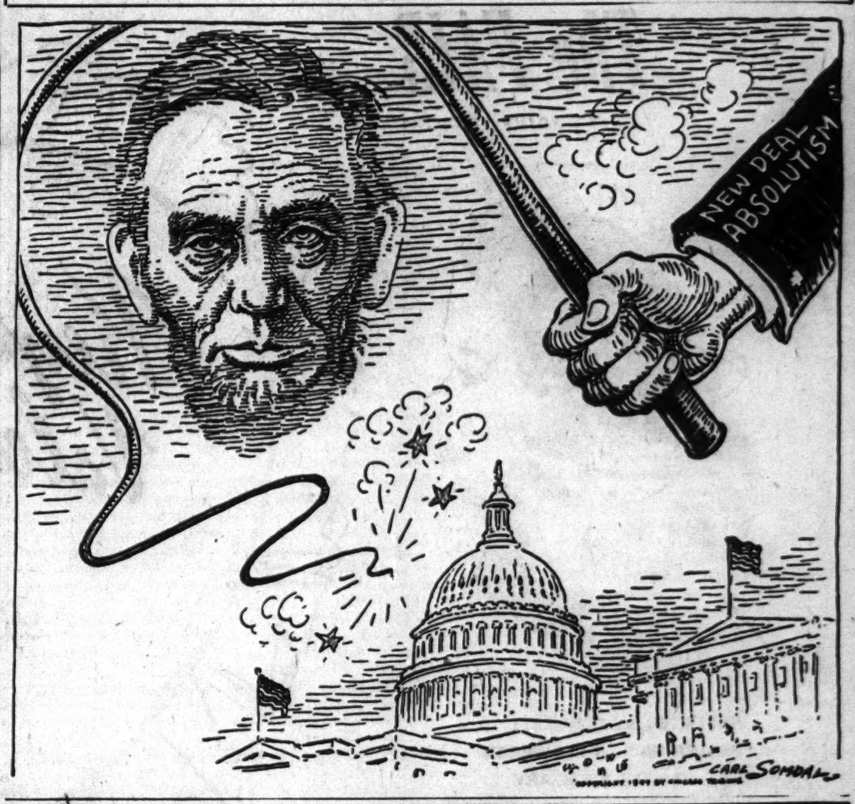

Front Views & Profiles
By MARCIA WINN

Trials of Love.

Adolescence-is-sad-note: A youth in the suburbs asked his mother to order a corsage for the girl he was taking to his dancing school's Valentine party. His mother complied, ordering at the same time a wreath for the funeral of a neighbor who had died. That evening the boy left for the party, but soon telephoned in a rage from his girl's house. "Listen," he said angrily, "this kidding about the way I dance has gone far enough." The girl had received her corsage, but the attached note had said: "With sympathy from the Scotts."

Luncheon Meeting.

The waiter is a jocund chap, ever
gentle, mild, and meek;
He never rattles the dishes
Till the speaker starts to speak.

BILL DASHO'S ASST.

Possessions Are a Burden.

Vignette of war time Washington: A member of the federal judiciary was going south for a month's circuit hearings and called an old friend, a Washington government girl, to suggest she borrow his apartment during his absence for her parents, who were planning to visit her. She said they had changed their plans, but as her war time duty was billeting transient officers, she might be able to rent it for him for a month. "Fine!" he said, and went blithely on his way. A navy commander and his wife were only too pleased to get the apartment, much more pleased, in fact than the judge when he returned from his tour, for the navy has priority over the judiciary in housing. He now is trying to get them out.

Timepiece.

A Chicago lady, Mrs. Paul Semrad, has a brindle Boston terrier, Pat, who agrees with other educators that a household should run on schedule. He wakes the family regularly at 7 a. m., asks to take his walk at 3 p. m., and is ready to turn out the lights at 9 p. m. However, his prize bit of timekeeping is a few minutes before 5 p. m. when he barks at Mrs. Semrad with the unrelenting fervor of one who knows he is in the right. His sharp, commanding barks continue until his mistress retreats to the kitchen to prepare dinner. Then he settles down to await results. Once, only once, he tried to send her into the kitchen when the hands of the clock indicated it was 4 o'clock. Just as Mrs. Semrad was trying to quiet him with those futile cluck clucks and no-noes superior humans give to inarticulate beasts, the radio came sing-songing out with: "The time is now exactly two minutes before five o'clock." Pat was right. The clock had stopped.

Waiting Line.

The man and the girl had been waiting in line in the restaurant for half an hour. At last, weary and hungry, they reached the head of the line. Instead of ushering them to the next vacant table, the head waiter looked back into the line and called out: "Party of three or four!" He did this again and again and again. Finally the man looked at him glumly. "If he had been in charge of Noah's Ark," he said in a ferocious mutter, "it wouldn't be filled up yet."

And Stay Off the Grass.

From the Red Cross courier comes word that the island of Adak in the Aleutians no longer is barren. A small Christmas tree, taken from the mast of an American ship where the ship's crew had placed it in accordance with a Norwegian custom, has been planted in a stretch of waste land. A fence encircles the tree, and on the fence hangs the sign: "Adak National Forest."

Nice if True.

Not long ago a New York woman telephoned the Red Cross. She wanted some one to wire her husband and find out why he had not written for two days, an extreme departure in that he had written twice daily since his induction into the army. The address indicated that he was in a maneuver area, and the Red Cross worker hinted that he might be out on maneuvers and unable to write. "O, no!" the wife corrected her. "He wouldn't be on maneuvers. He's a corporal."

VOICE OF THE PEOPLE

Writers should confine themselves to 200 or 300 words. Give full names and addresses. No manuscripts can be returned. Address Voice of the People, THE TRIBUNE.

SUNRISE AT STILLMAN VALLEY.

Albuquerque, N. M., Feb. 8.—One warm Sunday morning in May, I was driving west from Chicago on route 72. The land lay glowing with the promise of summer crops in neat farms and well tilled fields. The region is the heart of our country, and, indeed, one of the richest spots on earth. The deep shadows of the village street were welcome after the shimmering highway. Several cars were drawn up around a white wooden church, the voice of the minister could be heard, all else was deserted and quiet. To stop a moment seemed imperative, and here was a little park. Or was it a cemetery? A few small ancient grave stones appeared in one row, but on the rise of ground in the center an enormous straight shaft pierced the tree tops. It seemed an unusual size for a village war memorial, and closer scrutiny revealed the reason. The young Lincoln had passed this way.

He was 23 that year, a year when no crops were raised in northern Illinois. A volunteer militia marched with a few regulars in one of the last flareups of Indian warfare in the middle west. Little more than a century ago these fair and well drained fields were surrounded by the endless woods. It was a time of ambush, massacre, and the burning out of new settlers.

Lincoln minimized the campaign of 1832. He only suffered from the mosquitoes, he said, but it was the end of young life for some. He, who was to suffer later as much from the agony of war as those who die on the battle field, had his taste of it early. Lincoln and his men came by this knoll in the first red light of the morning sun, and found five soldiers dead. Here their graves still are, dug by his hand. It seems a natural and obvious duty to be commemorated by such a lavish monument. A President of the United States journeyed here, to dedicate this stone, 70 odd years later. What it shows is not the specific greatness of any act, but the greatness of the people's love for their leader, so that every place where he had lingered became sacred.

In the present speechless horror, these memories seem nostalgic, escapist. But even the safest and most cultivated valleys of our inland empire were won by just such sacrifice as is now given by Americans in the uttermost outposts. May they keep the honor of their country and win its peace!

B. S. JENKINS.

"GRAMY" FOR SHORT.

Jasper, Ind., Feb. 7.—Yesterday and the day before my phone was kept busy by people calling in saying, "Did you see the editorial in THE CHICAGO TRIBUNE"? Just one or two were worried, and the others were highly elated.

Today I received a number of the editorials which my friends clipped out of THE TRIBUNE. The person who wrote that editorial must have a keen sense of humor, and I have likewise. I think it was a clever article, and certainly want to express my appreciation for same.

I appreciated more than anything else the reference to the "E" [for Eisenhower] in "Hickenlooper E. Gramelspacher" because of the patriotic flourish connected with it, and hope that Gov. Hickenlooper enjoyed the article as much as I did.

"Again thanking you very kindly, I am—" Gramy." [So the prairies do not tremble too much.]

C. U. GRAMELSPACHER.

NO RELIEF FOR LANDLORDS.

Chicago, Feb. 9.—I was recently amused when I entered a loop restaurant. A large sign announced, "The price of apple pie and raisin pie has been increased two cents per cut. The OPA has permitted this increase due to the increased cost of fresh apples and California raisins."

I have repeatedly gone to the OPA and requested permission to increase rents in my apartment building because the cost of fuel, decorating, water, taxes, and janitor's salary had risen tremendously. I was informed that increased costs of operating and maintenance were no basis for an increase in rents.

Perhaps, if I used apples and raisins in the operation of my building I could boost the rents.

LANDLORD.

WIN THE PACIFIC WAR FIRST.

Chicago, Feb. 6.—What assurance have we that Russia will aid us in fighting Japan after Germany is defeated? If there is not complete harmony between Russia and the United States at the peace table, is it not reasonable to assume that Russia will remain neutral in the Pacific and even sell our lend-lease materials to Japan and supply her with materials from her own natural resources, when she no longer needs them against Germany? Perhaps it is just as well that we postpone our "second front" against Germany until we are masters of the Pacific.

DANIEL ANDERSON.

LABOR SAVING DEVICE.

Chicago, Feb. 9.—I can tell Mrs. T. Edwards part of what's wrong with public schools, and heaven help the poor children of today if they are all like the one my children attend.

The teachers don't mark any of the papers any more, they just instruct the children to change papers with each other and the children themselves do the marking. I have looked over my children's papers and find that some things that should have been marked right are marked wrong, and vice versa.

DISGUSTED TAXPAYER.

LOTS OF CHARLIES.

Dieterich, Ill., Feb. 4.—Hear ye! Hear ye!! Hear ye!!! Get your tickets now for the big Charlie McCarthy show.

Hon. Joe Stalin will be there with 15 Charlies.

Hon. Mr. Churchill will show 5 Charlies.

The United States will have Mortimer Snerd.

With humble apologies to Edgar Bergen.

THEO. H. MEIER.

FRIEND OF THE PEOPLE

Letters to this department must be signed with names and addresses of writers

POWER OF ATTORNEY.

Chicago, Feb. 7.—[Legal Friend of the People].—1. A has obtained and has in his possession a power of attorney from B and will not release same to B. 2. Can B now make a valid sale of any real or personal property or bequeath same while A still has in his possession the said power of attorney?

A. M.

1. In general, the grantor can revoke such a power at will.

2. Yes, but he should take appropriate steps to revoke the power. What is appropriate would depend on surrounding circumstances. If, for example, the power has been recorded it would be appropriate to record the revocation. We suggest the employment of an attorney.

TRIBUNE LAW DEPARTMENT.

WHEN WORDS FAIL YUH

Reprinted from Tribune's collection of Gaar Williams cartoons

DISCLOSE LAXITY IN PUBLIC AID TO FEEDING PUPILS

Agency Heads Say Fraud Can Be Perpetrated.

BY GORDON SCHENDEL.

The laxity in the federal and state agencies' disbursement of the taxpayers' funds from which the Back of the Yards Neighborhood council draws approximately $10,000 monthly to finance its free milk and low cost lunch programs for school children was disclosed yesterday by heads of the various agencies.

That the laxity affords opportunity for collection of fraudulent claims was admitted by W. A. Stolte, federal supervisor for Illinois of the food distribution administration.

At the same time Vernon L. Nickell, state superintendent of public instruction, Springfield, charged that "the looseness with which the FDA administers the federal school lunch program lays itself wide open to suspicion."

Calls Program Unnecessary.

Characterizing the federal school lunch program as "absolutely unnecessary" and "nothing but a New Deal vote catching device," Nickell asserted that his hands were tied in administration of the supplemental state school lunch program, because "the state is wholly dependent upon the federal agency for auditing of the individual lunch programs."

Nickell said his recent demand upon the FDA for field audits of the school lunch programs had not been answered.

"We have received no field audits of school lunch programs from the FDA since the programs were begun," he said.

The federal measure setting up the school lunch program provides that the administrative agency shall institute periodic field audits to determine whether the number of pupils participating in a school's program on that day is out of line with the average daily participation figure, reported in the sponsor's claim for reimbursement.

Staff Inadequate for Audits.

Stolte recently admitted he had made no field audits of the school lunch programs since the programs started.

"It's an impossible task with the staff I have," he said. "I have a total of only 22 persons in my state office and five area offices, and they carry on all the administrative work for more than 1,600 school lunch programs in Illinois, besides doing the administrative work for 12 other federal food control programs."

Stolte admitted that, inasmuch as he had not made any field audits of the lunch programs, sponsors could have collected money from the federal and state agencies on claims which set forth pupil participation figures far in excess of the true figures. He agreed that such fraudulent claims could have been collected, undetected by his office, regularly since the programs started last fall.

Denies His Pupils Participated.

The Back of the Yards Neighborhood council, thruout the time it has collected federal and state funds on the basis of the number of pupils it reported participated in the lunch program it operated in the Davis Square park fieldhouse, has stated its wards were pupils of several neighborhood schools. This list, Stolte's records disclosed, up until the day the council moved out of the fieldhouse last month regularly included the Hamline elementary school, 4747 S. Bishop st.

Lawrence G. Collins, principal of Hamline school for the last 16 years, said he was "certain no Hamline school pupils ever attended the yards council's Davis Square lunch program.

"Obviously, it would have been silly for them to do so," he said, "since it would involve a two mile round trip, which is much too far for small children to go for lunch in cold weather and in the limited time they have for lunch. I'm positive 100 per cent of all Hamline pupils who do not return to their homes for lunch avail themselves of the Hamline school 'penny lunch,' which we have operated for many years."

Stolte's records show that the yards council's prevailing charge at Davis Square was 5 cents for lunch, with milk free, altho at all its other programs the prevailing charge was 10 cents for lunch, with milk usually free.

DUKE DIVORCE SQUABBLE GOES 'ROUND 'N 'ROUND

[Chicago Tribune Press Service.]

Elizabeth, N. J., Feb. 11.—Today was the final day on which Doris Duke Cromwell, the tobacco heiress, could file an answer to James H. R. Cromwell's counter-petition here in New Jersey asking that her recent Reno, Nev., divorce be nullified. Said to be skiing in Nevada, she neither appeared nor filed an answer.

Her silence, which followed a number of unsavory charges made by Mr. Cromwell in petitioning a month ago for a nullification, was received jubilantly by Cromwell's chief attorney, State Sen. John E. Toolan. He said he will proceed on the premise that silence means consent and ask for a divorce pro concesso.

Cromwell instituted divorce proceedings last September, charging desertion. His wife countered on Oct. 25 with a Reno suit, charging cruelty, against which Advisory Master Dougal Herr in Chancery court here issued a temporary injunction. The injunction was made permanent on Dec. 14, but Mrs. Cromwell has ignored it.

[ADVERTISMENT]

Do FALSE TEETH Rock, Slide or Slip?

FASTEETH, an improved powder to be sprinkled on upper or lower plates, holds false teeth more firmly in place. Do not slide, slip or rock. No gummy, gooey, pasty taste or feeling. FASTEETH is *alkaline* [non-acid]. Does not sour. Checks "plate odor" [denture breath]. Get FASTEETH at any drug store.

Judge Plays Cupid's Role

Judge Donoghue beams on James E. Barrett and his bride, the former Juanita Nunnery. [TRIBUNE Photo.]

The Inquiring Camera Girl — BY FREIDA ZYLSTRA.

[The Tribune will pay $5 for each interesting question submitted by a reader and used by The Tribune. Today's question was submitted by Justine G. Eberhardt, 369 E. 20th st., Dubuque, Ia.]

THE QUESTION.

If you were a refugee and could take with you only that which you could carry, what would you take?

WHERE ASKED.

The Blackstone hotel.

THE ANSWERS.

Constance Dowling, actress, Hollywood, Cal.—First of all I think I'd grab my warm mink coat and be assured at least of keeping warm. Then, because I know it would be rather futile to try to carry much food, I'd just take a pack of writing paper and a bunch of pencils so I could write up my travelogue.

Mrs. S. K. Grass, housewife, 1505 Schreiber av.—My first concern would be for the welfare of my 3 month old baby. I'd carry her and as many baby things—clothing, food, medicine, and the like—as I could load into my arms. I'd forget about any sentimental possessions, or anything for myself, but it wouldn't matter so much.

Ralph A. Wells, florist, 1063 Columbia av.—Whether or not I was wearing them, I'd make sure I had a couple of pairs of long legged underwear with me. Then I'd think of my future, at least to the extent of a few securities, if I had time. I'd grab all of the war bonds I had and any loose money that might be around.

Mrs. Lillean Saito, floral designer, Carolina hotel—That's a difficult decision to make. I'm an American born Japanese evacuee and know from experience. Naturally our first thoughts were the necessities for self-preservation. My war bonds were included in the pack because I knew there would always be an America.

Ann Pick, shop manager, 3857 N. Hamilton av.—Facing such an emergency, I'd wear all of the clothes that I could put on my back and hope I wouldn't have to worry about food. I also would carry my portable radio because I think it would keep up morale in any camp to which I might go by bringing music to occupy our spare time.

Loretta Hurtzheim, office worker, 5656 S. Ada st.—My most treasured possession is a pet toy Collie puppy. I'd take him along for sure because he's rather helpless and dependent on my care and also because I'd have no peace of mind if I thought he wasn't being taken care of at home. He'd be my chief concern.

Russians Show Interest in U. S. Women's Draft

MOSCOW, Feb. 11 (AP).—The soviet press gave prominence today to United States national service legislation, and Russians expressed interest in the fact that American women had not been conscripted for industry. A Tass [official Russian agency] dispatch from New York indicated that legislation probably would not be adopted by congress.

Jap Males, 12 to 60, and Females, 12 to 40, in Draft

New York, Feb. 11 (AP).—The Japanese government has ordered extension of the labor conscription law, effective immediately, to make males from 12 to 60 years and unmarried females from 12 to 40 years subject to the labor draft, a dispatch broadcast by Domei and recorded by United States monitors, said today.

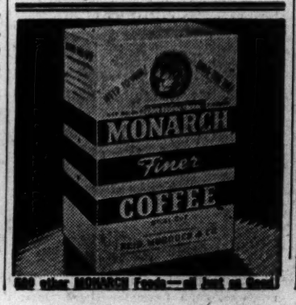

And other MONARCH Foods—all fresh as flowers!

INCOME OF TWO TREATED AS ONE IN JOINT RETURN

Deductions and Credits on Same Basis.

(This is the 22d article on individual income tax returns.)

[Copyright: 1944: By The Chicago Tribune.]

When a joint return is filed, the income, deductions and credits are treated as if they belonged to one person. A joint return should not be filed, therefore, if the effect is to make some of the income subject to higher surtax rates than would be used in separate returns.

The surtax rate is 13 per cent on the first $2,000 of income subject to surtax, increases to 16 per cent on the second $2,000, and so on up to 82 per cent on the portion of surtax net income that exceeds $200,000.

Ordinarily a joint return is advantageous when one spouse has deductions or losses that may be offset against income of the other spouse. For example, if a wife had capital losses in 1943, or a net loss from renting a house, but had little or no other income, her losses could be offset against her husband's income in a joint return.

Victory Tax May Decide.

An exception might occur in a case where medical and dental expenses were deductible on a separate return but not on a joint return because such expenses are deductible only to the extent that they exceed 5 per cent of "net income" before taking the medical expense allowance into account.

The victory tax limitation discussed in Thursday's article may be a deciding factor in choosing between a joint return or separate returns in some cases.

The effect of the partial cancellation of one year's tax under the current tax payment act of 1943 should be considered in deciding between a joint return and separate returns. If one spouse's 1943 tax on a separate return [before any additions to the tax under the pay-as-you-go law] is larger than his 1942 tax, and the other spouse's tax is less than for 1942, a joint return would result in a tax saving.

Follow Special Rules.

Because of the partial cancellation of one year's tax, special rules must be followed if a married couple files differently in 1943 from 1942. The special rules are necessary, of course, in order that the couple may determine [1] what amount to enter as the 1942 tax, and [2] the amount of their forgiveness or cancellation.

Suppose separate returns were filed for 1942, and a joint return is being filed for 1943. The 1942 taxes of the two spouses would be added together and entered as their joint 1942 tax on the 1943 return.

If the couple filed jointly for 1942 and are filing separately for 1943, the calculations are more complicated. If the joint 1942 tax was smaller than the total of the separate 1943 taxes, the husband and wife may divide the 1942 tax in any proportion they wish, so long as neither's share exceeds his 1943 tax. But if the 1942 joint return tax was larger than the total of the separate 1943 taxes, the excess may be divided between them without restriction, and each would report as 1942 tax his share of the excess plus the amount of his 1943 tax.

May Divide Balance.

When the correct 1942 tax figure has been entered, the cancellation can then be determined. Here again the comparison of the 1942 and 1943 taxes must be based on the combined taxes of husband and wife for each year. The resulting uncanceled tax may be divided between them as they choose.

The instructions accompanying the long form 1040 state that each spouse should show on line 19 [c], page 4, the combined uncanceled tax, altho only his or her share would be entered in the right hand column.

[Monday's article will be on the income tax liability of persons in active military or naval service.]

Wed in Court

Cupid's role was played by Judge Frank E. Donoghue of Women's court yesterday in his chambers when he married Mrs. Juanita Nunnery, 30, of 22 N. Halsted st., to James E. Barrett, 39, of the same address. The bride appeared before the judge on a charge of vagrancy after her arrest Jan. 17 for loitering in the vicinity of the Des Plaines street police station. Barrett, who came from Detroit to look for work as a roofer, offered to support the woman when she appeared in court. Acting on Judge Donoghue's offer to marry them, they appeared yesterday with a marriage license, and the vagrancy charge was dismissed.

285 IN SHOP GO TO FUNERAL AND FORCE CLOSING

The machine shop in the Gary works of the Carnegie-Illinois Steel company was closed yesterday afternoon when 285 machinists walked off the job to attend the funeral of Andrew T. Brown, 51, shop steward, who died Wednesday a short time after he engaged in a fist fight with Jerry Pashes, 52. Last night the machinists, members of the United Steel Workers' union [CIO], met and agreed to return to work today.

Pashes, who had been held by police since Wednesday, was charged with disorderly conduct and released on $10,000 bond for appearance at the coroner's inquest Thursday. He told police the fight started over his lack of a union card. An autopsy indicated Brown died of a heart attack.

In other labor disturbances in the Chicago area yesterday representatives of the United Automobile Workers [CIO] continued to picket the plant of the Automatic Transportation company at 101 W. 87th st., and several hundred workers left their benches at the Chicago Screw company plant at 1024 S. Homan av., at noon in a dispute over wage classifications. All later returned to work, a company spokesman said.

A strike that involved about 100 workers on three shifts at the South Chicago plant of the Carnegie-Illinois Steel company ended with all men back on the job. The men were protesting a time study survey of their jobs.

INDIANA CITIES GET GAS, LIGHTS DESPITE STRIKE

Despite the blizzard and sit down strike of the AFL International Brotherhood of Electrical Workers local B-9, no interruption of gas or electric service was suffered yesterday by residents of Michigan City, Hammond, Gary, Valparaiso, and Crown Point.

In Michigan City, 68 linemen and gas men played cards at the plants of the Northern Indiana Public Service company, dashing out to work only "in the interests of public safety and the war effort."

Ernest Orange, I. B. E. W. member and Michigan City central labor union president, said the employes were objecting to the company's deducting $1.50 per month from their pay as United Mine Workers dues. Orange said the company deducts the money because of its contract with John L. Lewis' UMW, which won an election for bargaining rights. Orange explained that the UMW has a numerical superiority in Hammond where power plant men who handle coal are UMW members.

Want Ad Asks Some One Bail Worker from Jail

Memphis, Tenn., Feb. 11 (AP). — Sheriff Oscar Griggs of Obion county has a prisoner who "is too good a man to be in jail during this labor shortage" — so, he sent a classified ad to the Commercial Appeal today inviting somebody to pay $55 for his release. The ad said the prisoner is a good farmer and would work out the fine of $55 imposed for violating the liquor laws.

OCD Information Unit Quarters Are Changed

The information bureau of the Chicago office of civilian defense has been moved to room 416 in the McKinlock building, 209 Jackson blvd., and the new telephone number is Wabash 5500.

BEG YOUR PARDON

The late editions of yesterday's TRIBUNE reported erroneously that Mrs. Alice R. Treloar, 917 Chicago av., Evanston, a juror for the Alvin Krause-Edward Damiani trial, stated that she asked a sentence of life imprisonment because "the murder was intended." Mrs. Treloar said that she asked the sentence because the murder "wasn't intended."

Chicago's Boy Scouts do vital war work. Give them your support—now!

STEVENS

Sweet and Sentimental

a frilly, thrilly blouse for your Valentine!

Pretty as a lace-edged heart, this pure White blouse with an eyelet embroidered ruffle that buttons chin high or to a V-neck low. In Skinner's rayon broadcloth—a crisp, spring fabric—for now! White only. 10 to 20. 5.00

Mail orders invited!

Farmington Shop 3rd Floor

Chas. A. Stevens & Co.

State Street Open 9:45 to 5:45

NUTS AND JOLTS By Bill Holman

I got sick and tired of having my hair mussed every time some one brushed by.

ASSERTS DRINK VICTIM NEEDS 3 KINDS OF HELP

Expert Urges Religion, Medicine, Psychiatry.

Chronic alcoholism is a disease best treated by a combination of medicine, psychiatry, and religion, George La Mott, a speaker from the school of alcohol studies at Yale university, told a group of field investigators for the Illinois liquor control commission who met yesterday at 180 W. Washington st.

Alcoholics Anonymous, a national organization of reformed drunkards who help each other stay on the wagon, uses this combination successfully, he said. The new members admit they are powerless to quit drinking by their own will and depend upon the assistance of spiritual experience and the encouragement of reformed drinkers.

"A clergyman who was not a drunkard cannot be as helpful as a reformed alcoholic in aiding a victim to master his craving," La Mott said.

Half of Members Are Winning.

Alcoholics Anonymous has 8,000 members in 23 cities. The Chicago group has 1,000, including 150 women. The national group was formed in 1934. Half of the members have had no relapse into drunkenness, and two-thirds of them have established a foundation for permanent sobriety, La Mott said.

There are 200,000 alcoholics in the United States, and one million persons who are especially susceptible to alcohol and in danger of becoming problem drunkards, he stated. About 27 million persons drink intoxicating liquors as beverages.

"The average person drinks for pleasure, but the alcoholic drinks because he can't help it," La Mott said. "An alcoholic suffers from a psychopathic disability, and his addiction is likely to be a compromise to keep him from developing even worse mental diseases.

Childish in Emotions.

"The alcoholic has never grown up emotionally. He has failed to make the adjustments expected of an adult and is still infantile in his attitudes and in his dependency on persons for whom he has formed emotional attachments. He cannot find recreation that is satisfying, work that is meaningful, or security and happiness in his family life."

Alcoholism is the greatest single public health problem that is not receiving systematic consideration, La Mott said. It is not hereditary, he added, and it may seize its victim unexpectedly, even tho he may have been a moderate drinker for years. The average age of the chronic alcoholic is 44 . . . . .

Nurses Honored

(Story on page 1.)

Lt. Gertrude Mills [left], Lt. Lucille Siuda, and Lt. Anna Ganzbuhl [right].

Lt. Rosalie L. Swenson [left] and Lt. Beryl Laird.

CHAPLIN AND 6 TO FACE COURT IN PLOT FEB. 21

Hollywood, Cal., Feb. 11 [Special]. —Formal arraignment of Comedian Charlie Chaplin and six others indicted with him by a federal grand jury yesterday will take place on Feb. 21, it was decided today at a meeting of the defendants' attorneys with United States Atty. Charles Carr. At that time a date will be set for hearing pleas or demurrers.

The attorneys announced their clients probably will surrender Monday at the federal prosecutor's office to be fingerprinted and catalogued on the multiple indictments.

Chaplin faces a maximum penalty of 23 years in prison, fines of $26,000, and possible deportation on the charges. The British alien and his co-denfendants were charged with conspiracy in an alleged plot to "railroad" out of town Chaplin's former protege, Joan Berry, who has named him the father of her 4 months old baby. Chaplin also is charged with violating the Mann act for allegedly transporting her to New York to act as his mistress.

LIFE ASSURANCE FIGHTS INFLATION

Policyholders' savings important contribution to War Effort and Post-War Reconstruction

One of the many distinctive services performed by Life Assurance in these urgent times is the mobilization of the people's savings against the insidious but none the less devastating enemy — inflation. Thus millions of men and women, advised by a worthy and highly-trained group of their fellow-countrymen who "sell" Life Assurance, withhold their savings from the luxury market and set them aside to secure protection and well-being for themselves and their loved ones in the unknown days to come.

In the past year alone, the million policyholders of the Sun Life of Canada have set aside $112 millions of their savings in the form of Life Assurance premiums.

During the war years there has been a marked increase in the basic service rendered by Life Assurance—personal and family protection in the time of greatest need. The Sun Life of Canada, since September 1939, has paid out 365 million dollars to policyholders and beneficiaries, a really significant contribution to the stability of national family life in time of emergency.

FROM THE 1943 ANNUAL REPORT

New Assurances	$ 214,292,080
Assurances in force	3,173,417,467
Benefits Paid 1943	74,057,495
Benefits Paid since Organization	1,629,863,441

Copy of the Annual Report for 1943 may be obtained from:

ERNEST C. HOY, Branch Manager
ONE NO. LA SALLE ST., CHICAGO, 2, ILL.
FRANKLIN 2390
R. D. EKBLAD, District Group Manager

SUN LIFE of CANADA

CHURCHES HELP SALVAGE PAPER; COLLECT TODAY

Three hundred Roman Catholic churches, 235 Protestant churches, and other churches and temples thruout the Chicago area will participate tomorrow in the waste-paper salvage program. Church members will carry the salvaged material to the church buildings when they attend services.

Pickups of the paper will be made tomorrow at all churches, except Presbyterian, by WPB salvage trucks. The Chicago Christian Industrial league will collect paper at Presbyterian churches.

Altho fewer churches responded to the drive than originally had been expected, officials pointed out that many churches sponsor Boy Scout troops which long have been handling local wastepaper drives. Pastors and board members of the churches lauded the plan as an opportunity for churches to take a definite part in the war program.

TIME EXTENDED FOR AGREEMENT ON TRANSIT SALE

Negotiating committees seeking to arrive at a price for the city to pay for the surface and elevated lines reported to Judge Michael L. Igoe in federal District court yesterday that additional time was needed and the judge continued the matter to Feb. 21.

It has already been disclosed that the elevated lines investors would not take the original 11 million dollar offer. Reports indicated that the surface lines investors have not come near an agreement on the manner of dividing the money if there is a sale, nor agreed on what they will take.

Mayor Kelly, who is sponsoring the unification of surface and L, said he was still hopeful that some plan of municipal ownership could be carried thru.

Store Hours, 9:45 to 5:45

Marshall Field & Company

AUTOGRAPHING PARTY!

Today at 2:30

in our Book Section

Hear Dr. Mortimer J. Adler on

HOW TO THINK ABOUT WAR AND PEACE

Learn how to criticize, how to discuss the peace plans that right now are competing for your attention. Dr. Adler will autograph your copy of his timely and thought-provoking book, **$2.50**

Books—Third Floor

CROSSWORD PUZZLE

ACROSS

1. Zygomatic bone
6. Obligation
10. Gentle creature
14. Animate
15. Saucy
16. African plant
17. Blackbird
18. Pudding starch
19. Louse eggs
20. Tendencies
22. Spread thru
24. Equipment
26. High waves
27. Drunkard
28. Is worthy of
32. Gaming cube
34. Deed
35. Flower part
37. Thick
41. Exhibit
43. Put off
45. Bound
46. Anticipates
48. Nocturnal mammal
50. Snow runner
51. Follow closely
53. Fanciful
55. Ancient bronze
58. Knack
60. Swelling
61. Put out all lights
64. Equipped
68. Pit
69. Duty
71. Motive
72. Inaugurate
73. Possessive pronoun
74. Map book
75. Sleep
76. Blemish
77. Genus including rabbits

DOWN

1. Emporium
2. Winged
3. Exist
4. Exact satisfaction for
5. Transmits
6. Italian goddess
7. Low tide
8. Presses
9. Hoarded
10. Path
11. Assumed name
12. Maxim
13. Attack
21. Rescued
23. Waitress
25. Force back
28. Verve
29. Sound again
30. Cease
31. More secure
33. Lamprey
36. Citrous fruit
38. Cozy home
39. South American monkey
40. Long poem
42. Unite
44. Report
47. Wet thoroly
49. Extreme
52. Makes neat
54. Nullify
55. Loathe
56. Run away
57. Business deals
59. Garment
62. Coin
63. Fish
65. Swallow
66. Seller of birthright
67. Layer, as of stones [Scot.]
70. Indian weight

Puzzle of Friday, February 11, Solved.

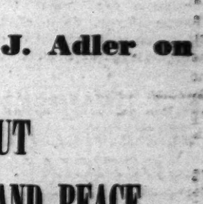

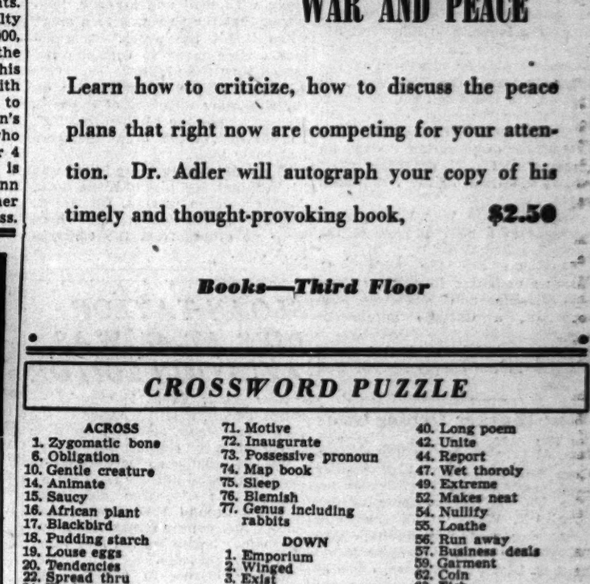

PLAN TO TEACH 1,500 ANTI-NAZI YOUTHS IN U. S.

Underground Leaders Get First Chance.

New York, Feb. 11 [Special].—A plan to bring 1,500 student-specialists here from occupied countries for training in education, industry, and agriculture has been adopted by American education leaders and representatives of 12 European and Asiatic countries, it was learned today. The program, approved at a conference at New York university last night, is to be submitted to the state department Monday for approval.

A representative who attended the conference, which was called by the commission on internal exchanges and scholarships, said the program would receive "serious consideration." It is known the state department is considering the general policy of permitting persons of the occupied lands to come to this country for training in schools and industry.

Mostly from Underground.

For the most part, the students to come here will be the underground leaders or those active in resistance movements in their own lands. Spokesmen for the occupied nations have assured American educators they are ready to begin the program immediately; they feel it is important to have trained men available for reconstruction work as soon as the war ends.

The program calls for an expenditure of 2½ million dollars, one-third of which would come from the United States. The foreign lands would provide one-third of the cost, while the rest would be obtained from private educational organizations. A request for this country's share of the expenses probably will be made to the state department soon.

Several Pledge Funds.

Several governments already have pledged the necessary funds and arrangements have been completed with some of the countries for their quota of students. Poland has notified the commission, which operates under the United States committee on educational reconstruction, that it could immediately provide 470 students now outside the occupied areas. Czecho-Slovakia is ready to send 250, Jugo-Slavia has asked for training facilities for 250, Greece for 450, and China for 100.

The plan is to be submitted to the state department by Dr. E. George Payne, dean of the New York university school of education and chairman of the reconstruction commission.

M. J. DEMPSEY, JUVENILE HOME OFFICIAL, DIES

Malcom J. Dempsey Sr., 67, assistant superintendent of the Juvenile Detention home, 2240 Roosevelt rd., died yesterday in his apartment there. He was an alderman of the old 28th, now the 33d ward, in 1914-'16. He was Cook county chairman of the Progressive party, but later affiliated with the 34th ward Democratic organization. He was an uncle of John T. Dempsey, Cook county chairman of the Republican party.

During World War I. he served overseas as a field director of the American Red Cross.

Survivors are the widow, C. Anna; a daughter, Mrs. Mary Hamerin of Indianapolis, and a son, Malcom Jr., a Chicago automobile dealer.

Services will be held at 1 p. m. Monday in the chapel at 3301 Fullerton av.

War Worker Denies Guilt in Gasoline Coupon Sales

John Stopka, 33, of 2122 Schiller st., pleaded not guilty yesterday before United States Commissioner Edwin K. Walker to a charge of possessing and transferring 5,700 TT gasoline coupons good for 28,500 gallons. Lewis M. Nowlan, office of price administration enforcement attorney, said Stopke, an employe of the Dodge Chicago plant, realized about $1,200 by sale of coupons. He was held in $2,000 bond pending a hearing Feb. 17.

Plane Tragedy

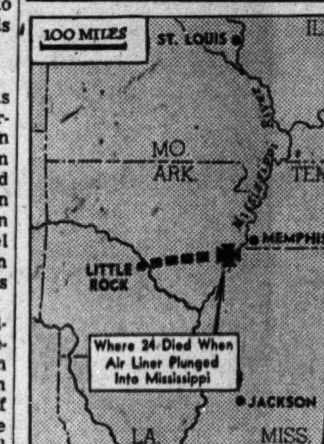

Location of crash.

[Acme Telephotos.]

Capt. D. B. Francis (left), Stewardess Dovie May Holybee, and First Officer R. R. Majors, crew of the plane that crashed into the Mississippi river with loss of 24 lives.

Memphis, Tenn., Feb. 11 (AP).—An American Airlines transcontinental passenger plane crashed into the choppy Mississippi river last midnight, carrying 24 persons to their deaths in the worst blow to civilian aviation since 1940.

Salvage crews abandoned hope early tonight of finding many of the bodies in the plane. The coast guard and United States engineers were recovering pieces of the craft along with mail and luggage, indicating that the ship was torn apart when it hit the water. Arrangements were made to continue the search thru the night.

Twelve of the 21 passengers on the ship were members of the military services—one of them a WAC. In addition, three crew members lost their lives.

The WAC among those killed was Lt. Elizabeth McGuire of Little Rock. Another victim was Lt. Charles S. Brumfield, Evansville, Ind. There were no others from the Chicagoland area.

SLOAN TAYLOR DIES AT 47, WAS AVIATION EDITOR

New York, Feb. 11 [Special].—Sloan Taylor, aviation editor of the New York News, died this morning of coronary thrombosis. He was 47.

Taylor, a balloon officer in World War I., took up heavier than air flying on his discharge and barnstormed around the country with one of the pioneer Gypsy flying outfits before beginning his newspaper career 21 years ago.

Widely known in aviation and newspaper circles, he was born in Marshall, Tex., was educated in Boston and Vienna and attended Yale. He leaves his widow, father, and a brother. Funeral services will be held here at 11 a. m. Sunday.

Friend of the Yanks

[The Friend of the Yanks department will answer questions about the draft and military service, both in the daily columns and by mail, if stamped, self-addressed envelopes are sent with queries.]

O. W. M. writes: "My brother was a seaman in the navy for a great many years and he was killed in action on board ship in November, 1942. I always pestered him to have his picture taken but he was 'always too busy.' Is there any way I can get a picture of him from the navy?"

ANSWER: When recruits are processed at the receiving stations, pictures are taken and later forwarded to the bureau of personnel, navy department, Washington, D. C. You might send a request to this office and learn what procedure to follow.

J. B. asks: "Can cartridges be had to fit a German Luger automatic? I have heard that several types of the United States G. I. ammunition fit it. Can you tell me if this is true and what type or types they are?"

ANSWER: Before the war virtually all American ammunition manufacturers made cartridges which would fit. The size may be either 9 mm. or 30 caliber. There doesn't seem to be any cartridges available in any of the stores unless you just happen onto a small dealer who may have some left in stock. Ammunition would not be available to you from the quartermaster.

E. W. J. asks: "Where can one get a pin with the Seabee insignia on it, I mean one with the 'bee'?"

ANSWER: We have never seen such a pin but suggest you try one of the larger novelty jewelry stores or manufacturers. If one is not now made but is introduced it ought to be a popular item.

M. F. L. asks: "I've tried everywhere to find out about ration books issued to men who enter the maritime service. My husband just left for the training service and has also inquired but no one seems able to tell him; can you?"

ANSWER: The OPA described the situation of ration books for members of the maritime service as "difficult," meaning that it is extremely complicated and bothersome. Members of the maritime service are technically civilians and do not eat at organized mess like members of the army, navy, marines, etc., hence they are entitled to a book. However, if the merchant sailor knows in advance that he will be aboard ship for 30 days or more, he is supposed to surrender his book and then reapply when he next comes ashore. When he reapplies, he is supposed to do so at the same ration board. This fact again complicates matters because he may not return to the same port but may return to a port on the other side of the country. Yet he still must apply to his "home" board.

BUROCRATS WAR ON BILL TO END TIMBER DRAFTS

WMC and Stimson Aid Urge Defeat.

BY LAURENCE BURD.

[Chicago Tribune Press Service.]

Washington, D. C., Feb. 11.—The war department and war man power commission today urged congress to defeat a pending bill which would require draft deferments in logging operations to relieve growing paper and lumber shortages.

Undersecretary of War Patterson, appearing before a house military affairs subcommittee, said that, while demands for paper and lumber products exceed supplies, the war department is opposed to "blanket occupational deferments" for workers in any branch of the industry, including logging.

Patterson proposed, instead, that civilian, and in some cases military, uses of these products be reduced to balance dwindling supplies.

Cites 4-Page British Papers.

"Has there been any real economy in the use of paper in this country?" Patterson asked rhetorically. "I understand, for example, that in England, newspapers are down to four pages." He did not say whether he favors such a reduction here.

Rep. Philbin [D., Mass.] reminded Patterson that our newspapers have already been substantially curtailed [more than 20 per cent], and explained that industry and government officials agree paper and lumber production could be increased enough to meet essential needs by the addition of 22,000 men in logging operations.

Patterson contended that man power shortages also exist in other vital industries, including aircraft and ball bearings, but they do not enjoy mandatory occupational deferments thru act of congress.

Predicts Drain on Industry.

He argued that Philbin's bill would drain workers out of more essential industries and would make it more difficult to meet army and navy draft calls. At present, Patterson said, draft boards are 200,000 short of meeting their quotas.

A. W. Motley, acting director of WMC's bureau of placement, said there is a shortage of 65,000 to 70,000 workers in various phases of paper, pulp, and lumber industries, but contended the decline has been checked thru WMC labor stabilization programs.

Motley said more workers might be gained thru WMC's employment service, but conceded placements in recent months have only balanced losses of workers to the draft and other industries.

In reply to Motley's testimony that lumber and paper industries have been declared essential, Philbin said reports to the committee show these workers are not being deferred, altho virtually blanket deferments are granted in other lines.

GUY STILLMAN HELD OWN SON IN DAD'S WILL

New York, Feb. 11 [Special].—The son whose legitimacy he once bitterly assailed was given full recognition by James A. Stillman, former head of the National City Bank of New York, it his will, filed in Surrogate's court today.

The will, disposing of an estate valued formally at "over $20,000," leaves the net estate, estimated at well into the millions, "to my children, in equal shares." The petition for probate lists the children as Anne Stillman Davison of Oyster Bay, L. I.; James Stillman of Pleasantville, N. Y.; Alexander Stillman of Park av., New York, and Guy Stillman of Barrington, Ill. All three sons are in the military services.

During his sensational divorce suit against his former wife, Anne [Fifi] Stillman, in the 1920s, Stillman named Fred Beauvais, Quebec Indian guide, as co-respondent and questioned the paternity of Guy, born in 1919. Mrs. Stillman, who has since married Fowler McCormick, was not mentioned in the will.

[ADVERTISMENT]

KNOCK ACUTE CONSTIPATION RIGHT NOW

When you feel logy and too full for comfort . . . blame yourself if you let it go all night! Pour yourself a little mild PLUTO WATER in a glass, add water and drink. You'll have amazing relief, usually within an hour . . . gently . . . pleasantly. PLUTO is a saline mineral spring water . . . concentrated . . . fortified . . . and scientifically stabilized . . . with all minerals and salts in complete solution. It acts by osmosis, creating fluid bulk in the colon, swiftly and gently flushing digestive waste. Try Pluto Water today! Caution—use only as directed on label. Get comforting relief from acute constipation in one hour or money back. In 25 and 50c economy sizes, also 10c size.

OBITUARIES

Mrs. Frances Avann Bronson.

Mrs. Frances Avann Bronson, widow of Dr. Solon C. Bronson, professor at Garrett Biblical institute, died Monday in the home of her daughter, Mrs. Eugene W. Brownell, in Seattle, Wash. She was 87 years old. Her home was at 2026 Orrington av., Evanston. She was active in many Evanston church and woman's organizations. Surviving, besides Mrs. Brownell, are a daughter, Mrs. George E. McBride, also of Seattle, and two sons, Earle A. and Dr. Reid R., both of Evanston.

Mrs. Clara L. Schuster.

Services for Mrs. Clara L. Schuster, 91, widow of John Schuster, an early day master plumber in Chicago, will be held at 2 p. m. today at Lake Geneva, where she died Thursday. Mrs. Schuster moved to Lake Geneva a year ago, after living in Chicago 75 years. She is survived by three sons, George, Arthur, and John, and three daughters, Mrs. Clara Lavaty, Mrs. William C. Stokes, and Miss Elsie Schuster.

Harry B. Greenwood.

Harry B. Greenwood, 73, a member of the executive board of the Elevator Operators and Starters union, and superintendent of service at the First National bank for 40 years before he retired in July, died yesterday in Presbyterian hospital. His home was at 6553 Harvard av. He is survived by his daughter, Margaret. Services will be held at 2:30 p. m. Tuesday in the chapel at 318 N. Central av.

Mrs. Nellie Butler.

Mrs. Nellie Butler of 4744 W. Monroe st., wife of Lt. William Butler, a member of the Chicago police department for 36 years, died yesterday in St. Anne's hospital. She is survived by her husband and Sgt. Richard Butler. The funeral will be at 10:30 a. m. Monday from the chapel, 4245 Madison st., to Resurrection church.

Rube Frodin.

Rube Frodin, 55, of 5202 Cornell av., a supervising architect who specialized in hotel construction, died yesterday in his home. He was born in Chicago and was graduated from Armour Institute of Technology in 1911 and had an office at 309 W. Jackson blvd. Surviving are the widow, Margaret; a son, Rube Jr., and a daughter, Muriel.

Thomas Zemek.

Thomas Zemek, 61, vice president and general sales manager of the Peter Hand Brewery company, died yesterday in Passavant hospital after a month's illness. His home was 114 Ridge av., Evanston. He is survived by his widow, Pearl, and a daughter, Mrs. Eleanor Gibson.

FOUND DEAD IN ROOM.

Adam Beutel, 72, a pensioner, was found dead, apparently of gas asphyxiation, on the floor of his room at 158 W. Huron st. yesterday.

UNDERTAKERS

Lain & Son
Funeral Service Information

SOUTH SIDE CHAPEL
63D AND HARVARD-AVENUE,
PHONE WENTWORTH 0025.

SATURDAY.
MUNSON—Jay Clyde. 4 p. m. at chapel.
POLLACK—Mae E. 11 a. m. at chapel.
SCHROEDER—Augusta C. 3 p. m. at chapel.

MONDAY.
FRODIN—Rube S. 10 a. m. at chapel.
TRENWITH—Kate. 1 p. m. at chapel.

SERVICES TO BE ARRANGED.
HART—Minnie O.
VARNER—Elmer E.

NORTH SIDE CHAPEL
5501 NORTH ASHLAND AVENUE.
PHONE LONGBEACH 2646.

SATURDAY.
BACON—Frederick E. 3 p. m. at chapel.
BURTON—Elida B. 1 p. m. at chapel.
GOLDSCHMIDT—Catherine. 11 a. m. in church.
LAUBE—Lt. George L. 2 p. m. at chapel.

MONDAY.
DAVIDSON—Annie T. 3 p. m. at residence.
ZEMEK—Thomas. 2 p. m. at chapel.

BEVERLY CHAPEL
2121 WEST 95TH-STREET.
PHONE BEVERLY 2182.

MONDAY.
SCHULZ—Lydia M. 2 p. m. at chapel.

SERVICES TO BE ARRANGED.
O'MALIA—Margaret.

JOHN CARROLL SONS
"HOME FOR FUNERALS"
ERIE AT WABASH. WHI. 6060.
4542 RAVENSWOOD. LON. 0305.

C. H. JORDAN & CO.
FUNERAL HOME 200 E. ERIE-ST.
90 yrs.' service. Sup. 7709

SKEEDES-BIDDLE
7838 COTTAGE GROVE. RAD. 0220.

MONUMENTS AND MAUSOLEUMS
CEMETERY MARKERS, MONUMENTS AT Savings, Sears-Roebuck, State-st., Basem't. Also at Irving Park and Cicero-avenue.

MAJ. STEVENS' FUNERAL WILL BE HELD TODAY

Military services will be held at 2 p. m. today in Evergreen cemetery for Maj. Robert P. Stevens, who was killed Tuesday in an automobile accident near Camp Forrest, Tenn. An infantry officer, Maj. Stevens was attached to an air borne group, and had two overseas services to his credit. Maj. Stevens entered the regular army 11 years ago. He was educated at Hyde Park High school, where he was an R. O. T. C. captain, and at Northwestern university. He leaves his widow, Viola; his parents, Mr. and Mrs. Marshall B. Stevens, 5424 Cornell av.; a sister, Mrs. Albert Thomason, and a brother, Albert P.

Maj. Robert P. Stevens.

PEDESTRIAN HIT BY POLICE AUTO ON JAN. 30 DIES

Harry Johnson, 37, of 1011 N. La Salle st., died yesterday in St. Luke's hospital of injuries suffered Jan. 30 when he was struck by a police squad car at Clark st. and Roosevelt rd. The driver was Policeman Harry Olson of the Central station.

Miss Mary Stanton, 36, of 921 S. Ashland av., a telephone operator in the state auditor's bank receivership office at 7 S. Dearborn st., died in Henrotin hospital of injuries suffered Oct. 2 when an auto crashed against a viaduct abutment at 332 N. Clark st. The car, in which she was a passenger, was owned by John Cameron, 49, of 7847 S. Wolcott av., a salesman. Cameron and another passenger, Thomas Roberts, 40, of 1916 Wellington av., were injured.

7 Soldiers Killed, 5 Hurt When Trucks, Bus Collide

Camp Hood, Tex., Feb. 11 (AP).—Seven Camp Hood soldiers were killed and five others injured, three of them seriously, in a collision of three vehicles near Burnet, Tex., early today. Pvt. Francis N. McIntosh, Leon, Ia., was listed among the dead, and Leonard G. Vanderbogart, tech. 5th grade, 5534 S. Christiana av., Chicago, was seriously injured. The men, aboard a 15 passenger bus, were returning to camp after participating in a 4th war loan rally at Burnet.

DEATH NOTICES

In Memoriam.

ARTESE—Antonia Artese. To our dear mother, gone five years today.
Gone and forgotten by some you may be,
But dear to our memory you ever will be.
LOVING DAUGHTERS AND SONS.

BAKER—Jerome W. Baker Jr. In fond memory of our son, who passed away two years ago today. We miss you each and every day, more than these mere words can say. MOTHER AND DAD.

CROWN—Sol R. Crown. In fond and loving memory of our dear son and brother, who left us 23 years ago today. Gone but never forgotten.
LOVING MOTHER AND BROTHERS.

DORIGAN—John F. Dorigan. In fond memory of our beloved husband and father, who passed away three years ago today. WIFE AND CHILDREN.

ELLIOTT—Agnes F. Elliott. In loving memory of our dear wife and mother, who passed away eight years ago today.
HUSBAND AND CHILDREN.

FULLER—Frank Hoyt Fuller. In fond memory of my father and our grandfather, who passed away on Feb. 13, 1943.
Betty M. Pavlik, Patricia, and Jack.

MURRAY—Patricia Mae Murray. In loving memory of our darling daughter, who left us four years ago today.
LONESOME MOMMIE AND MAYME.

RESKIN—Lena Reskin. In memory of our dear mother and grandmother, gone one year today.
FAYE, HARRY, AND BARBARA.

RINGHOFER—Emily Ringhofer, Feb. 12, 1940. In loving memory of our beloved daughter and sister.
Our hearts ache with loneliness,
Our eyes shed many a tear,
Our home is very sad and lonesome
Without you, Emily dear,
And the heavens with you are blessed
For this good earth lost an angel
When you were laid to rest.
BROKENHEARTED MOTHER, DAD, SISTER, AND BROTHER.

SMITH—Anna M. Smith. In memory of our darling mother, who sacrificed all for us and who saddened us only when the angels took her 13 years ago today.
HER CHILDREN.

WALSH—Leona Ann Walsh. On this day, her seventh birthday, in loving and sacred memory of our devoted and only daughter, who entered into rest June 29, 1943.
We remember you, dear daughter,
While there's life in our hearts,
And tho God in His wisdom
Has torn us apart,
In your home up in heaven, you must know
We are thinking of you wherever you go.
BEREAVED PARENTS.
[Mr. and Mrs. John F. Walsh.]

WESTGATE—Ellen G. Westgate, Feb. 12, 1931. In loving memory.
CHARLES, ALYSS, FLORENCE, OLIVE.

APPEL—Sarah Appel, beloved wife of Michael, dear mother of Philip, Irving J., Hyman, and Ethel. Services Monday, 11 a. m., at chapel, 3125 Roosevelt road. Interment Westlawn. Please omit flowers.

ARVIO—Rose Arvio, late of 1217 Flournoy street, wife of the late Vincent, loving mother of Alex, Frank, Tony, Pvt. 1st Class Louis, Pvt. Joseph, Mrs. Angela Costanzo, Mrs. Bridget Tuttolomondo, and Mrs. Florence Hajduk. Funeral Monday, Feb. 14, at 8:45 a. m. from chapel, 3150 W. Harrison street, to Our Lady of Pompeii church. Burial Mount Carmel.

BACON—Frederick E. Bacon of 4720 Dover street, Feb. 10, 1944, beloved husband of Jennie M. Bacon, fond father of Walter, William, Bessie, Roy, and Raymond. At chapel, 5501 N. Ashland avenue, where services will be held Saturday, Feb. 12, at 3 p. m. Interment Memorial Park.

BAIRSTOW—Frank Bairstow of 6080 Ridge avenue, beloved husband of Elizabeth, nee Zender; fond father of Mrs. Matt. Niesen, Mrs. Adolph Noelck, Mrs. Alfred Mathers, and John Bairstow, brother of Mrs. Nellie Carr. Resting at funeral home, 1359 Devon avenue, at Glenwood, where services will be held Monday, Feb. 14, 2 p. m. Burial Rosehill.

BIANCOROSSO—Pvt. Michael S. Biancorosso, 218 S. Princeton avenue, Villa Park, loving husband of Phyllis, fond son of Mr. and Mrs. John B. Rosso, brother of Pearl Moore and Anna Marie Rosso. Remains resting at chapel, 305 S. Princeton avenue, Villa Park. Services Monday, 10 a. m., at St. Alexander's church. Interment Mount Carmel.

BLANK—Frederick H. Blank, Feb. 11, 1944, suddenly, at his residence, 7023 N. Oleander avenue, beloved husband of the late Christine, fond father of Frank H., William J., and Alvin F. Blank of Albuquerque, N. M., and Mrs. Adam Kreuter, fond grandfather of eight grandchildren. Funeral services Monday at 2 p. m., at funeral home, 6807 Northwest highway, corner Overhill. Burial Waldheim.

BUONAURO—Andrea Buonauro of 2134 N. Merrimac avenue, beloved husband of Mary, nee Coletta; loving father of Mary De Stefano, Raphaella Caccavari, and Neil. Funeral Monday, 8:30 a. m., from funeral home, 619 S. Ashland boulevard, to St. John Bosco church. Interment Mount Carmel.

BURTON—Elida B. Burton of 1600 Hinman avenue, Evanston, Ill., Feb. 10, 1944, beloved wife of Dr. William Grover Burton, loving mother of Eleanor B. Harding, dear aunt of Catherine Dvorak. At chapel, 5501 N. Ashland avenue, Chicago, where services will be held Saturday, Feb. 12 at 1 p. m. Interment Cedar Park cemetery.

BUTLER—Nellie Butler, nee Walsh, late of 4744 W. Monroe street, beloved wife of Lt. William, C. P. D., fond mother of William Jr., Joseph, Sgt. Richard, U. S. A. A. C., and the late Edward, dear sister of Bea Mulvehill, Norah Stack, John, Hanna Holly, Sarah Leahy, and the late Mary O'Connor, Kitty O'Brien, Edward, Margaret Pierce, and Elizabeth Ahern. Funeral Monday, 10:30 a. m., from funeral home, 4245 W. Madison street, to Resurrection church. Interment Mount Carmel. Native of Ahanagran Ballylongford, County Kerry, Ireland. Member of L. C. B. A.

CACCAVARI—See Andrea Buonauro notice.

CASTELLINE—See Rosaria Gallo notice.

CEKANDER—Frank J. Cekander, beloved husband of Helen, nee Mikosz; fond father of Frankie, dear son of Tillie Buchanan, brother of Bernard and Walter. Funeral Tuesday, Feb. 15, at 9:30 a. m., from funeral home, 5350 W. North avenue, to St. Peter Canisius church. Interment St. Adalbert's. Merrimac 9890.

CLARK—Mabel Clark [nee Warren], Feb. 10, 1944, of 607 N. Long avenue, beloved wife of John Walter Clark, fond mother of Mrs. Florence Beelel [nee Griffin]; fond stepmother of Mrs. Lorine Reuter and Mrs. Gladys Pieper, sister of Albert Warren, Mrs. Julia Van Denplas, and the late Mrs. Laura Du Pont and Mrs. Edith Clark. Resting at funeral home, 318 N. Central avenue, Austin. Services Saturday, 1 p. m. Interment Forest Home. Aus. 0017.

CLAUSEN—Catherine Cecile Clausen, dear daughter of Donald and Henrietta Clausen, sister of Karen and Henrietta, granddaughter of Mrs. Josephine Balsley. At rest at funeral home, Linden avenue and Tower road, Hubbard Woods. Services Monday, Feb. 14, 2 p. m., at Graceland cemetery chapel.

COHEN—Leah Cohen of Park Lane hotel, beloved wife of the late Charles M., fond mother of Ida Ellman, Bess C. Litt, Charles L., and the late Rose Snower Kagan, devoted grandmother of six grandchildren and three great-grandchildren. Services Monday, 10 a. m., at chapel, 5206 Broadway. Interment Anshe Emet, Waldheim.

CONRAD—Minnie Conrad, nee Dumke, beloved wife of Gustav, mother of Staff Sgt. Carl, U. S. air corps, Ernestine, and Mrs. Louden McCord, sister of Mrs. Charlotte Rothermel, Mrs. Annie Moen, and William Dumke. Funeral Saturday, 2:30 p. m., at funeral chapel, Oak Forest, Ill. Interment Evergreen.

DAHL—See Olga D. Goslin notice.

DAVIDSON—Annie L. Davidson, Feb. 10, 1944, beloved wife of the late James A. Davidson, loving mother of Albert J. and Isabel D. Lawson, dear grandmother of Pvt. James, David, Gilbert, Rodney, and Norman Lawson, James W., William A., and Dorothy Davidson. Funeral at residence, 5356 Sheridan road, Monday, Feb. 14, at 3 p. m. Interment Rosehill.

DEDOUCH—Anna B. Dedouch, beloved wife of Edward G., loving mother of Dorothea A. Gendroun, fond sister of Marie Cinatl, James, and Charles Chlad. Funeral Monday at 9 a. m. from chapel, 5318 W. 25th street, Cicero, to Mary Queen of Heaven church. Interment St. Adalbert's cemetery. Cicero 42.

DEGEN—Maria Degen, Feb. 10, of 3528 Belden avenue, wife of the late Henry, beloved mother of Anna Koschel, Sophia Dahlke, and Henry, eight grandchildren, 11 great-grandchildren. Services Monday, 1:30 p. m., at funeral home, 3429 Fullerton avenue. Interment Acacia Park.

DEMPSEY—Malcom James [M. J.] Dempsey, beloved husband of C. Anna Dempsey, nee Brandt; dear father of Mary Hamerin, Malcom J. Jr., and the late C. Anna Dempsey, brother of Harry, Laura Johnson, and the late John T., Fred V., Edwin J., and Julia Archambault. Services Monday at 1 p. m. at funeral home, 3301 Fullerton avenue. Interment Acacia Park. Member of 34th Ward Regular Democratic organization and Maplewood lodge, No. 964, A. F. & A. M. Please omit flowers.

FALVEY—Bridget Campbell Falvey, beloved wife of the late Patrick, fond mother of John Falvey and Lillian Stanton. Funeral Monday, Feb. 14, at 9 a. m. from funeral home, 1359 Devon avenue at Glenwood, to St. Ignatius' church and Mount Carmel cemetery.

FORSBERG—Erick A. Forsberg, dear husband of Anna, fond father of Myrtle Altenrath, brother of Anna Erby, grandfather of Virginia and Charles. Funeral Monday, 2:30 p. m., at funeral home, 2118 Lawrence avenue. Interment Memorial Park.

FORT—Carrie Fort, Feb. 6, at National City, Cal., beloved wife of Edward G. Fort, fond mother of Paul Fort, sister of Celia Lucier, Alice Paul, Lillian Paul Shackelford, the late William Paul, and Rose Bals. Funeral Saturday, 10:30 a. m., from chapel, 2346 W. Madison street, to St. Mathew's church.

FRAMHEIN—Schiller W. Framhein, dear brother of Arthur H., Herbert J., Mrs. Lucy C. Vivian of Duluth, Minn., and the late Mrs. Bertha E. Hedme and Irene S. Framhein. At rest in chapel, 2024 E. 75th street. Services Monday, 3 p. m.

FRITZ—Elizabeth Fritz, beloved wife of the late Gottlieb, fond mother of Helen Peterson and Lucille Neidigh, grandmother of Pvt. 1st Class Arthur Robert Jr., Dean R. Peterson, and Wayne Neidigh, mother-in-law of Arthur Robert Peterson and Harold Neidigh. Funeral Monday at 1:30 p. m. at funeral home, 3653-55 Fullerton avenue. Interment Oakridge.

FRODIN—Rube Sanford Frodin, 5202 S. Cornell avenue, Feb. 11, 1944, beloved husband of Margaret Frodin, fond father of Muriel and Rube S. Frodin Jr., son of Frank A. Frodin, brother of Ben, Verner, and Franklin. At chapel, 63d and Harvard, where services will be held Monday, Feb. 14, at 10 a. m. Burial Oak Hill.

FROEHLICH—Emma Froehlich, nee Kampe, of 2920 W. Pershing road, beloved wife of August, dear mother of Mrs. Lillian Tallet and Walter, grandmother of Pvt. Albert and Diana Tallet, and Carroll and Virgil Froehlich, sister of the late Mrs. Anna Reichardt and Mrs. Louise Stenzel. Services Monday, 2 p. m., at funeral parlors, 1939 W. 35th street. Interment Woodlawn.

GALLAGHER—Catherine Miller Gallagher [nee Marley] of 7309 S. Oakley avenue, dearly beloved wife of Harold, devoted mother of La Verne Hagamann, fond sister of Mrs. Leo Powell of Emporia, Kas., and John Marley. Funeral Monday, Feb. 14, at 9:30 a. m., from parlors, 2438 W. 63d street, to St. Adrian's church. Interment St. Mary's. Pro. 8300.

GALLO—Rosaria Gallo, nee Purcielio, beloved wife of the late Donato, loving mother of Mrs. H. Parilla, Patsy [Castelline], Mrs. C. Principe, Patsy, Elvira, and Seaman 2d Class Michael, U. S. N. Funeral Monday, 9 a. m., from late residence, 1112 S. Francisco avenue, to Our Lady of Pompeii church. Interment Mount Carmel. Vict. 1861.

GEIPEL—Lillian Geipel, nee Nielsen, formerly of Chicago, wife of Ernest, mother of Edwin, with the armed forces in Australia, Stanley W. at home, daughter of Lars P. Nielsen, sister of William Nielsen and Mrs. Larry Davis of Chicago. Funeral Monday, 2 p. m., St. Joseph, Mich. Interment Stevensville cemetery.

GILBERT—Florence D. Gilbert of 28 S. 6th avenue, La Grange, formerly Peru, Ind., widow of Ruben S., dear mother of Lucien D. and Dwight S., grandmother of S. Thurston A. and Janet Gilbert. Services Monday, 2 p. m., at funeral home, 40 S. Ashland avenue, La Grange. Peru, Ind., papers please copy.

GLYNN—Christopher Glynn, 7620 Lafayette avenue, beloved son of the late Patrick and Catherine Glynn, fond brother of Patrick, Mrs. Patrick McDermott, Michael, Margaret, John, Mrs. Patrick Coleman, Mrs. Thomas Coffey, and the late William and Thomas. Funeral Monday at 9 a. m., from funeral home, 6915 Wentworth avenue, to St. Carthage's church. Interment St. Mary's.

GOLDBERGER—Rose Goldberger, Feb. 10, 1944, late of 715 S. Central Park avenue, fond sister of Abraham, Dora, Isaac, Frederick, the late Minnie and Samuel Goldberger. Funeral Monday, Feb. 14, 1944, 10 a. m., at chapel, 2346 W. Madison-st. Burial Shomer Hadas.

GOODYEAR—See Antonie Kneller notice.

GOSLIN—Olga D. Goslin, nee Dahl, of 4117 Barry avenue, beloved wife of Harold, dear mother of Betty Jean Sorem, sister of Arnold Dahl. Services Monday at 2 p. m. at chapel, 3301 Fullerton avenue. Interment Mount Olive.

GREENWOOD—Harry B. Greenwood, Feb. 11, 1944, of 6553 Harvard avenue, beloved husband of the late Katherine B. Greenwood, fond father of Margaret A., brother of Herbert A. Greenwood. Resting at funeral home, 318 N. Central avenue, Austin. Services Tuesday, 2:30 p. m., under auspices of North-West Community lodge, No. 7, I. O. O. F. Interment Arlington.

GREGORI—Gladys Sargent Gregori, Feb. 10, 1944, of 336 N. Pine avenue, daughter of Mrs. Essie and the late William Sargent, mother of Marguerite [Peggy], sister of Violet S. Brown. Resting at funeral home, 318 N. Central-av. and Austin, until Monday noon. Services 2 p. m. at St. Martin's Episcopal church, Waller avenue and Midway park. Burial Oakridge.

GRIFFIN—See Mabel Warren Clark notice.

HALLIN—Emil A. Hallin, late of Madison, Wis., formerly of Chicago, beloved husband of Harriett, fond father of Lois and Pvt. 1st Class Wade Hallin, brother of Ferry Hallin, Mrs. Irene Erickson, and Mrs. Lillian Simmons, son of Mrs. Tillie Moline. Services Saturday, 1:30 p. m., at chapel, 5525 N. Clark street. Interment Rosehill.

HANRATTY—See Mary Agnes Stanton notice.

HENKE—John Henke of 7435 W. 56th place, Summit, dear husband of Magdalina [nee Tealgen], fond father of Matt, Anton, John, Nick, Jacob, and Peter. Funeral Monday, 9 a. m., from residence to St. Joseph's church. Burial in family lot. Please omit flowers. Summit 208.

HOLLY—Frank A. Holly, beloved husband of Edna, dear father of Paul and Mrs. Dorothy Tobin. Services Saturday, 8 p. m., at his residence, 5633 S. May street. Interment Dixon, Ill.

INDZISIBLE—Sam Indzisible, brother of Rudolph and Virginia Horan [Ganko], grandson of Ruth Kennedy. Member of Sons of Rest. Funeral at 5807 Roosevelt, Sunday, 3 p. m. Omit flowers.

KALIVODA—Joseph Kalivoda, 1436 S. Harding avenue, beloved father of Joseph J. and Libuse Kalivoda, father-in-law of Olive, grandfather of John and Marianne. Funeral Monday, Feb. 14, 1:30 p. m., at chapel, 3440 W. 26th street, to Bohemian National. Lawn. 2263.

KALKA—Frank J. Kalka of 5023 W. 23d street at Lake Worth, Fla., beloved husband of Margaret [nee Tracy], loving father of Adeline Thomas, Evelyn Sandusky, and Francis Kalka. Remains will arrive 12 noon Saturday. Funeral notice later. Cicero 200.

KIMBALL—Addie M. Kimball, mother of Mrs. Bertha Clarkson, grandmother of four, great-grandmother of three. Funeral Monday, 1 p. m., from chapel, 2346 W. Madison street, to Bethel temple, 1901 Washington boulevard. Services 2 p. m. Interment Forest Home.

KLAAS—Henry Klaas, suddenly, Feb. 10, beloved husband of Clara W., fond father of Richard F., grandfather of Clarelynn, brother of Fredinand. Remains resting at funeral home, 5200 North Western avenue, corner Foster, until noon Monday. Services 4 p. m. at Graceland cemetery chapel. Kindly omit flowers.

KNELLER—Antonie Kneller, nee Vetter, beloved wife of the late August, fond mother of Arthur E., stepmother of Elsie Kneller and Gertrude La Spesa, sister of Paul, Martha Goodyear, and the late Minnie Schmidt, Louise, Frank, Emma, and Bertha Vetter. Remains resting at funeral home, 2353 W. Chicago avenue, until Tuesday, Feb. 15, at 11:30 a. m., then remains will lie in state at First St. John's Ev. Luth. church, Hoyne avenue and Walton street, where services will be held at 2 o'clock. Interment St. Lucas' cemetery. For information, call Bru. 0100 or Bru. 8220.

KRAMER—Joseph Kramer, 7425 Kingston avenue, husband of the late Sadye [nee Gottliebson], devoted father of Gladys, Marcia, Janet, and the late George, brother of Murry, Rebecca, and Charles. Funeral notice later.

LANGE—Selma B. Lange, nee Petzold, beloved wife of Fred, loving mother of Fred and Henry, grandmother of William, Eleanor, Selma, Patricia, Eleanor, Henry, Vincent, Melvin, and Patricia. Funeral Monday, Feb. 14, at 1:30 p. m., at funeral home, 4013 Harrison street. Interment Waldheim. Ked. 7007.

LIVINGSTON—Sophie Livingston, beloved wife of the late Solomon and Charles Livingston, devoted mother of Alvin H. and Clarence, dear sister of Mrs. Henrietta Liebman. Funeral Monday, Feb. 14, at 10 a. m. at chapel, 936 E. 47th street. Burial Jewish Graceland.

LOMAS—Edward A. Lomas, Feb. 10, 1944, of 429 Greenwood blvd., Evanston, Ill., husband of Dr. Kathryn M. Lomas, father of Mrs. David Frame, Houston, Tex. Service 3:30 p. m. Saturday at chapel, 1567 Maple avenue, Evanston. Burial private.

LUTKE—Elsie Flavin Lutke, Feb. 10, wife of the late John, mother of Mrs. Marian Nagle and Mrs. Catherine Hartnett, sister of Thomas P. Flavin, Mrs. John J. O'Laughlin, the late Emmett Flavin, and Mrs. William J. Spillane. Funeral Monday, 9:30 a. m., chapel, Jeffery-blvd. at 77th-st., to St. Philip Neri church. Mass 10 o'clock. Burial Mount Olivet. Sou. 8822.

MANOS [Maniatis]—Efstathia Manos, Feb. 10, 1944, of 1140 S. Mason avenue, wife of George, mother of Nicholas and John. Resting at funeral home, 318 N. Central avenue, Austin. Funeral Monday, 2 p. m., at Assumption Greek Orthodox church, Central avenue and Harrison street. Interment Elmwood. Austin 0017. Please omit flowers.

MARLEY—Catherine. See Gallagher notice.

McANDREWS—Thomas J. McAndrews, beloved husband of the late Mary Ann [nee O'Meara], fond father of Mary Ellen Casey, father-in-law of Capt. Thomas J. Casey, C. F. D., grandfather of Mary Ann and Thomas Casey, brother of Michael McAndrews and Mrs. Winifred Miles. Funeral Monday at 9:30 a. m. from late residence, 3700 N. Nottingham avenue, to St. Priscilla's church. Interment Mount Carmel. Information, Hum. 2773.

McGRATH—Annie Marie McGrath, nee O'Brien, beloved wife of the late Richard, dear mother of William J. and Mrs. Margaret Hines, grandmother of William J. Jr., H. A., U. S. N., and Patricia Ann. Funeral Monday, 9 a. m., from funeral home, 2500 N. Cicero avenue, to Our Lady of Angels church. Interment Calvary. Berkshire 8070.

McGREGOR—Joseph G. McGregor of 218 Chicago avenue, Oak Park, beloved husband of Fannie, dear father of Mrs. Mary Surkamer, Mrs. Fanny Nielsen, and Mrs. Doris Thode. Member of Oak Park lodge, No. 540, A. F. & A. M. At rest and services at chapel, 523 Lake street, Oak Park, Monday, 3 p. m. Interment Forest Home. Euc. 1643.

McQUEEN—Arthur McQueen, fond father of William McQueen of La Jolla, Cal. Services at chapel, 418 S. Dearborn street, Sunday, Feb. 13, at 3 p. m. Cremation Acacia Park cemetery.

MEHAFFEY—John Thomas Mehaffey, age 77, at New Lenox, Ill. Survived by his wife, Donna. Funeral at Sonntag funeral home, Joliet, Ill., Sunday, 2 p. m. Please omit flowers.

MENCH—Alma A. Mench, nee Arndt, beloved wife of the late Gustave, loving mother of Emily, Elsie Hay, and the late Clara and Arthur, fond sister of Amanda, Annie, Bertha, and Henry. Funeral Monday, Feb. 14, 2 p. m., at her late residence, 3939 Lexington street. Interment Oakridge cemetery. Ked. 7007.

MILLER—Grace E. Miller [nee Gegr], beloved wife of Fred R., dear mother of George, mother-in-law of Ingor, grandmother of Robert, sister of Mrs. A. E. Glass, niece of Mrs. F. J. Reiber. Treasurer of Loyal Friends society; member of American Ladies' society. Resting at chapel, 851 E. 75th street. Services Sunday evening, 8 p. m. Please omit flowers.

MORAN—Minnie Moran, formerly of 1417 E. 71st street, beloved wife of John, fond mother of Roy and Mrs. Mabel Sanders. Funeral Monday, Feb. 14, at funeral home, 72d street and Dorchester avenue, at 2 p. m. Interment Oak Woods.

MURPHY—William H. Murphy of 7007 Sheridan road, beloved husband of Mary Alice Murphy, fond father of William H. Jr., and Mary Rita, brother of George. Funeral Monday, Feb. 14, at 9:30 a. m., from funeral home, 1359 Devon avenue, at Glenwood, to St. Jerome's church and Calvary. Honorary member of Chicago council, No. 182, K. of C. and La Salle General Assembly, fourth degree. Please omit flowers.

MURRIN—John Murrin, 4200 Potomac avenue, dearly beloved husband of Jennie, fond father of Jennie. Resting at funeral home, 4138 North avenue. Funeral Monday, Feb. 14, 9 a. m., to Maternity B. V. M. church. Interment Calvary. Information, Belmont 6812.

NAIDEL—Carol Ann Naidel, darling daughter of Morris and Margaret Byron Naidel. At residence, 10529 S. Artesian avenue. Funeral notice later. Boulevard 0662.

NEUFFER—Caroline Neuffer, nee Haller, dearly beloved wife of the late John, fond mother of Frieda Neuffer. Resting in funeral home, 3834-36 Irving Park road, where services will be held Sunday, Feb. 13, at 3 p. m. Interment private.

NEWSTEDT—Minnie Newstedt [nee Johnson], late of 3750 N. Avers avenue, dearly beloved wife of Fred, fond mother of Hilding and Harold. Resting at funeral home, 3834-36 Irving Park road, where services will be held Monday at 1 p. m. Interment Ridgewood cemetery.

O'MALIA—Margaret O'Malia, Feb. 11, 1944, beloved sister of Elizabeth O'Malia and Mrs. Charles E. McCormack, aunt of V. Grace McCormack. Funeral from chapel, 2121 W. 95th street, Monday, Feb. 14, at 9 a. m., to St. Barnabas' church. Interment Mount Olivet.

PADDEN—Thomas Emmett Padden, husband of Irene Kennedy, father of Mrs. Gladys Wilkinson, Leslie E., Corp. John Emmett, U. S. A. C., Edward D., and Genevieve Gyselinck, son of Mary, brother of Judge Frank M., Edward, William, Robert, Fred, Mrs. Catherine Payne, Florence, and Harry. Funeral from chapel, 4542 Ravenswood avenue, Monday, Feb. 14, 9:30 a. m., to St. Margaret Mary's church. Interment All Saints'.

PARILLA—See Rosaria Gallo notice.

PENTIS—Anna Pentis, nee Hanzl; late of 3515 Vernon avenue, Brookfield, Ill., beloved wife of the late James, fond mother of James C. and Edward J., grandmother of seven grandchildren and three great-grandchildren, sister of Mrs. Teresa Hampl, James and Thomas Hanzl. Funeral Monday at 9 a. m. from funeral home, 3745 Grand boulevard, Brookfield, to St. Barbara's church. Interment Mount Carmel. Member of St. Theresa council, No. 29, W. C. O. F., and Altar and Rosary society of St. Barbara's church. Call Brookfield 3800.

PFUNDT—Heinrich Pfundt, beloved husband of Madge, dear brother of Kathe Jungmann, uncle of Irma Filliung. At funeral home, 1458 Belmont avenue, where services will be held Saturday, 10:30 a. m. Interment Montrose.

POWERS—Frances Katherine Powers, nee Schneider, of 472 Glenwood-av., Glen Ellyn, Feb. 10, beloved wife of Harry M., fond mother of Shirley and Patricia, sister of Margaret Rochford, Henry and Marie Schneider. Funeral Monday, 10 a. m., from chapel, 493 Main street, Glen Ellyn, to St. Petronelle's church, Glen Ellyn. Interment Mount Carmel.

PRINCIPE—See Rosaria Gallo notice.

RAUTENBUSCH — Hertha Rautenbusch [nee Brechlin] of 1836 S. Ridgeland avenue, Berwyn, beloved wife of Harry, fond sister of William, Arno and Clara Brechlin, Anna Kater, and Elsie Dixon. Resting at funeral home, 5708 W. Madison street, where services will be held Saturday at 3 p. m. Interment Concordia.

ROMBOUT—Emma Rombout of 10657 S. Oakley avenue, beloved wife of the late Henry, fond mother of Joanna Keith, grandmother of Linton Jr. and Joan Keith. Funeral Saturday at 2 p. m. at funeral home, 1712 W. 95th street. Interment Bethania.

ROSENFELD—Anna Rosenfeld of 205 S. Central avenue, beloved wife of Morris, dear mother of Harry, Roe Bosma, Dave, Leo, Goldilyn Greller, and Elmer, devoted grandmother of ten grandchildren and seven great-grandchildren, fond sister of David Gibrich. Services Monday, 2 p. m., at chapel, 5206 Broadway. Interment Westlawn.

SCHILD—Caroline Schild, Feb. 10, late of Oak Lawn, Ill., wife of the late Frederick, fond mother of Minnie La Porte, Albert, Lena Stogenson, Clarence, and Bernice Horvath. Funeral Monday, 1:30 p. m., at funeral home, 3952 Cermak-rd. Interment Montrose. Call Law. 2200.

SCHROEDER—Augusta C. Schroeder, 2045 W. 67th place, Feb. 9, 1944, beloved wife of Fred W. Schroeder, loving mother of Mrs. Viola Kagy, Mrs. Augusta Stack of Grand Rapids, Mich., Mrs. Evelyn Brenner, and Ralph Schroeder, fond sister of Mrs. Tillie Leiber. At chapel, 63d and Harvard, where services will be held Saturday, Feb. 12, 3 p. m. Burial Oak Woods.

SCHULZ—Lydia M. Schulz, nee Haaker, 9655 S. Seeley avenue, Feb. 10, 1944, fond mother of Lorraine D. and Lloyd B., daughter of Otto C. and Elizabeth M. Haaker, sister of Edward F., Mrs. Gertrude S. Sampson, Edna M., and Capt. Herbert O. Haaker, U. S. A. At chapel, 2121 W. 95th street, where services will be held Monday, Feb. 14, 1944, at 2 p. m., under auspices of Boulevard chapter, No. 588, O. E. S. Interment Mount Greenwood.

SCHUSTER—Clara L. Schuster, nee Gunderman, age 91, Lake Geneva, Wis., fond mother of George, Arthur, John, Mrs. Clara Lavaty, Mrs. William C. Stokes, and Elsie Schuster. Services Saturday, 2 p. m., funeral parlors, Lake Geneva, Wis. Interment Lake Geneva.

SHEEHAN—See Mae Walsh notice.

STANTON—Mary Agnes Stanton, 921 S. Ashland boulevard, beloved daughter of Joseph Hanratty and Loretta, nee Stanton. Funeral Monday, 9 a. m., from chapel, 4817 Madison street, to Holy Family church. Burial Mount Carmel. Austin 1137.

STURTEVANT—Angie Mae Sturtevant, nee Goodrich, beloved wife of Perry, mother of Francis, Bruce, John, Arthur, Lt. Ross, U. S. A., Sgt. Theron, U. S. A., Helen, Fannie, and Dorothea. Resting at funeral home, 2346 W. Madison street. Funeral Monday at Genoa, Ill.

SUTCH—Emma Kredel Sutch of 11732 Parnell avenue, widow of Thomas B., beloved mother of Dr. York B. and Dr. Armand K., grandmother of Mrs. William Holt, George, Priscilla, Royelle, and Thomas E. Sutch. Funeral at chapel, 304 W. 119th street, Monday, 2 p. m. Interment Mount Hope.

TRENWITH—Kate L. Trenwith, nee Reese, 1549 E. 72d street, Feb. 8, 1944, beloved wife of William H. Trenwith, sister of Ida Tigges, Bertha Billman, and Lena Delfosse. At chapel, 63d and Harvard, where services will be held Monday, Feb. 14, at 1 p. m., under the auspices of Landmark chapter, No. 995, O. E. S. Interment Cedar Park.

TRESCH—George Tresch, late of 5036 Agatite avenue, beloved husband of Rose, nee Herold; loving father of Lillian Kraatz, Henry C., and George L. Services Saturday, 3 p. m., at funeral home, 4553-61 Milwaukee avenue. Interment Bohemian National.

VENITUCCI—Vincenzo Venitucci, late of 5331 S. Kolin avenue, beloved husband of Santa, nee Valenti; brother of Sam and Michael, brother-in-law of Nick Santo. Funeral Monday, 9 a. m., from chapel, 3500 W. Harrison street, to Blessed Mother Cabrini church. Interment Mount Carmel. Nevada 0644.

WALSH—Mae Sheehan Walsh of 3854 Archer avenue, beloved wife of the late John C., fond mother of Dr. John P. Walsh, sister of Catherine Sanders and the late Thomas, John J., Joseph, Patrick, Josephine, and Walter. Funeral Monday at 9 a. m. from chapel, 3734 Archer avenue, to St. Agnes' church. Interment Holy Sepulchre. Member of St. Agnes' Sanctuary sodality. Laf. 0067.

WOLFENBERGER—Charles John Wolfenberger of 6028 Drexel avenue, at St. Petersburg, Fla., beloved husband of Bessie M., fond father of Charles M. and Frank E. Wolfenberger. Member of Mystic Star lodge, No. 758, A. F. & A. M. Funeral notice later. Information, Rad. 0220.

WOLIN—David M. Wolin of Buffalo, N. Y., formerly of Chicago, beloved husband of Rose, nee Powels; devoted father of Lt. Leonard and A/C Sheldon, fond brother of Edward, Walter, and Mary Falk. Funeral Monday, Feb. 14, at 10 a. m. at chapel, 2235 W. Division street.

WOZNIAK—Thomas Wozniak, beloved husband of Harriett, dear father of Lucille, Lillian, and Irene. Funeral Monday at 9:30 a. m. from funeral home, 1123 Noble street, to Holy Trinity church. Interment St. Adalbert's. Arm. 1921.

ZEMEK—Thomas Zemek of 114 Ridge avenue, Evanston, Feb. 11, 1944, beloved husband of Pearl Zemek, nee Johnson; fond father of Eleanor Gibson, dear grandfather of Thomas Arthur, son of Mrs. Josephine Zemek, brother of Rose Steir, Emma Mickelsen, Michael, George, and Edward Zemek. At chapel, 5501 N. Ashland avenue, Chicago, where services will be held Monday, Feb. 14, at 2 p. m. Interment Ridgewood.

N. Y. Girl to Be Wed to Son of Henry Stantons

BY JUDITH CASS.

IN NEW YORK Mrs. William Pittman Earle Jr. is announcing the engagement of her daughter, Mary Talbot, to Charles Collier Stanton, youngest son of Mr. and Mrs. Henry Thompson Stanton of Wayne. Miss Earle, whose father was the late Mr. Earle of Brooklyn, N. Y., and Bellport, L. I., was graduated from the Ethel Walker school and from Vassar college. Her fiancé was graduated from the Fountain Valley school in Colorado Springs, Colo., and from Williams college. He now is attending the naval reserve midshipmen's school at Columbia university, where he expects to receive his commission as ensign in April.

Mr. and Mrs. Stanton are vacationing on Gasparilla Island, Boca Grande, Fla., where they will remain for several weeks longer. They have three other children, Mrs. John D. Clemens and Henry T. Stanton Jr. of Wayne, and Lt. James Stanton, who is on duty in the South Pacific with the naval reserve.

Birth News.

Somewhere in the Pacific Lt. Comdr. Eric C. Lambart will be learning of the birth of his daughter, Karen, on Feb. 8 in the Evanston hospital. During his absence Mrs. Lambart, the former Harriett Street, and little Karen will stay with Mrs. Lambart's mother, Mrs. Harry L. Street, in Winnetka. The baby's paternal grandmother is Mrs. W. H. Lambart of Hollywood, Cal.

Today's Events.

The Saddle and Cycle club's valentine party tonight, its first event to be planned by the new entertainment chairman, Mrs. Wells Farnham, will carry on a tradition started last year by Mrs. Henry Gross. The ballroom will be decorated with little trees sprayed white and hung with red hearts. As postmaster, Frederick L. Spencer will give out a valentine to each guest. The Thomas I. Underwoods are writing individual verses for the valentines, which will be read over a microphone by each recipient.

The Radcliffe club of Chicago will meet for luncheon at noon today at the Fortnightly club to hear a talk by Dr. Wilbur K. Jordan, new president of the Cambridge, Mass., college. The Jordans have a number of friends in Chicago, as he formerly was general editor of the University of Chicago Press. As Frances Ruml, Mrs. Jordan was dean of Radcliffe from 1934 to 1939. Mrs. Stanley Pargellis, president of the Radcliffe club of Chicago, will be assisted at the luncheon by Miss Elizabeth Singleton, headmistress of the Girls' Latin school, and Miss Lois Lord of the Latin school faculty.

The Women's College board will meet to hear Dean Virginia C. Gildersleeve of Barnard college today at the Arts club. "Wisdom to Keep Men Free" will be the subject of her talk. On Sunday she will speak in Christ church, Winnetka.

The Freshman assembly dance at 8:30 o'clock tonight at the Winnetka Woman's club will be a leap year party. Before the dance some of the girls will take their partners to the Indian Hill club for a Dutch treat supper. Hostesses at two other supper parties to start off the evening will be Anne Belding, daughter of Mr. and Mrs. Hiram H. Belding Jr., and Rachel Burch, daughter of Mr. and Mrs. Robert Burch.

The Sheridan Shore Yacht club's annual mid-winter dance and awarding of prizes for the 1943 sailing season will be held tonight.

* *

Science Academy Lecture.

Victor H. Sickinger will speak on "Our American Southwest," illustrating his lecture with color films, at 3 p. m. tomorrow at the Chicago Academy of Sciences in Lincoln park.

Thru the Looking Glass

The skin chapping or flaking or general effect of dryness that is the inevitable aftermath for most of us of even a few days of rough weather can be prevented, you know. You simply double your skin's quota of oil when the winds start kicking up. AND you use a protective.

We can't decide whether one of these steps is more important than the other. The only really workable plan we've ever figured out is to combine the two in a special little cold-weather routine.

Maybe you're the kind of a woman who doesn't like to bother with a foundation ordinarily. We hope not, for your own sake, because it's really the secret of any suave paint job. However, the point is to bestir yourself to that little bit of effort on cold and windy days no matter how hurried you are. The simple process of filming your skin, right from the hairline down to the base of your neck, with a cream or a lotion that acts as invisible armor against the drying effects of cold winds will help save your complexion from the kind of damage that otherwise would accumulate with the years. It will help save it from the immediate danger of chapping, too.

For the worst days, when you know you're going to be buffeted, choose a base that might be a little heavier than the one you ordinarily use. Or use your light textured one more generously than usual. Do this even if your makeup looks a little masklike for this brief period. It's protection that your skin deserves. Make up oftener on windy days than you do on bland ones, too. The dirt and the drying effects of those ill winds make it absolutely necessary.

Never forget, if thin skin is your beauty cross, that it's the dry skin that withers early and fast. Oiling and protective measures are invaluable.

ELEANOR NANGLE.

Comes from South to Be Wed Here Today

[TRIBUNE Photo.]

Miss Annette Walsh McClaran, who with her parents, Dr. and Mrs. James W. McClaran, has come from Jackson, Tenn., for her marriage today to Lt. Roger S. McCormick of the army air forces, son of Mr. and Mrs. Chauncey McCormick. The wedding will be a small one at 3:30 p. m. in the chapel of St. Chrysostom's church.

Is Woman Too Sentimental on Jury? Yes! No!

Experts in psychology, crime detection, and sociology differed yesterday in their opinions on the ability of all-women juries to properly evaluate evidence and assess guilt in trials for capital crimes without being influenced by sentiment and other factors not based on evidence.

It was an all-women jury — the first in Cook county qualified to inflict the death penalty — that on Thursday sentenced Edward Damiani and Alvin Krause to life imprisonment for the poison gas slaying of Miss Agnes Olsen in a currency exchange robbery at 311 N. Pulaski rd. last July 3. All-women juries and juries on which women predominated have been numerous during the last year, it was pointed out.

Dr. William H. Haines, head of the Cook county behavior clinic, and an expert in criminal psychology, said women's natural sentimentalism invariably would crop out in determining penalties.

"I believe that as a rule women will be far more lenient than men," he added.

Dr. Daniel B. Rotman, director of the psychiatric bureau of the Municipal court, expressed an opposite view.

"Being on a jury in a notorious murder trial is a new experience for most women," he said, "or even being on a criminal jury at all. The old adage 'a new broom sweeps clean' applies here I think. Women jurors as a whole won't let sentiment stand in the way of punishment for crimes, and I believe they will assess penalties as heavy as the law permits."

Virgil Peterson, operating director of the Chicago Crime commission, refrained from outright criticism of the Krause-Damiani verdict, but called for a greater sense of civic responsibility on the part of citizens.

"It should be reëmphasized that it's a civic duty and a responsibility to weigh a case on merit without letting sentiment, emotion, and other factors creep in," he said. "During the last year we've had several cases that might be called miscarriages of justice. The jurors haven't taken into consideration their civic and social responsibilities. In cases dealing with vicious criminals we can't permit loose thinking."

Speaking of the Olsen murder case, Peterson said, "I would have no objection to a life sentence if it really meant the men would spend the remainder of their lives in prison. But under our state law it means only 20 years before they are eligible for parole. Men of this type should never be freed."

William F. Byron, Northwestern university criminologist, said women juries like all others have many factors to take into consideration.

"I don't think we can judge them solely as women," Byron said. "It should be remembered that recently we have had some grand juries with many women members which have done excellent and courageous jobs. On the whole, I think the job that women will do as jurors will depend on the quality of the women chosen for the work."

Krause still can be sent to the electric chair even tho he escaped the death penalty in the Olsen murder trial.

The state's attorney's office revealed yesterday that the state will seek the death penalty again when Krause is tried on Feb. 23 for the murder of Walter Bush, 49, of 5347 S. Sawyer av., who was killed during the attempted robbery of a currency exchange at 5151 S. Kedzie av, last June 18.

White Collar GIRL

BY RUTH MAC KAY

White Cuff Notes on Lincoln.

His secretaries called him "The Tycoon." One of them, John Hay, left this comment: "The Tycoon is in fine whack. I have rarely seen him more serene and busy. He is managing this war, the draft, foreign relations, and planning a reconstruction of the Union all at once."

Lincoln had three secretaries: John G. Nicolay, John Hay, who once termed himself "the keeper of the President's conscience," and William Stoddard, who opened and sorted the President's mail. Two of them—Nicolay and Hay—wrote the first famous biography of an illustrious man to be penned by a secretary. It was the 10 volume "History of Abraham Lincoln."

Lincoln Biographer Carl Sandburg, in "The War Years," states that Hay occasionally wrote letters for Lincoln "so frigidly correct that it was patent Lincoln could not have written them." In a diary entry, Hay mentions changing the President's word "posted" to "informed," showing that secretaries even in those days altered the boss' wording!

Lincoln in His Office.

Altho on many letters of Lincoln the words "Executive Mansion" appear in his handwriting, he spoke of his office as "the place" and seldom, if ever, alluded to himself as "President." He signed virtually all his letters "A. Lincoln" [even personal notes to his wife and son]; a few he signed "Abraham Lincoln" and a very few "Lincoln." His rare signature of "Lincoln" closes a congratulatory letter written to a friend on Feb. 25, 1842, and it also is the signature on a notation jotted on a program now owned by Oliver R. Barrett, Chicago attorney and collector.

Lincoln's office routine was the despair of his secretaries. "He was extremely unmethodical; it was a four years' struggle on Nicolay's part and mine to get him to adopt some systematic rules," John Hay wrote to William Herndon, Lincoln's law partner. "Anything that keeps the people themselves away from him he disapproved, altho they nearly annoyed the life out of him by unreasonable complaints and requests."

During the Presidential years Lincoln wrote few letters, according to Hay, who insisted that the President "did not read one in 50 he received. At first we tried to bring them to his notice but at last he gave the whole thing over to me and signed, without reading them, the letters I wrote in his name. He wrote perhaps half a dozen a week himself."

His Writings.

Yet Lincoln, with little schooling, taught by "Murray's English Reader", left a total of more than a million words of his writing, 50,000 more words than the complete works of Shakespeare. Where did he gain his mastery of the English language, the superb clarity and simplicity that marked every line, whether an inaugural address or a folded slip of paper bearing a reminder [to himself] of his duty to coöperate with the President-elect should he not be reëlected?

For the 1858 Dictionary of Congress, Lincoln submitted, upon request, a short biographical sketch. Following his birthplace and birth date, he wrote: "Education: defective."

Dear Diary BY BECKY

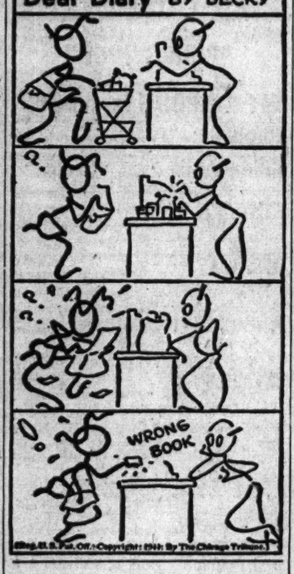

Psychiatric Training Course Is Completed by 21 Student Nurses

Twenty-one student nurses from hospitals in and around Chicago were graduated yesterday from a 12 weeks' course in psychiatric and neurological nursing at Illinois Psychiatric hospital, 912 S. Wood st. Dr. Ben Lichtenstein, state neuropathologist, emphasized the need of such specialized training in his commencement address. The nurses, who are seniors in their studies, will return to their individual hospital training schools to complete their regular courses. Many are members of the United States nurse cadet corps and will be assigned to government hospitals upon completion of their work.

* *

Minnesotan Becomes Bride of Sen. Bridges

St. Paul, Minn., Feb. 11 (AP).—Sen. Bridges of Concord, N. H., and Miss Dolores Thauwald of St. Paul were married at a private wedding in the Lutheran Church of the Reformation here tonight. The Rev. Carl V. Tambert, pastor of the church, read the single ring ceremony. Miss Thauwald, daughter of Mrs. Clara Thauwald, had been employed as an administrative assistant in the state department in Washington for the last six years.

* *

Gadabouts Plan Trip.

The Gadabouts of the Central Eleanor club are sponsoring a winter trip this week-end to Lake Geneva, Wis.

Miss Lampert to Be Among Brides Today

BY ELEANOR PAGE.

A DEFINITE note of spring time is being struck by several of today's brides in the face of the worst snows that Chicago has had this winter. Fluffy frocks and gay, bright flowers seem to be the order of the day, rather than winter's velvets, satins, and calla lillies. These spring notes are especially apparent in the ceremonies in which Miss Myrtle Lampert will become Mrs. George E. Rose Jr. and Miss Annette Walsh McClaran will become Mrs. Roger S. McCormick.

Miss Lampert's wedding will be a quiet ceremony at 4:30 p. m. in the Lake Shore drive apartment of her parents, the Wilson W. Lamperts, with only members of the family present and a few close friends dropping in later for a reception at 5 p. m. The Rev. Charles Ray Goff of the First Methodist church will officiate. The bride, who will wear a white satin gown and three tiered veil, will be attended by her twin sister, Lillian, whose yellow marquisette gown will be complemented by a bouquet of blue iris and yellow jonquils. Mr. Rose will be his son's best man.

Here for the wedding are the bride's uncle and aunt, Mr. and Mrs. Jerome Lawler of Santa Barbara, Cal., and Capt. Rose's brother-in-law and sister, the Wade Hampton Schroeders of Evansville, Ind. Capt. Rose and his bride will have a wedding trip to Florida.

McCormick-McClaran.

Miss McClaran and her parents, Dr. and Mrs. James W. McClaran, arrived from Jackson, Tenn., yesterday, bringing with them a lace gown for the bride to wear to the altar of the chapel in St. Chrysostom's church at 3:30 p. m. today and tulle frocks for her two attendants. They are her sister, Miss Hilda McClaran, and a Jackson friend, Miss Sue Caldwell. Also arriving for the wedding, to which invitations were telephoned hastily to relatives and a few intimate friends, were Mrs. Seale Johnson, a cousin of Dr. McClaran; Frank Caldwell, uncle of Miss Caldwell, and Mrs. Walter Cockrell, all of Jackson, and Miss Eleanor West, niece of Mrs. McClaran, of Washington, D. C. Dr. McClaran's sister, Miss Annette McClaran, is arriving today.

The decorations in the church and in the apartment of the bridegroom's parents, Mr. and Mrs. Chauncey McCormick, where a small reception will follow, will be simple but springlike, and the bridesmaids will carry bouquets of mixed spring flowers, if they can be obtained. Lt. McCormick will have his father as best man.

The wedding was arranged to take place here instead of at Selman field, Monroe, La., when Lt. McCormick was given an unexpected week-end leave. He and his bride will go at once to Monroe, where they will be at home while he continues with his army air forces duties at Selman field.

Martin-Hixon.

What a father should wear to give away the bride in an evening ceremony in a crossroads town far from home was a problem to Mr. and Mrs. Robert Hixon, who left Lake Forest earlier this week for North Bend, Ore., and the marriage today of their daughter, Joan, and Ensign Joseph Thomas Martin. When the bridegroom wired his prospective father-in-law to "bring along a nifty suit," the question was solved, and Mr. Hixon will be clad in a conventional double breasted business suit, the niftiest he has, to escort his daughter to the altar of the Emmanuel Episcopal church in Marshfield, Ore., near North Bend. The ceremony will be read at 8 o'clock by the Rev. J. P. Lewis. A reception will follow at the Coos Bay hotel in North Bend.

Ensign Martin of necessity arranged for the decorations in the church, which will have candelabra draped with ivy and lilies at the altar. The flowers his bride will carry are whatever he was able to obtain, but he did have orders to get roses for the two feminine attendants, Mrs. Milton Wilson Jr., sister of the bride, and Miss Joan Potter, who accompanied the Hixons west along with the bride's eldest sister, Mrs. Maurice F. Hanson of Washington, D. C. As the bridegroom's mother, Mrs. Elliott Wheeler of Easton, Md., recently broke her foot, she and Mr. Wheeler did not go west for the wedding.

Miss Hixon's wedding dress is of ivory satin, made with a long torso line and a long train and trimmed with seed pearls at the neckline and cuffs. A coronet of orange blossoms will hold the wedding veil to her head. Mrs. Wilson and Miss Potter are wearing blue organza frocks and tiny Juliet caps to match. Serving as best man for Ensign Martin will be a fellow officer, Ensign George Reed of San Antonio, Tex. Ensign Martin and his bride expect to be at home in North Bend for the next three or four months.

Lambert-Bacon.

For her marriage today to Dr. Adrian Lambert of New York, Miss Mary Alice Bacon will wear the satin wedding gown in which her sister, Mrs. Charles Porter Atherton, was a bride. The small family ceremony will take place at 4:30 p. m. in the home of the bride's parents, Mr. and Mrs. Edward Richardson Bacon Jr. Mrs. Atherton, who is here from Boston, Mass., with Mr. Atherton and their little daughter, Judith Ann, will be her sister's only attendant.

Also included in the small circle at the wedding will be Dr. Lambert's parents, Dr. and Mrs. Adrian Van Sinderen Lambert of New York; his brother-in-law and sister, the Seymour Prestons of New York; George Carden of Washington, D. C., and John Sanford of New York. After several weeks in Pompano, Fla., Dr. Lambert and his bride will return to New York to live.

Women in War Work

By Kate Massee

[TRIBUNE Photo.]

Sgt. Betty Jane Fitzpatrick (left) and Sgt. Lorraine Ptacek at work in public relations office of marine corps central division.

The women's reserve of the marine corps will be one year old tomorrow. To celebrate the anniversary, we "enlisted" yesterday and observed the work of the more than 30 women stationed in Chicago, women engaged in duties to free men marines to fight.

Ours was a day spent in envy. Since our enlistment wore quotation marks, we couldn't don the handsome forestry green uniform, nor could we stand straight as a tall pine and undergo the 0800 [navy time] inspection given by a stocky marine first sergeant with the colorful name of Charles G. Flowers. But we took many a look over the shoulders of busy marine women and found them doing a variety of important jobs.

There is one woman first lieutenant in the central division headquarters on the seventh floor of the United States courthouse, 225 S. Clark st. She is Katherine B. Persons, recruiting officer working with Capt. Arthur J. Murphy.

Three women 2d lieutenants also are stationed with the division. Lt. Florence Bailey and Lt. Phyllis Young have procurement billets in Capt. Murphy's office. Lt. Helen U. Fitch is assistant to Col. Chester L. Fordney, commanding officer of the division.

The 26 women sergeants work in all departments of the division, which embraces 16 states. Capt. Timothy E. Murphy has several handling the auditing and other duties in the paymaster's office. There are several in the quartermaster department, in the recruiting office, and in public relations, where Capt. Arthur A. Engel is chief officer.

Still others have jobs in the marine induction station, 321 Plymouth ct., where Capt. Stamwood Cook is the officer in charge. The work of Chicago's women marines is principally clerical and stenographic, with additional duties in radio and as messengers.

Typical of the efficient sergeants is Virginia Lee Sherman, a native Chicagoan, who is receptionist for the public relations office and performs additional duties, including finishing touches to official directives, radio scripts, and publicity material. She is the daughter of Mr. and Mrs. D. K. Sherman, 3937 N. Kedvale av.

The self-styled "roving quarter back" of the public relations office is Sgt. Lulu Mae Viehman, who became a marine for two reasons: She likes the corps and she is the fiancee of a marine serving in the Southwest Pacific.

Sgt. Betty Jane Fitzpatrick is one of the most versatile women in the central division. Her principal job is that of providing copies of dispatches from combat correspondents for release to newspapers thruout the division.

Sgt. Lorraine Ptacek, whose home is at 1348 S. 58th av., Cicero, is secretary to Capt. Engel. In this capacity she has a hand in almost all the work of the public relations office and also conducts a radio program.

[This department reports on women's war activities and answers questions regarding such activities.]

Party to Be Given Today for Western College Club

When members of the Western College Club of Chicago gather at 2 p. m. today at the Cordon club for an afternoon of "games and fun," they will welcome as special guests Mrs. Bruce Ramsey, executive secretary of the college alumnae association, and Mrs. Norma Cullen Stemm, associate director of admissions at Western. Mrs. William S. Scovill of Oak Park is club president.

Lectures Today

Sister Vincent Ferrer, "The Post-War World," first in series, 2:30 p. m.; **Norman Klekamp,** "Musical Forms," 2:30 p. m., Shell school, 31 E. Congress st., free.

Miriam Wood, guide lecture tour, 2 p. m., Chicago Natural History museum, free.

Films, "Carnival in Flanders," 2:30 p. m., Fullerton hall, Art Institute, free.

Downstairs at Sterns
Stevens
State near Washington
Downstairs at Stevens

8.95
the shirtwaister casual in
Sleek Rayon Jersey
for Spring!
Smooth, subtle jersey with the sheen of fresh-pulled taffy — skillfully cut to flatter your figure. Bright, copper-colored buttons lead from high, bow-tied neck to belted waist . . . fasten each cuff wrist-tight. Black, Gold, Aqua and Coral. 12 to 18.
8.95
Downstairs—Sports
Chas. A. Stevens & Co.
Budget Shops

Downstairs at Sterns
Stevens
State near Washington
Downstairs at Stevens

8.95
sweet and simple
Date Dress
for impromptu occasions
It's a pretty spring custom to wear flowers in your belt—a provocative accent for this prudent young date frock! The new, deep U-neckline is flatteringly bound with lattice trim. Choose it in Aqua, Melon, Blue or Gold rayon crepe. 9 to 15.
8.95
Sorry, no mail orders!
Downstairs—State
Chas. A. Stevens & Co.
Budget Shops

College Club's Current Affairs School Planned

BY IRENE STEYSKAL.

Given impetus by the marked success of its first venture last spring in dispensing knowledge in a nutshell, the Chicago College club, with the Woman's College board coöperating, has arranged a second "Alumnae college" to keep its members abreast of the times.

Three days of lectures and symposiums on "American Points of View" will open Thursday in the club rooms at 30 N. Michigan av., and before the closing dinner and summing up session Saturday night the students will have heard the ideas of educators from this city's and eastern universities on subjects ranging from race and capital-labor relations to the herculean task of providing educational facilities for a modern army.

Assigned to set up the framework of the conference are C. Clifton Aird, lecturer in geography to military students; Everett C. Hughes, professor of sociology at the University of Chicago, and Avery O. Craven, professor of American history at the University of Chicago. Mr. Aird will give a geographical picture of the United States and Prof. Hughes will talk on the ethnic and racial composition of America at the opening session at 2:15 p. m. Thursday. Prof. Craven will lecture on "Historical Origins of American Attitudes" at 8 o'clock that night, when Miss Gertrude G. Garney, executive secretary of the Vassar Alumnae association, will preside.

Friday will be devoted to national issues. Presiding in the afternoon will be Mrs. Louise L. Wright, director of the Chicago Council on Foreign Relations, and in the evening, Nathaniel Leverone, president of Goodwill Industries. On the roster of speakers will be Louis Wirt, professor of sociology at the University of Chicago; John A. Lapp, labor arbitrator, and Algernon B. Black of the New York Ethical society.

Moving to the Arts club Saturday afternoon, Alumnae college will give a tea for Dean Virginia C. Gildersleeve of Barnard college, Columbia university. Dean Gildersleeve will speak, taking for her theme, "Wisdom to Keep Men Free."

That night, returning to the College club, the conference will hear Max D. Englehart, member of the examining staff of the United States Army-Navy institute, on "Education for the Armed Forces."

This year the conference is opening one of its meetings, an extra session at 11 a. m. next Saturday, to a panel of college students, who will post the alumnae on "Under-Graduate Points of View." The chairman for that meeting will be Miss Ruth O. McCarn, counselor of women at Northwestern university.

Marshall Field & Company

TODAY!
JUNIOR FASHION SHOWING!
High Schoolers Will Model!
11 a.m. to 4 p.m.
Junior House and Town Frock Corner Fifth Floor

Carole King Junior dresses will be modeled by seven Chicago High School girls!

Mary Frances Wall
Sacred Heart
Joan Hickey
Sacred Heart
Helen Corcoran
Calumet
Virginia and Alice Smith
St. Xavier
Vicki Moore
Amundsen
Mary Quinn
Parker

They'll model what the up-to-date Junior size prep gal will wear! Carole King Juniors are sold only at Marshall Field & Company in Chicago.

'Clock Strikes Twelve'

By Patricia Wentworth

(Copyright: 1944: By Patricia Wentworth Turnbull.)

INSTALMENT XXX.
MARK QUESTIONED.

Miss Silver coughed.

"Has Mark Paradine been asked for an explanation, superintendent? He told me frankly that he was under suspicion when he called me in. I informed him that I could be no party to any concealment of evidence, and that my sole obligation would be to do my best to discover the truth. Are you aware that this pocket diary belongs to him?"

Col. Bostock said, "What!"

"A New Year's gift from Miss Paradine," said Miss Silver.

"Well, I should say that just about puts the lid on," said Vyner.

"One moment, Col. Bostock. This is quite a new book, but you will see that it opens of its own accord. If you and the superintendent will examine it, I think you will agree that the binding had been pressed back so as to keep the diary open at this page—and the date is Feb. 1."

Vyner said, "Yes, we noticed that. As a matter of fact, we got a very good fingerprint there as well as on the outside. Mr. Mark's prints are both inside and out, and Mr. Paradine's as well, and where they overlap Mr. Paradine's are on top. Looks as if there'd been some talk about the date and Mr. Mark had handed him the book to see for himself. As to asking him for an explanation, I thought we might have him in now."

The bell was rung and Mr. Mark Paradine's company requested. He came in with the look of a man who hasn't slept.

Col. Bostock said, "How do you do, Paradine? Come and sit down."

"No objection to Miss Silver being present? I believe you called her in."

"No, I've no objection."

Col. Bostock looked across the table and said:

"All right, Vyner, go ahead."

The superintendent turned towards Mark with the diary in his hand.

"We are informed that Miss Paradine gave four of these small diaries as New Year's gifts on Wednesday evening. The blue one is said to have been given to you. Is that correct?"

"Quite."

"These diaries were given in the drawing room after you had joined the ladies there?"

"Yes."

"You did not come in here between that time and leaving the house at about a quarter to 10?"

"No."

"Then, Mr. Paradine, will you explain how it came about that the diary was found on this table when the police arrived at a quarter past eight on the following morning? It has your fingerprints and those of the late Mr. Paradine on the cover and on the page dated Feb. 1, at which place the book had been bent open. Have you an explanation which you would care to give us?"

"Yes, I think I have. I think I had better tell you just what happened."

"It is my duty to tell you, Paradine, that anything you say may be taken down and used in evidence against you."

"Thank you, sir—but I'm explaining, not confessing. I went back to my flat in Birleton Mansions and I went out again, just as I told the superintendent. I wasn't anxious to tell him where I went, I suppose it was bound to come out. I came back here because I wanted to see my uncle, and owing to what he had said at dinner I didn't want the rest of the family to know."

"How did you get in?"

"I used my old latchkey."

"Why did you want to see Mr. Paradine? Do you care to tell us that?"

"Yes, I'll tell you. I've been wanting for a long time to be released from the firm in order to join the R. A. F. My uncle has always refused to let me go, and there wasn't much chance of the government's releasing me unless he said he could do without me here."

"On research work, aren't you?"

"Yes, sir."

"Go on."

"My uncle wouldn't let me go. I came here last night to tell him he'd got to. That's all."

"Why?"

"For personal reasons."

"Going to tell us what they were?"

"No, sir. My uncle's death has altered everything. I can't hope to get away now."

"What sort of interview did you have with Mr. Paradine? Was it friendly?"

"Yes. He agreed to let me go. That's why the diary had been opened at Feb. 1. There's something I've been working on—I said I'd be thru with it in about a month. He asked me to wait a month and see him again. I said, 'Four weeks from today?' and he said, 'No—a calendar month.' I remembered the diary my aunt had given me earlier in the evening, so I took it out of my pocket and looked up Feb. 1—I wanted to see what day it was. Then I handed it over to him, and he said, 'All right—if you're still of the same mind then.'"

"What time did you leave?"

"I don't know—about half past 11, I should think."

"No one saw you come or go?"

"Not as far as I know."

"Mr. Wray and Mr. Pearson came down for a drink at 11:30. Mr. Wray says he got an impression that the front door was closing as he entered the hall. That would fit in with your time."

"Yes."

"Mr. Paradine—on what sort of terms did you part with your uncle? Where they friendly?"

"Yes."

"He was alive when you left him?"

There was a noticeable pause before Mark Paradine answered.

"Yes."

Miss Silver broke the ensuing silence.

"Mr. Paradine, can you tell us just what was on the writing table when you were here on Wednesday night? Just try to visualize the table as you saw it then, and tell me as many of the things on it as you can remember."

[Continued Monday.]

According to Culbertson

[Copyright: 1944: By Ely Culbertson.]

When experts speak of "technique" they are not referring to the pure mechanics of card playing; they are including that elusive but indispensable factor, "psychology." Consider this typical deal.

North, dealer.
Both sides vulnerable.

NORTH
♠J8
♥Q74
♦QJ982
♣AK3

WEST
♠AQ963
♥1095
♦K6
♣542

EAST
♠10542
♥KJ6
♦543
♣976

SOUTH
♠K7
♥A832
♦A107
♣QJ108

The bidding:

North	East	South	West
1 diamond	Pass	2 no trump	Pass
3 no trump	Pass	Pass	Pass

West opened his fourth highest spade, and declarer, on the snap theory that he had only one spade trick, no matter how he played, put in dummy's eight and took East's 10 with the king. He then entered dummy with a club and tried the diamond finesse, correctly reflecting that everything depended on the position of the king. Unfortunately, West had that valuable card and he now could lay down four spade tricks, thus defeating the contract.

It is entirely possible that declarer would have met the same fate under any circumstances, but the fact remains that he did not give himself the best chance for success. In other words, his technique was faulty, and at the very first trick! Observe the problem that would have been handed to West if the spade jack had been played on the opening lead. The second trick would have gone to West's diamond king—but now, how would West possibly know that he could cash the entire spade suit? Rather than play declarer for the blank spade king, West easily and not illogically might visualize South's original holding as

♠Kxx ♥KJx ♦A10x ♣QJxx

This, also, would represent a good two no trump response on South's part, and it would call for a heart shift by West so that East could return a spade thru the king. Who knows what decision West would have made?

ORPHAN ANNIE

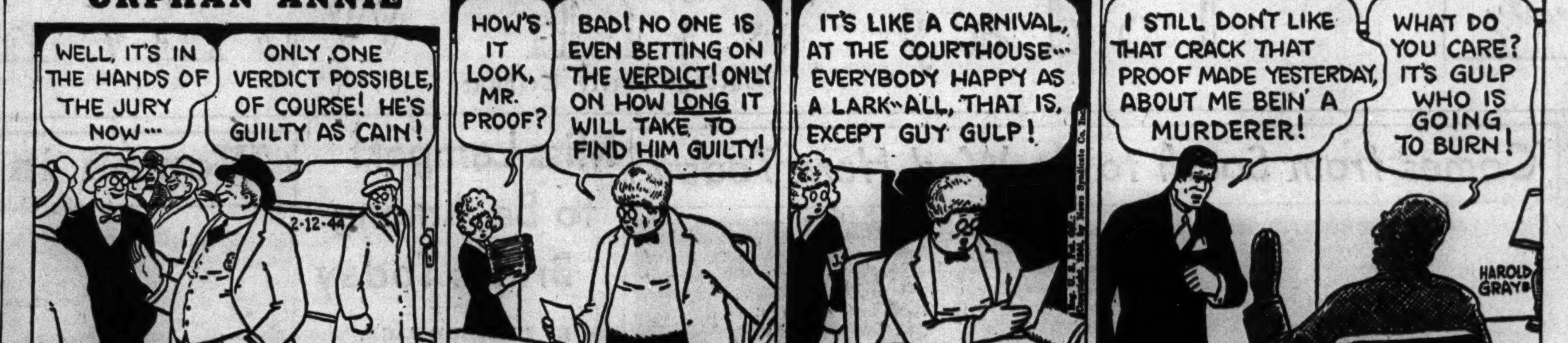

DOWNTOWN — DOWNTOWN

BUY THAT EXTRA WAR BOND TODAY as your tribute to his memory
BALABAN & KATZ Theaters—OFFICIAL ISSUING AGENTS
Immediate delivery.. day and night.. including Sat. and Sun.

CHICAGO — Open 9:00 A. M. Pr. Ch. 12 & 3. LATE SHOW 11:00 P. M. P. S. Is your name on our War Bond Honor Roll? Leave us face it... They're in LOVE!! Claudette COLBERT Fred MacMURRAY "NO TIME FOR LOVE" Paramount's panic. June Havoc • Ilka Chase. ON STAGE DEAN MURPHY. HARRY COOL and his songs.

STATE-LAKE — Open 9:15 A. M. Pr. Ch. 12 & 3. Late Feat. 11:25 P. M. A LOVE STORY FOR THE AGES! "Mr. and Mrs. Miniver" together again! Greer GARSON • Walter PIDGEON "Madame Curie" 4th Week! Metro Goldwyn Mayer's Radiant Romance

UNITED ARTISTS — Open 8:45 A. M. Pr. Ch. 12 & 3. Late Feat. 11:15 P. M. Hail.. Hail.. "GANG'S ALL HERE" ALICE FAYE • CARMEN MIRANDA • BENNY GOODMAN & BAND • PHIL BAKER. 20th Century-Fox technicolor smash. 3rd and FINAL WEEK!

APOLLO — Open 8:45 A. M. Pr. Ch. 12 & 3. Late Feat. 11:45 P. M. No Saw Jap Atrocities! 'JACK LONDON' Michael O'Shea • Susan Hayward. Extra! U. S. NAVY IN ACTION! "TASK FORCE" in glowing technicolor

GARRICK — Open 7:45 A. M. Pr. Ch. 12 & 3. Late Feat. 12:45 A. M. JACK THE RIPPER IS ON THE LOOSE! "THE LODGER" MERLE OBERON, GEORGE SANDERS • LAIRD CREGAR. plus "LUCKY COWBOY" in gorgeous technicolor

★ BUY MORE BONDS ★ BACK THE ATTACK ★ BUY WAR BONDS ★ BUY BONDS ★

DOWNTOWN — DOWNTOWN
COMPLETE MIDNITE SHOW
LAST "HIGHER and HIGHER" at 1:00 A. M.
RKO PALACE — RANDOLPH NEAR LA SALLE
TODAY 8:45 A. M.
ALL YOURS— FOR A WONDERFUL TIME!
Broadway's Musical Sensation... Now the Screen's Big Happy Hit!
Songs! Laughs! Romance and SINATRA!
Michele MORGAN • Jack HALEY • Frank SINATRA in "HIGHER AND HIGHER"
AN RKO RADIO PICTURE
Hear Sinatra sing his own hit parade of 6 new songs including "I Couldn't Sleep A Wink Last Night" "The Music Stopped" "You Belong In A Love Song" "A Lovely Way To Spend An Evening"
LEON ERROL • MARCY McGUIRE • PAUL and GRACE HARTMAN • BARBARA HALE • DOOLEY WILSON
Produced & Directed by TIM WHELAN
THE TOPS IN FUN!

DOWNTOWN
2ND BIG HIT WEEK!
A ROYAL FLUSH of a COMEDY PROGRAM! PLAYHOUSE
CHAS. LAUGHTON, MERLE OBERON, ROBERT DONAT in The PRIVATE Life of HENRY VIII
ELIZABETH BERGNER, DOUGLAS FAIRBANKS, Jr. in CATHERINE THE GREAT
LATE SHOW

DOWNTOWN
Now, more than ever, its DESTINATION—TOKYO!
4th week of avenging action!
Damn the depth-bombs ...full speed ahead into thrilling adventure as U. S. "U-Boat" courts suicide in Tokyo Bay!
Yank Super-Sub invades Japan!
CARY GRANT • JOHN GARFIELD
"DESTINATION TOKYO"
Warner Bros. adventure ... Hale • John Ridgely
ROOSEVELT
OPEN 8:45 A. M. Pr. Ch. 12 & 3. Extra! Late Show

COMPLETE MIDNITE SHOW
Last "DURBIN" at 1:00 A. M.
RKO GRAND — CLARK NR. RANDOLPH
TODAY-8:45 A.M.-She Moves Over from the RKO PALACE
3rd LOOP WEEK!
Her Greatest Picture!
Deanna DURBIN • Franchot TONE • Pat O'BRIEN in "His Butler's Sister"

CLARK — CLARK-MADISON. LATEST NEWSREEL. FIRST LOOP SHOWING
WHAT NAZIS DO WITH CAPTURED GIRLS. MEIN KAMPF MY CRIMES. Plus PRAIRIE CHICKENS

MONROE — MONROE-DEARBORN. LATEST NEWSREEL. ERROL FLYNN in "NORTHERN PURSUIT" ALSO Adolph Menjou — Martha Scott in "HI DIDDLE DIDDLE"

2 BEST AT THE McVickers
JEAN ARTHUR • JOHN WAYNE in "A Lady Takes a Chance" with CHAS. WINNINGER
PLUS ROBERT DONAT in "The ADVENTURES OF TARTU" with VALERIE HOBSON
Op. 8:45 • 27c to 1 • Late Show

LA SALLE — Madison-Clark. LATE SHOW. FIRST RUN WAR NEWS. Roddy McDowall "LASSIE COME HOME" Preston Foster, "GUADALCANAL DIARY"

ORIENTAL — Randolph near State. OPEN 10 A. M. LATE SHOW
STAGE: IN PERSON BEAUTIFUL MARION HUTTON, Glen Miller's Singing Star. CLYDE LUCAS AND HIS NEW ORCHESTRA. COCO, STEVE and EDDY. TERRY & RALPH RIO. PAUL STEELE
SCREEN: 1st Showing FRANCES LANGFORD "CAREER GIRL" EDW. NORRIS
SCOOP! NEXT FRIDAY on Stage TOMMY DORSEY AND HIS ORCH. with GENE KRUPA at the Drums

WOODS — RAND DEAR. 7:45 A. M. CONT.
WORLD PREMIERE
John Wayne, Susan Hayward
"THE FIGHTING SEABEES"
REPUBLIC'S GREAT PICTURE
PLUS DRAMATIC SMASH "OVER THE WALL"
LATE SHOWS! MIDNIGHT TO 6 A. M.

STUDIO — Van Buren at Mich. 18th Take it or leave it WEEK! LAST TIMES SHOWN! ADULTS ONLY. You'll Be Sorry If You Miss "THE ART OF LOVE" "Bedroom Diplomat" and "BIRTH OF LIFE" BEFORE YOUR VERY EYES! IT'S SPICY! IT'S SAUCY! IT'S SASSY!
EXTRA LATE SHOW TONITE

RIALTO — Midnite Show Tonite 12:05. TRIPLE STAR STAGE SHOW! DIANA VAN DYNE In Person! Brenda Marshall 'PARIS AFTER DARK'

NORTHWEST
BUY WAR BONDS AND STAMPS at all Balaban & Katz Official Issuing Agents Theaters
HARDING — STARTS 1:15. ALL-STAR CAST "THIS IS THE ARMY" RONALD REAGAN, JOAN LESLIE. & Jimmy Lydon, ERIC BLORE "Caribbean ROMANCE" LAST FEATURE AT 11:30 P. M.
CONGRESS Open 1:45 / GATEWAY Starts 12:45 — Dorothy Lamour, Dick Powell "RIDING HIGH" Plus GEORGE SANDERS 'PARIS After DARK' Both Theaters: TWO LATE FEATURES!
TERMINAL — LATE SHOW—Ann SOTHERN "SWING SHIFT MAISIE" & Full-Length Feature, "BATTLE OF RUSSIA" Extra! Lincoln's Birthday CARTOON MATINEE!
CRYSTAL Open 1:45 / BELPARK OWL SHOW — Ann Sothern, James Craig "Swing Shift Maisie" Plus TOM CONWAY 'Falcon & the Co-eds' Extra! Lincoln's Birthday CARTOON MATINEE!
BILTMORE — OLSEN & JOHNSON 'Crazy House' Eddie Cantor, "THANK YOUR LUCKY STARS" Extra! Lincoln's Birthday CARTOON MATINEE!
Will Rogers — Pat O'Brien "IRON MAJOR" Plus Musical Hit! "IS EVERYBODY HAPPY?" Extra! Lincoln's Birthday Cartoon Matinee!
PORTAGE OWL SHOW / DRAKE Open 1:45 — Dorothy McGuire, Robt. Young "CLAUDIA" & Mary Martin, Dick Powell 'TRUE TO LIFE' Portage Only: Lincoln's Birthday Cartoon Matinee
ADMIRAL — OWL SHOW—John Wayne, Martha Scott, "IN OLD OKLAHOMA" Plus Kenny Baker, "DOUGHBOYS IN IRELAND"
LUNA Op. 1:45 'Sweet ROSIE O'GRADY' & Chester MORRIS, Nancy KELLY, "TORNADO"
ALBA Open 1:45 HUMPHREY BOGART, Ingrid BERGMAN, "CASABLANCA" & Claudette COLBERT, "PALM BEACH STORY"
● LIBERTY 3705 Full. Opens 1:00 5 HITS! 3 Mesquiteers, "GAUCHOS OF ELDORADO" Chas. STARRETT, "RIDERS of the BADLANDS" Looney Toon & Merrie Melody Cartoons! BATMAN & ROBIN, "THE LIVING CORPSE"
● EMBASSY 3940 W. Full.—TED LEWIS "IS EVERYBODY HAPPY?" PAT O'BRIEN, Ruth Warrick, "IRON MAJOR" "CHILDREN OF MARS" Delinquent Youth!
● IRVING 4003 Irving — RICHARD ARLEN "POWER DIVE" LUCILLE BALL, "VALLEY OF THE SUN"
● AVON 3327 Full. Opens 1:30 — Eleanor POWELL, Tommy Dorsey Band, RED SKELTON "SHIP AHOY" THREE CARTOONS! BIG MUSICAL HIT! ANN SHERIDAN, American Sky Terrors! "WINGS for the EAGLE"
● CROWN 1607 W. Division—Open 10 A.M. ANN SHERIDAN, JOHN GARFIELD, ERROL FLYNN, HUMPHREY BOGART, "THANK YOUR LUCKY STARS" PRESTON FOSTER, "LADY IN THE MORGUE"
RIO Open 1:00. 2:40 Milw. Exclusive Showing Adults—BETTY GRABLE. Un-Chaperoned Youth Makes Flaming Headlines. "WHAT PRICE INNOCENCE" "WAGES OF SIN" MIDNIGHT SHOW TONITE 11:30
MONT CLARE — ERROL FLYNN ★ JULIE BISHOP "NORTHERN PURSUIT" RANDOLPH SCOTT, NOAH BEERY JR. "CORVETTE K-225"
ALAMO 3639 Chicago Ave. Mat. Daily. Jean Rogers, James Craig. Ann Sothern "SWING SHIFT MAISIE" Plus "MEXICAN SPITFIRE'S BLESSED EVENT"
RIVOLI 4680 Elston Open 1 P.M. Amateur SHOW 8:15 P.M. John Wayne, Martha Scott, "In Old Oklahoma" KENNY BAKER, "DOUGHBOYS IN IRELAND" EXTRA! "LINCOLN IN THE WHITE HOUSE"
GRAND 3433 W. North — PAT O'BRIEN in "IRON MAJOR" Ted Lewis & Band, "IS EVERYBODY HAPPY!"
TIFFIN "Swing Shift Maisie" Ann Sothern. Lupe Velez 'Mexican Spitfire's Blessed Event'
LOGAN Milw.-Sawyer. Open 1:30. Hoot Gibson "DEATH VALLEY RANGERS" Clifford Evans, "SUSPECTED PERSON" FIVE ACTS VODVIL ON THE STAGE
FOX 3167 Elston. Open 1:30. Color Cartoon! "GILDERSLEEVE ON BROADWAY" Wallace Beery, "SALUTE to MARINES" Color! THE BATMAN, "SLAVES of the RISING SUN"
METRO 3308 LAWRENCE—OPEN 1:30 Jean Parker, "The DEERSLAYER" "CALLING MILO VANCE"—BUY A BOND—See Special Morning Show FREE 10 A. M.
MILFORD 3311 N. Pulaski. Matinee Today. Wallace BEERY, Fay BAINTER "SALUTE TO THE MARINES" In Color
AVALOE 2811 Diversey. Extra Late Show "Gildersleeve on Broadway" Wallace Beery, 'SALUTE to the MARINES'
NITA 2915 Milwaukee. OPEN 1:00 "WOMEN WITHOUT NAMES" 'FORCED LANDING' 'PARSON OF PANAMINT'
JEFF "GAY SISTERS" Barbara Stanwyck. 4750 Milw. Dick Foran, 'PRIVATE DETECTIVE'
DALE 2860 Milw. Mat. Today. Kenny Baker, "DOUGHBOYS IN IRELAND" Harold Peary, "GILDERSLEEVE on BROADWAY"

NORTH
BUY WAR BONDS AND STAMPS at all Balaban & Katz Official Issuing Agents Theaters
UPTOWN — BROADWAY LAWRENCE. Starts 1:05 ALL-STAR CAST! "THOUSANDS CHEER" & LUISE RAINER, WILLIAM BENDIX "HOSTAGES"
GRANADA — SHERIDAN & DEVON. Starts 1:15 ALL-STAR CAST! "THIS IS THE ARMY" Plus in Technicolor! "CARIBBEAN ROMANCE"
RIVIERA — BROADWAY LAWRENCE. Open 1:30 ALAN LADD in "GANGS, INC." & Richard Dix, Jane Wyatt in "THE KANSAN"
CENTURY ★ NORSHORE — CHARLES BOYER, BARBARA STANWYCK "FLESH AND FANTASY" & ROBERT DONAT, THE BALKAN SPY in 'ADVENTURES of TARTU'
NORTOWN Western-Devon / PANTHEON Last 2 Feat. 10 PM / BELMONT Lincoln-Ashland — DOROTHY LAMOUR, DICK POWELL "RIDING HIGH" & GEORGE SANDERS, BRENDA MARSHALL "Paris After Dark"
LAKESIDE 2 DARING HITS! ANNE SHIRLEY and ROGER DANIEL "BOY SLAVES" Plus ALAN BAXTER and NAN GREY "UNDER AGE"
COVENT TODAY ONLY! LORETTA YOUNG FREDRIC MARCH "BEDTIME STORY" "LARCENY, INC." EDWARD G. ROBINSON
CINE TODAY ONLY! WAYNE MORRIS VIRGINIA BRUCE "FLIGHT ANGELS" Plus ANN SHERIDAN-JACK OAKIE "NAVY BLUES"
HOWARD ★ ANN SOTHERN "SWING SHIFT MAISIE" Plus Tom Conway, "FALCON AND THE CO-EDS"
● JULIAN 916 Belmont Opens 12:30 6 HITS! Range Busters, "SADDLE MT. ROUNDUP" TEXAS RANGERS, "RETURN of the RANGERS" BATMAN, "POISON PERIL" & 3 CARTOONS!
● SHERIDAN 4036 SHERIDAN—Last Day! MIRIAM HOPKINS, BETTE DAVIS, "OLD ACQUAINTANCE" plus "SOMETHING ABOUT A SOLDIER" EXTRA! LATE SHOW! (COME AS LATE AS 11 P. M. and SEE BOTH FEATURES!)
● VOGUE 3812 Broadway / ● N.CENTER 4031 Lincoln — ANN SOTHERN "SWING SHIFT MAISIE" TOM CONWAY "FALCON & CO-EDS" N. CENTER ONLY: 3 BIG CARTOONS!
● DEVON 6225 Bdwy. MADELEINE CARROLL, HERBERT MARSHALL "I WAS A SPY" Plus WALTER HUSTON and RICHARD DIX, "TRANSATLANTIC TUNNEL"
● MODE 3012 SHERIDAN 3 CARTOONS! 6 HITS! HOPALONG CASSIDY, Andy Clyde, "BAR 20" TEXAS RANGERS, "TRAIL OF TERROR" BATMAN, "SLAVES OF THE RISING SUN"
● 400 6746 SHERIDAN—OPENS 1:30 BETTY GRABLE (TECHNICOLOR) ROBERT YOUNG, "SWEET ROSIE O'GRADY" CHESTER MORRIS, Nancy KELLY, "TORNADO"
● BIOGRAPH 2433 Lincoln OPENS 12:30 Range Busters, "DEATH VALLEY RANGERS" OLSEN & JOHNSON, "ALL OVER TOWN" BATMAN, "POISON PERIL" & 3 CARTOONS!
● BUCK'M 3319 N. Clark TECHNICOLOR! "SNOW SPORTS" HUMPHREY BOGART, ANN SHERIDAN, BETTE DAVIS, ERROL FLYNN, EDDIE CANTOR, "THANK YOUR LUCKY STARS" OLSEN and JOHNSON, "ALL OVER TOWN"
● DAVIS 4614 Lincoln RICHARD ARLEN "POWER DIVE" LUCILLE BALL and JAMES CRAIG in "VALLEY OF THE SUN" & 2 CARTOONS!
● ARGMORE 1040 ARGYLE—Opens 1:30 First RUN NEWS REELS! JOHN WAYNE, "IN OLD OKLAHOMA" "DOUGHBOYS IN IRELAND" KENNY BAKER
● VIC Sheffield-Belmont CHARLES LAUGHTON "RUGGLES of RED GAP" SPENCER TRACY, HEDY LAMARR and JOHN GARFIELD in "TORTILLA FLAT"
The ESQUIRE — Park Free, Oak at Dearborn Only "HI DIDDLE DIDDLE" ADOLPHE MENJOU, BILLIE BURKE, MARTHA SCOTT, DENNIS O'KEEFE And THE ESQUIRE HOUR. Feature at 2:00, 3:46, 5:32, 7:18, 9:09, 11:00
Cinema CHICAGO & MICHIGAN — review 3:55—6:00, 8:05—10:10; feature 2:15, 4:20—6:25, 8:30—10:35. a charmingly picturesque story of the gay nineties in song and dance 'Hello, Frisco, Hello'
ADELPHI 7074 N. Clark, Rog. Pk. 1039 Open 1:15. Technicolor Hit! Wallace BEERY, Fay BAINTER, Reg. OWEN "SALUTE TO THE MARINES" Plus Laugh Hit, "GILDERSLEEVE on BDWY."
LANE COURT Op. 12:30. Armitage at Clark. Dinnerware to the Ladies. Pat O'Brien, "IRON MAJOR" also "DEATH VALLEY RANGER"
COED "3rd Finger, Left Hand" 1330 Morse. LOY, DOUGLAS, BOWMAN. ANN SHERIDAN, JACK OAKIE "NAVY BLUES"
CALO 5404 N. Clark St. OPEN 12:30 WALT DISNEY'S "DUMBO" CARY GRANT, IRENE DUNNE "Penny Serenade"
ROSEWOOD 1823 Montrose. Starts 1:30 'DOUGHBOYS IN IRELAND' JOHN WAYNE, "IN OLD OKLAHOMA"
DE LUXE 1141 Wilson. PAT O'BRIEN "IRON MAJOR" Ted Lewis, "IS EVERYBODY HAPPY?"

WEST
BUY WAR BONDS AND STAMPS at all Balaban & Katz Official Issuing Agents Theaters
MARBRO — Sts. 1:15—JUDY GARLAND, MICKEY ROONEY, Kathryn GRAYSON, Mary ASTOR, Gene KELLY "THOUSANDS CHEER" & Luise RAINER, Paul LUKAS, Wm. BENDIX, KATINA PAXINOU "HOSTAGES" TWO COMPLETE FEATURES AT 10:30
PARADISE Op. 1:30—CHARLES BOYER "FLESH AND FANTASY" & Robert DONAT, BALKAN SPY, "TARTU" TWO LATE FEATURES
Cent. Pk. ANN SOTHERN, JAMES CRAIG "SWING SHIFT MAISIE" Billie Burke, Donald Woods, "So's Your Uncle"
SENATE LATE SHOW / MANOR Open 1:30 — Ann Sothern, James Craig 'SWING SHIFT MAISIE' & Tom Conway, Jean Brooks "Falcon & the Co-Eds" Manor Only: Cartoon Matinee for KIDDIES
STATE Open 1:30—ERROL FLYNN in "THANK YOUR LUCKY STARS" Plus OLSEN & JOHNSON, "CRAZY HOUSE"
● AMERICAN 8 North Ashland—5 HITS! 2 CARTOONS! NEWS! BETTE DAVIS, HUMPHREY BOGART, ANN SHERIDAN, ERROL FLYNN, HATTIE McDANIELS, "THANK YOUR LUCKY STARS" PRESTON FOSTER, "LADY IN THE MORGUE"
● B'DY STRAND 1641 W. Roosevelt Road HATTIE McDANIELS, BETTE DAVIS, HUMPHREY BOGART, ERROL FLYNN, etc., "THANK YOUR LUCKY STARS" "BATTLE OF RUSSIA" ACTION! DRAMA!
● JOY 1611 W. Roosevelt—3 CARTOONS! HOOT GIBSON, KEN MAYNARD, BOB STEELE, "DEATH VALLEY RANGERS" DON 'RED' BARRY, "BLACK HILLS EXPRESS"
● CRAWFORD 19 South Crawford Avenue FRANCHOT TONE, Mary Martin, Dick Powell, "TRUE TO LIFE" Dorothy McGuire, Robert Young, "CLAUDIA"
● BYRD Madison-Cicero—Ted Lewis & Band "IS EVERYBODY HAPPY?" Pat O'BRIEN, Ruth WARRICK, "IRON MAJOR" "ARCTIC PASSAGE" "The ALASKAN Highway"
● WEST END 121 N. Cicero—Opens 1:30 TWO BIG CARTOONS! TIM HOLT in "SIX GUN GOLD" & DEAN JAGGER, JAMES CRAIG, "OMAHA TRAIL" G-Men vs. Black Dragon, "Death! Destruction!"
4 STAR 2418 Our Gang, News. Madison Cartoon in color 6 HITS Bob Hope, Paulette Goddard, 'CAT AND CANARY' Ken Maynard, Hoot Gibson and Bob Steele in "DEATH VALLEY RANGERS" Ch. Quigley, R. Hayworth, "CONVICTED"
IMPERIAL OPEN 12:30 6 HITS "MASKED MARVEL" P. O'Brien, R. Warrick "IRON MAJOR" Today's News. Murder! Mystery! 'SUSPECTED PERSONS' Cartoon
MADLIN 1910 W. Mad. Opens 12:30 6 UNITS! John GARFIELD, Ann SHERIDAN, Pat O'BRIEN "CASTLE ON THE HUDSON" & HOOT GIBSON "Death VALLEY RANGERS" 2 Cartoons! Novelty!
CENTURY 1421 W. Mad. Opens 12:30 Wallace BEERY, Fay BAINTER "SALUTE TO THE MARINES" Technicolor! "SMART GUY" and TWO BIG CARTOONS!
LINDY 1710 W. MADISON—OPENS 12:30 "SOMEONE TO REMEMBER" EDWARD G. ROBINSON, GLENN FORD in "DESTROYER" & Porky! & Bugs Bunny Cartoons!
MARSHALL SQ. 2875 Cermak Rd. Open 1. Ann Sothern, "SWING SHIFT MAISIE" & "FALCON and the CO-EDS"

SOUTH
WARNER BROS. THEATERS CONVENIENT TO YOUR HOME!
AVALON • CAPITOL — 79th at Stony—Free Parking—79th at Halsted
AVALON: Late Show 10:30. HUMPHREY BOGART "SAHARA" Susan Peters, Mary Astor, Herbert Marshall "YOUNG IDEAS"
CAPITOL: Late Show 10:50. Irving Berlin's "THIS IS THE ARMY" Technicolor Hit! With Uncle Sam's Armed Forces and Joan Leslie, Lt. Ronald Reagan, Alan Hale, Kate Smith
STRATFORD — 63RD AND HALSTED. Late Show Tonite at 10:45. STAGE: 5 BIG ACTS. Plus on the Screen: ERROL FLYNN, JULIE BISHOP. Braving the Dangerous Northwoods "NORTHERN PURSUIT"
BEVERLY 95th-Ashland—Free Parking. A. Sothern, 'Swing Shift Maisie'
JEFFERY 71st-Jeffery, Late Show 9:45 / RHODES 79th-Rhodes / OGDEN 63rd-Ashland, Late Show 9:30 — Ann Sothern, James Craig "SWING SHIFT MAISIE" Olsen & Johnson, Allan Jones "CRAZY HOUSE"
GROVE 76th-Cottage / HIGHLAND 79th-Ashland — Bette Davis, Errol Flynn "THANK YOUR LUCKY STARS" Tom Conway "Falcon & the Co-eds"
SHORE Pat O'Brien, "The Iron Major" Ted Lewis, "Is Everybody Happy?"
COSMO Walter Pidgeon, 'Dark Command' B. Grable, "Song of the Islands"
HAMILTON "Salute to the Marines" "Doughboys in Ireland"
FROLIC Charlie Chaplin, "Gold Rush" F. MacMurray, "Forest Rangers"
OAKLAND Randy Scott, "The TEXANS" C. Chaplin, "Great Dictator"
"MET" "THE FALCON and the CO-EDS" Olsen & Johnson, "Crazy House"
★RAY Ann Sheridan, Dennis Morgan, "Wings for the Eagle" Lucille Ball, Rich. Dix "12 Crowded Hours" "Men of Texas" Robt. Stack
★WOODLAWN Open 12:30. JON HALL "SOUTH of PAGO PAGO" Rand. Scott, Marg. Lockwood, 'THE MOUNTIES'
★V 47th-Drexel. Op. 1:30. R. Taylor, "ESCAPE" "MEN OF TEXAS" Robert Stack. — Jap Atrocities Exposed! "PRISONER OF JAPAN"
★ARK Open 12:30. Betty Grable, V. Mature, "Song of the Islands" Wm. Holden 'Texas' Matinee, "Among the Living" Albert Dekker
COMMERCIAL 9150 Commercial. Open 9:30 Ann Sothern, James Craig, "SWING SHIFT MAISIE" & DEAD END KIDS in "ANGELS WASH THEIR FACES"
PARK 3955 S. Pkwy. Opens 12:30 WALLACE BEERY, FAY BAINTER "SALUTE TO THE MARINES" TECHNICOLOR! JOHNNY MACK BROWN, "TEXAS KID"
CORAL 95th-Cicero. Open 6:00. Free Parking "CHANCE OF A LIFETIME" Chester MORRIS & "SO'S YOUR UNCLE" Donald Woods

SOUTH
BUY WAR BONDS AND STAMPS at all Balaban & Katz Official Issuing Agents Theaters
TIVOLI — COTTAGE GR. AT 63rd. Open 12:15—Last Show Starts 10:15 ALL-STAR CAST! "THOUSANDS CHEER" & LUISE RAINER, WILLIAM BENDIX "HOSTAGES"
SOUTHTOWN — 63rd St. East of HALSTED. Open 1:30 HUMPHREY BOGART "SAHARA" Plus HERBERT MARSHALL, MARY ASTOR, SUSAN PETERS "YOUNG IDEAS"
TOWER Open 1:30. BARBARA STANWYCK, CHARLES BOYER, BETTY FIELD "FLESH AND FANTASY" Plus ROBERT DONAT, THE BALKAN SPY 'ADVENTURES of TARTU' LAST TWO FEATURES START AT 9:30 P. M.
MARYLAND ★ Olsen & Johnson. COUNT BASIE & ORCHESTRA 'CRAZY HOUSE' Plus ANN SOTHERN, "SWING SHIFT MAISIE"
REGAL ★ WILLIAM BENDIX "GUADALCANAL DIARY" & GEORGE SANDERS "PARIS AFTER DARK" ALSO LATEST ALL-AMERICAN NEGRO NEWS!
PICCADILLY — 51st AND BLACKSTONE. DOROTHY LAMOUR, DICK POWELL, VICTOR MOORE, CASS DALEY "RIDING HIGH" CHARLES COBURN, MARGUERITE CHAPMAN 'MY KINGDOM for a COOK'
HARPER Mary Martin, Franchot Tone, Victor Moore, "TRUE TO LIFE" "SOUTH OF SUEZ"
HYDE PARK George Brent, Martha Scott, Paul Lukas "THEY DARE NOT LOVE"
KIMBARK 6240 Kimbark Ave. Opens 12:30 Fay Bainter and Wallace Beery, "SALUTE to the MARINES" Harold Peary, "GILDERSLEEVE on Broadway" also "CHILDREN OF MARS"
HIGHWAY 63rd-Western. Thos. Mitchell and Dennis Morgan in "THREE CHEERS FOR THE IRISH" Fred MacMurray, Rosalind Russell "TAKE A LETTER, DARLING"
MARQUETTE 63d-Kedzie. Mat. Every Day. Robert Taylor, Brian Donlevy in "BILLY THE KID" Sonja Henie, Ray Milland in "EVERYTHING HAPPENS AT NIGHT"
MICHIGAN 55th-Mich. MARY MARTIN, DICK POWELL, FRANCHOT TONE, "TRUE TO LIFE" & PAT O'BRIEN, Ruth Warrick, "IRON MAJOR" LATEST! ALL-AMERICAN NEGRO NEWS!
KEN 1225 E. 47th. Open 1:30. KENNY BAKER "DOUGHBOYS IN IRELAND" John Wayne, Martha Scott "In Old Oklahoma"
HARVARD 63rd & Harvard. Starts 2 P. M. T. Lewis, "Is Everybody Happy?" J. Weissmuller, M. O'Sullivan 'Tarzan's N.Y. Adventure'
JACKSON PK. 67th-Stony. BING CROSBY Op. 1:30. 'Birth of the Blues' Raymond MASSEY "Abe Lincoln in Illinois"
CHELTEN 79th & Exchange Ave. Wallace Beery, "SALUTE to the MARINES" "GILDERSLEEVE on BROADWAY"
COLONY 59th-Kedzie. TOM CONWAY "FALCON AND THE CO-EDS" Cantor & Shore, "THANK YOUR LUCKY STARS"
STATE 11020 S. Michigan. ANN SOTHERN "SWING SHIFT MAISIE" Tom Conway, "FALCON AND THE CO-EDS"
LEX 1162 E. 63rd St. OPEN 12:30 Dorothy McGuire, "CLAUDIA" Mary Martin, Franchot Tone, "TRUE TO LIFE"
E.A.R. 6839 Wentworth. Matinee Today WALLACE BEERY in "SALUTE TO THE MARINES" in Technicolor
RAMOVA 35th-Halsted. Ann Sothern "SWING SHIFT MAISIE" Also "THE BATTLE OF RUSSIA"

NORTH
RIDGE 1550 Devon. Open 1:30. Dish Nite. LATE OWL SHOW TONITE. PAT O'BRIEN, "IRON MAJOR" plus Ted Lewis & Band, "IS EVERYBODY HAPPY!"
SURF Dearborn at Division. Melvyn Douglas, Ann Sothern, Lee Bowman "THREE HEARTS FOR JULIA"—SURF DIGEST Feature at 2:41, 4:37, 6:33, 8:29 and 10:25
ESSEX 717 W. Sheridan. Starts 2:00 Grace McDonald, "SHE'S FOR ME" Rand. SCOTT in "CORVETTE K-225" Howard Hawks'
WINDSOR 1225 N. Clark. OPEN 1:30 Ann Sothern, James Craig "SWING SHIFT MAISIE" & "THE VICTIM"
BRYN MAWR At Bryn Mawr L. Op. 1 P.M. Pat O'Brien, 'IRON MAJOR' Ted Lewis, "IS EVERYBODY HAPPY?"

SUBURBAN
NO MAN'S LAND
Bette DAVIS ★ Gig YOUNG ★ Miriam HOPKINS "OLD ACQUAINTANCE" & Charles Coburn, Marguerite Chapman "MY KINGDOM FOR A COOK"
TEATRO — OPEN 1:00. 25c TO 6:00
EVANSTON
B&K VARSITY Open 1:15 Jean Arthur, JOHN WAYNE "Lady Takes a Chance" & MARGO, Robt. Ryan 'Gangway for Tomorrow'
STADIUM DOORS OPEN 1:30 DOROTHY McGUIRE "CLAUDIA" "TRUE TO LIFE" MARY MARTIN, FRANCHOT TONE
B&K VALENCIA Sts. 1:15 Betty Grable "SONG of the ISLANDS" & "HUDSON'S BAY"
B&K CORONET Sts. 3:00 John Wayne "In Old Oklahoma" & "Doughboys in Ireland"
GLENCOE
GLENCOE Starts 1:30. 20c to 6:30 Ann Sothern, James Craig "SWING SHIFT MAISIE" and the Greatest War Film of Our Time "THE BATTLE OF RUSSIA"
WILMETTE
WILMETTE Open 1:30. 20c to 6:00 HUMPHREY BOGART, BETTE DAVIS, ERROL FLYNN, EDDIE CANTOR "THANK YOUR LUCKY STARS" Added — PETE SMITH CARTOON, NEWS
HIGHLAND PARK
ALCYON : ALL STAR CAST "THANK YOUR LUCKY STARS" also "BEHIND THE BIG TOP" in Technicolor
WINNETKA
COMMUNITY 'TRUE TO LIFE' Mary Martin, Dick Powell, Victor Moore
LAKE FOREST
DEERPATH "CRAZY HOUSE" with Olsen & Johnson. Late Show 11 to 12:30 P.M.
ELMWOOD PARK
ELM 7540 Grand Avenue "FOREST RANGERS" & "BLACK HILLS EXPRESS" Don Barry
PARK RIDGE
PICKWICK Matinee Today. Ann Sothern, James Craig, "SWING SHIFT MAISIE" & C. Morris, "TORNADO"
DES PLAINES
DES PLAINES Mat. Today. Ann Sothern, James Craig, "SWING SHIFT MAISIE" and "LEOPARD MAN"
DOWNERS GROVE
B&K TIVOLI Op. 1:30—Ann SOTHERN "SWING SHIFT MAISIE" & Tom CONWAY, "FALCON and the CO-EDS" Cartoon Matinee for Kiddies—3 Stooge Comedy!
HOMEWOOD
HOMEWOOD Open 1:30. TED LEWIS "IS EVERYBODY HAPPY?" "TRUE TO LIFE" Mary Martin, Franchot Tone
BLUE ISLAND
NEW LYRIC Open 1:00—BETTE DAVIS in "THANK Your Lucky STARS" & Tom CONWAY, "FALCON and the CO-EDS"

SUBURBAN
MAYWOOD
LIDO DOORS OPEN 12:30 ERROL FLYNN "NORTHERN PURSUIT" EDW. G. ROBINSON — BARBARA STANWYCK AND 12 OTHER STARS 'Flesh and Fantasy'
AUSTIN
ROCKNE 5835 W. Div. Open 1 P.M. "Lincoln in White House"-Cartoon, News. WALLACE BEERY, "SALUTE to the MARINES" Harold Peary, "GILDERSLEEVE on BROADWAY" Matinee Treat—Chapter 1, "The Masked Marvel"
PLAISANCE 466 N. Parkside. Kenny Baker "DOUGHBOYS IN IRELAND" JOHN WAYNE, MARTHA SCOTT "In Old Oklahoma"
SYMPHONY 4937 W. Chicago. Chas. Chaplin "THE GREAT DICTATOR" Fred MacMurray, "FOREST RANGERS" (Color)
B&K IRIS Open 1:30—Madeleine CARROLL, Stirling Hayden, "Bahama Passage" & Marlene Dietrich, John Wayne, "The Spoilers"
PARK 20c to 6 "Hello, Frisco, Hello" Fred MacMurray, "ABOVE SUSPICION"
AUSTIN 20c to 6. LUCILLE BALL in "BEST FOOT FORWARD" Wallace Beery, "SALUTE TO THE MARINES"
OAK PARK
LAMAR MARION at LAKE STREET "L" DOROTHY LAMOUR, Dick POWELL, Victor MOORE "RIDING HIGH" 'PARIS AFTER DARK' GEORGE SANDERS. EXTRA! LATE SHOW TONIGHT!
TOWN Roose.-Austin. Opens 1:30 COLOR CARTOON! LLOYD NOLAN, GEORGE MONTGOMERY, "CHARTER PILOT" MADELEINE CARROLL, "BAHAMA PASSAGE" 1st Thrilling Chapter of 'BATMAN' and ROBIN in "Electrical Brain"
LAKE Lake and Marion Sts. ERROL FLYNN, ANN SHERIDAN, HUMPHREY BOGART, JOHN GARFIELD, Eddie Cantor, "THANK YOUR LUCKY STARS" OLSEN and JOHNSON, "ALL OVER TOWN"
SOUTHERN 828 S. Oak Park—Open 1:30 TWO BIG CARTOONS! JOHN WAYNE, "IN OLD OKLAHOMA" "DOUGHBOYS IN IRELAND" KENNY BAKER
BERWYN
OAKWYN Roos.-Oak Pk. Op. 5. Ritz Brothers "NEVER A DULL MOMENT" H. Peary, B. Burke, "Gildersleeve on Broadway"
B&K BERWYN Ann Sothern, James Craig "SWING SHIFT MAISIE" & Tom CONWAY, "FALCON and the CO-EDS"
LA GRANGE
LA GRANGE Ann SOTHERN, James CRAIG "SWING SHIFT MAISIE" & Tom CONWAY, "FALCON and the CO-EDS"
B&K PARK Op. 1:30 Amazing Adventure & Preston Foster, Andy Devine, "GERONIMO"
FOREST PARK
FOREST H. Bogart, E. Flynn, B. Davis, John Garfield, "THANK YOUR LUCKY STARS" also "FALCON AND THE CO-EDS"
ELMHURST
YORK Ann Sothern, James Craig, "SWING SHIFT MAISIE" plus Lupe Velez in "MEXICAN SPITFIRE'S BLESSED EVENT"
VILLA PARK
VILLARD John Wayne, Martha Scott "IN OLD OKLAHOMA" "DOUGHBOYS IN IRELAND" Kenny Baker
GLEN ELLYN
GLEN Pat O'Brien, Ruth Warrick, Robert Ryan, "IRON MAJOR" Ted Lewis, "IS EVERYBODY HAPPY?"

World's Most Beautiful Chinese-American Restaurants
HOE-SAI-GAI
"The House of Eng." on the GOLD COAST 106 E. WALTON PL.
CHOICE TENDER STEAKS
Finest Chinese Dishes. Late Nite Snacks
Phone for Reservation DEL. 7194. Free Parking

"Music for Americans"
A Sound Motion Picture Produced by the Chicago Tribune
SHOWING TODAY AT ★ ★ ★ CITY THEATRE 3031 N. Lincoln Ave.

Ration Budget Menus to Feed Two for Week

Ration Roundup

PROCESSED FOODS—Green stamps [book 4] G, H, J good thru Feb. 20; K, L, M good thru March 20.

MEATS, CHEESE, FATS, OILS—Brown stamps [book 3] V, W, X good thru Feb. 26; Y valid tomorrow, good thru March 20.

SUGAR—Coupon 30 [book 4], 5 pounds, expires March 31. Coupon 40 [book 4], 5 pounds for canning, expires Feb. 28, 1945.

SHOES—Stamp 18 [book 1] and airplane stamp 1 [book 3] each good for one pair of shoes until further notice.

GASOLINE—Coupons 10 in A-books expire March 21.

TIRE INSPECTIONS—Feb. 29 last day for B and C card holders; March 31 last day for A card holders.

FUEL OIL—March 13 last day for period 3 coupons, 10 gallons each; Sept. 30 last day for period 4 and 5 coupons, 10 gallons each.

BY MARY MEADE.

[Copyright: 1944: By The Chicago Tribune.]

We are fortunate to have grapefruit and oranges, two ration free and important foods, plentiful, and in the low price bracket. Our family of two working persons can use these fruits in breakfast menus, in salads, or as dessert. Rhubarb is available now and is moderately priced. We have suggested apple juice for breakfast; it is tasty, nutritious, and ration free, too. Coffee, tea, or milk may be included as beverages on the following menus:

SUNDAY.

BREAKFAST

Apple Juice Soy Griddle Cakes Sirup

DINNER

*Roast Shoulder of Veal, Dressing, Broccoli
Baked Sweet Potatoes, Orange and Apple Salad, Enriched Bread
†Homemade Chocolate Cake

SUPPER

Cream Soup Toasted Crackers
Chocolate Cake

*Save part of veal for a pot pie on Tuesday.

†Save part of cake for Sunday's supper and part for a pudding on Tuesday.

MONDAY.

BREAKFAST

Tangerines Cooked Cereal Sweet Rolls

DINNER

Baked Potatoes Baked Spareribs
Diced Beets Spinach Salad Rye Bread
*Stewed Rhubarb

*Cook enough to serve some on Wednesday for breakfast.

TUESDAY.

BREAKFAST

Orange Juice Cornflakes French Toast

DINNER

Veal-Carrot Pot Pie, Whipped Potato Topping
Cabbage and Celery Salad, Enriched Bread
Cake Crumb Pudding

WEDNESDAY.

BREAKFAST

Stewed Rhubarb Cooked Cereal
Cinnamon Toast

DINNER

Scrambled Eggs with Fresh Mushrooms
Spinach, Fresh Fruit Salad, *Hot Cornbread
Bakery Cup Cakes

*Save half of cornbread for Thursday's breakfast.

THURSDAY.

BREAKFAST

Tangerines Soft Cooked Eggs
Toasted Cornbread

DINNER

Meat Cakes Creamed Potatoes
Six Minute Cabbage Rye Bread
Crisp Carrot Sticks Celery Grapefruit

FRIDAY.

BREAKFAST

Apple Juice Cooked Cereal Sweet Rolls

DINNER

Fried Shrimps Parsley Potatoes
Fresh Peas Raw Vegetable Salad
Enriched Bread *Quick Apple Coffee Cake

*Save half of cake for Saturday's breakfast.

SATURDAY.

BREAKFAST

Sliced Oranges Wheat Flakes
Toasted Coffee Cake

DINNER

Broiled Lamb Chops Mashed Potatoes
Green Beans Banana and Raisin Salad
Rye Bread Cookies

POINTS USED IN WEEK.

BROWN STAMPS.

Margarine, 1 pound	6
Veal, shoulder, boneless, 1½ pounds	15
Spareribs, 1 pound	1
Hamburger, ½ pound	4
Lamb chops, rib, about ⅔ pound	5
Total used	31
Total available	32

GREEN STAMPS.

Cream soup	4
Small bottle chili sauce	13
Raisins, 1 pound	4
Total used	21
Total available	24

TURN IN WASTE FATS FOR POINTS AND PENNIES!

$5 PRIZE RECIPE

Haricot Baked Lamb Stew.
[Serves six.]

2 pounds shoulder of lamb
2 cups whole kernel corn
2 medium onions, sliced thin
2 cups cooked lima beans
2½ cups canned tomatoes
6 small to medium sweet potatoes, cooked and diced
2 teaspoons salt
Dash of pepper

Cook lamb in 2 cups water until tender. Remove meat from bone, trimming off fat; dice. Put lamb, broth with fat skimmed off, vegetables and seasonings in deep baking dish. Cover and bake 1½ hours at 350 degrees.

Mrs. T. A. Swenson,
1245 West 72d street, Chicago 36.

Send your favorite recipe to: Recipe Contest, Chicago Tribune.

Monday Menu

BREAKFAST

Canned Italian Plums Wheat Biscuits
Toast with Orange Marmalade
Milk Coffee

LUNCH

Canned Navy Bean Soup
Tomato, Bacon, Lettuce Sandwiches
Bakery Cup Cakes, Milk

DINNER

Lamb Curry on Rice Honey Beets
Jellied Cabbage and Carrot Salad
Whole Wheat Bread
Baked Chocolate Custards
Milk, Tea, or Coffee

Garden Club Board.

The Garden Club of Illinois' board of directors will hold a conference at 10:30 a. m. Monday in Palmer House headquarters with Mrs. Raymond Knotts, state president.

GASOLINE ALLEY

WALT: IT'S THAT OFFICER WHO DANCED WITH NINA. THEY'RE BOTH IN THE LIVING ROOM, NOW.
IT REALLY CAN'T BE AS SERIOUS AS YOU LOOK, PHYLLIS.
2-12
BUT, LIEUTENANT GINGER, HOW DID YOU EVER GET TO MEET AND TALK WITH FATHER?
THAT YOUNG PRIVATE, WILMER BOBBLE, SENT ME ON A WILD GOOSE CHASE. HE SAID THAT'S WHERE YOU LIVED.
WILD GOOSE? I LIKE THAT.
I'M SORRY! I DIDN'T MEAN IT, THAT WAY. WHEN ARE WE GOING TO CONTINUE OUR DANCE THAT WAS PRACTICALLY NIPPED IN THE BUD?

WINNIE WINKLE

I FEEL SORRY FOR YOU KIDS! THIS GENERATION KNOWS NOTHING OF HORSES AND BUGGIES AND BICYCLING--
2-12
WE DIDN'T LIVE AS FAST AS YOU DO. BUT WE HAD GAY TIMES -----
MOTHER AND DAD SPOKE A LOT ABOUT THOSE DAYS! THEY CALLED THEM THE GAY NINETIES!
YEAH, I SEEN THEM OL' ALBUMS-
-TH' MEN LOOK GAY AN' TH' WOMEN LOOK NINETY!!

Bassoon Work Well Played on U. of C. Series

BY ALBERT GOLDBERG.

A musical curiosity of more than antiquarian interest was unearthed at Mandel hall last night when Clarke Kessler of the Chicago Symphony orchestra played Mozart's bassoon concerto with the University of Chicago Chamber orchestra under Hans Lange's direction, in the course of the second chamber concert sponsored by the department of music.

Mozart had a universal curiosity about music. Nothing in the whole realm of tone was outside the range of his interest, and while today we call some of our composers "experimentalists," their experiments are Lilliputian beside those of Mozart. Today a composer would indulge in considerable cogitation before embarking upon the ungrateful task of writing a concerto for the bassoon. But to Mozart it was only another musical problem to be solved—perhaps in some idle hour—and, as in the case of the better known clarinet concerto, the solution turned out to be another masterpiece in a priceless chain.

Altho written when Mozart was only 18, the bassoon concerto has a lovely freshness of melody and purity of line that enables it to stand among the composer's superior works. Mr. Kessler played it with smooth technical fluency and the comprehensive musicianship by which he is known to his associates.

Mr. Lange's young orchestra provided a remarkably good accompaniment, one which had the same virtues of clarity and agreeable tonal quality that had made the opening Concerto No. 6, in D major, of Handel thoroly enjoyable. Dorothy Lane's harpsichord playing added a neat touch of authenticity to the latter number.

As often happens with inexperienced musicians, there was a letdown later in the quality of the orchestra playing, with some inferior Mozart—two entr'actes from "Thamos of Egypt"—indifferently played, and with Haydn's remarkable "Maria Theresa" symphony coming thru, but not without a struggle.

It was announced last night that Aaron Copland will participate in the final Composers' concert on April 7, and will lecture on "Music for the Films" on April 4.

* *

Institute to Be Held Monday Night for Girl Scout Leaders

Augmenting five district meetings, an evening institute for adult leaders in Girl Scouting and all other persons active in the interest of young people will be held at 7 p. m. Monday in Scout headquarters, 35 E. Wacker dr. The guest speaker, Miss Mary A. Young, secretary of the family and child welfare division of the Council of Social Agencies, will discuss "The Children in Our Community: Where Are They? What's Happening to Them? What Can We Do About It?" Those attending also will hear Miss Edith Conant, national Girl Scout program adviser, who will explain the Scout program as it operates in small and large communities thruout the country.

A series of workshop sessions will be held with four local leaders. Miss Lois Thompson, Mrs. L. W. Spaulding, Mrs. Earl Gray, and Mrs. George Volkman, in charge as discussion leaders.

Kitchen Pointers

By Mary Meade

"You pictured a no-point soup bone in the paper today—my butcher wants 5 points a pound for a soup bone like that," complained a reader last Wednesday. Soup bones are off the ration list, and this woman's meat dealer was in error. The case was reported to the OPA, which promised to talk to this particular meat man.

"Isn't that a mistake in your column about the expiration of sugar stamp 40, for canning?" another reader asks. "The paper says the stamp is valid until Feb. 28, 1945. Shouldn't it be 1944?"

No, that isn't a mistake. Sugar stamp No. 40 may be used any time within the next year. It became valid early because in some parts of the country canning begins early, and even in the middle west many homemakers wish to preserve citrus fruits right now.

The OPA reports that most homemakers will find their ration boards willing to allow them as much extra sugar as they need for canning this year. When she asks for extra sugar, each woman will need to describe the canning for which it is intended.

Juvenile Togs

Cissy will like this suspender dress with its loosely fitted jacket. Applique, the design for which is included at no extra cost in the pattern, trims the waistline of the skirt and the front of the jacket yoke. Style No. 3736 is designed for sizes 2 to 6. Size 4 requires 2¼ yards of 35 inch fabric.

Order Clotilde patterns from Chicago Tribune, P. O. Box 537, Grand Central Annex, New York City. Print name and address; state size. Each pattern is 10 cents, plus 2 cents for mailing. The pattern book is 15 cents, 10 cents if ordered with pattern.

Florists Offer a Wide Variety of Valentines

BY REA SEEGER.

Order your floral valentines today, for all the florists need time over the week-end to get ready for Monday's rush. It takes time to compose a flower lyric even tho it is just a matter of arranging a red, red rose in the center of a bouquet of violets and then tying the corsage with festive ribbon—and, even more time to make little boutonnieres for heart-on-the-sleeve wear and clever new nosegays to be worn in lapels like service insigne.

Valentine offerings in flowers are small but most sentimental. Most of them are arranged for wear thruout the day on suit jackets and coats or muffs. Consequently the single gardenia, the small bunch of violets, the camellia, the tiny massed nosegay of spicy red carnations of white or pink, and the skillfully made round nosegays of bouvardia and sweetheart roses are most effective.

Baby orchids in pale green flecked with brown and sprays of baby orchids in silvery white with a faint pinkish shadow are specials for valentine boxes. They're far more wearable on suit jackets of tweed and heavy woolens than the huge dramatic affairs in fuchsia and white that should be reserved for dress parade clothes.

Potted plants are the most lasting of valentines and make an impressive showing. See the blush pink camellias tied with a French blue silk bow close to the pastel tinted pottery container. These are almost dwarf trees and look like a million in any room. Pale pink azaleas vie with the snowflake white for popularity. Gold-yellow jonquils and white and red tulips complete the lists.

COLOSIMO'S
2126 South Wabash
The Original "Singapore Sadie"
GERTRUDE BOND
Sid Lang's Orchestra
7 COURSE DINNER $2.50
with Whole
BABY LOBSTER

Tale of Movie, Copy Girl, and HER Sinatra

"HIGHER AND HIGHER."

An RKO-Radio picture, directed by Tim Whelan, starring Frank Sinatra with Michele Morgan, Jack Haley, Leon Errol, Barbara Hale, Paul and Grace Hartman, and presented at the Palace.

By Mae Tinee.

Good Morning!

Catherine, our cogitative little copy girl—probably the world's greatest Sinatra fan—kept looking and looking at me and not saying a word, but with a question in her eyes. I got it.

"Yes," I said, "I've seen 'Higher and Higher.'"

The color flooded up into her face and her eyes were bright—altho wary!—because she knows I am probably the World's Greatest Cant-See-Why-er when it comes to her idol.

"C-can he ACT?" she asked. So softly!

"He does a very nice job of it!" I was glad that I could answer warmly. "He had fine direction and he really handles his roles easily and well. I DO think they should have avoided closeups, for he's well—er—not so photogenic or—accustomed to the camera and sometimes he's—er rather—FUNNY—" Her face hardened and I hastened on—"BUT people who like to hear him sing will love him, I'M sure, because he sings a lot and I don't remember his kissing ANYBODY—" She relaxed. "One hep cat kisses HIM. . . ."

"O that's all right, how could she help it?" asked Catherine.

"Has he got a good story?" she yearned, like a mother.

"—Er—all right. Light, but well, sort of fast. Lots of music and some laughs and Frank's in almost every scene. And everybody's quite crazy about him. . . Women I mean. . ."

"Pooh — Men. . . !" Catherine muttered . . .

"It's about how the help in a big house rise to the rescue of their boss—who's about to become insolvent—by forming a corporation. They all pitch in to put over the scullery maid [Michele Morgan and very beautiful!] as his debutante 'daughter.' She's to marry rich and so retrieve his fortunes and theirs . . . She falls for Frank who lives and sings across the street.

"Also nuts over him is a rival debby who IS real . . . As for the junior housemaid, well, you know how SHE is about him . . . ?"

"Sure," Catherine said unblinkingly. . . . "Who gets him?"

"That," I sez, "the picture will show you."

"And don't think I and a million other people won't see it, Miss Tinee," Catherine remarked. "I DO hope he has some smart people in his cast!"

"He has. Very smart. Little Jack Haley and Leon Errol and such."

"Tho of course he wouldn't need them," she stated, departing. "Frank could get along all right all by himself."

See you tomorrow.

* *

Lecture on Sweden.

Continuing his "Art Thru Travel" lecture series, Dudley Crafts Watson will give a program on Sweden at 3:15 p. m. tomorrow in Fullerton hall of the Art Institute.

Looking at Hollywood

By Hedda Hopper

HOLLYWOOD, Cal., Feb. 11.—"The Death March," which Republic is rushing into production, is not the story of **Lt. Col. William E. Dyess.** However, the studio asked **Mrs. Dyess** if she would do a foreword for the picture, which would naturally put her stamp of approval on it. Her answer, of course, was no. Putnam is bringing out Col. Dyess' story in book form. There's much more to it than the death march. It promises to be one of the outstanding books of the war. . . . **John Houseman,** who'll produce "Miss Susie Slagle" for Paramount, would like **Betty Field** [Mrs. Elmer Rice] for it. She has one more picture to do there, and she's a mighty fine actress. Remember her in "Kings Row"? . . . **Red Skelton** is being very well chaperoned on his war bond tour thru Texas. Both his ex-wife, **Edna,** and his about-to-be, **Muriel Morris,** are with him. . . . **Bob Hope** says **Bing Crosby's** the **Sinatra** of the bell bottom days.

Muriel Morris.

Betty Field.

What Goes On?

Wonder why **Sam Wood,** who did practically everything for "For Whom the Bell Tolls," wasn't nominated for an academy award. The picture and four people in it are up for Oscars, but not Sam. Somebody slipped somewhere. . . . The **Bill Posts** will be officially separated in two weeks. They disagreed months ago, but remained together when they couldn't find separate apartments. . . . **Madeleine Carroll** hasn't gone overseas. She's in Washington taking a dancing course. . . . **Jean Arthur** is back from New York, and husband **Frank Ross** is boasting about her dancing. She said, "Yes, all I need now is a picture so I can show it off and have **Don Loper** twirl me thru it." . . . **Sonja Henie,** looking like a million, has returned to town. Pleased as Punch at the two million dollar gross she rolled up on her tour. Her business acumen is the envy of all actors—yes, and most producers.

O, No?

When **Moss Hart's** and **George Kaufman's** "Once in a Lifetime" went on the screen, people said, "O, how silly! It couldn't happen." But many things in it had happened. And Moss, thru an actual happening at the opening of "Lady in the Dark," got an idea for another play about movies, which promises to be the best of all. It was nice seeing at that opening our stars looking like stars again in all their glad rags: **Hedy Lamarr,** in pink and black satin, mighty proud of the hit **John Loder's** made on the radio; **Irene Dunne** in one of Adrian's best; **Loretta Young** in cloth of gold; **Judy Garland** in adorable ermine bolero jacket and with a new hairdo; **Lana Turner,** with a new found dignity, doing a rave about **John Hodiak; Ida Lupino** terribly worried about her **Louis Hayward,** and **Betty Hutton** all over the place at **Mitch Leisen's** party at Romanoff's.

Pain Means Nothing.

Orson Welles, in "Jane Eyre," is supposed to be blind at the finish. So to be thoroly realistic he wore artificial discs over his eyeballs, which have to be put on with suction pumps. When they photographed his eyes that way it was so horrible they couldn't use it—after he'd suffered with them for three whole days. . . . Besides "A Tree Grows in Brooklyn," **Louis Lighton** will produce "Bell for Adano." Twentieth Century bought it for him. . . . Warners studio won't seem the same without **Orry Kelly.** He was like one of the fixtures. . . . **Susanna Foster** is having her dog days. When her 12 year old mutt, **Tex,** died, she was so broken up the studio gave her two days off.

Turning Clock Back.

Claudette Colbert will have the unique experience when "Sign of the Cross" comes to the screen again, of being able to see herself as a glamor girl taking a milk bath, and at the same time see herself on another screen as **Shirley Temple's** mother in "Since You Went Away." Very few of our girls can leap over the years as lightly as that in one day. I think Claudette looks better now than she did then. But I may be prejudiced. . . . **Oscar Serlin** ran into **John Frederics,** who looked at his hat and said, "That's horrible. I'll make you one." He did—and put a Dache label inside it. . . . **Carole Landis** had a funny accident, but she didn't think it was. A red light stopped us side by side. We started to chin. Light changed, she started, car in front of hers backed and knocked out both her headlights. . . . **Jon Hall's** uncle, **James Norman Hall,** who wrote "Mutiny on the Bounty," visited Jon on the set and told him the war had scarcely touched Tahiti. Just as soon as he sees his publisher he's going straight back.

[Copyright: 1944: By The Chicago Tribune.]

Lincoln to Be Subject for Union League Group

J. Paul Clayton, who has been a director of the Abraham Lincoln association for 20 years, will discuss "Lincoln Lore" Tuesday night at the February dinner meeting of the Union League round table at the league headquarters. Mr. Clayton became interested in Lincolniana during many years of residence in Springfield, and it was thru invitation of the late Logan Hay that he became active in the Lincoln association.

An Important Announcement
FROM THE
PALMER HOUSE
Tonight a new schedule of floor show and admittance hours for the famous
EMPIRE ROOM
will go into effect.
DINNER SHOWS WILL COMMENCE PROMPTLY AT 8:00 P. M.
(tables will be held no later)
SUPPER SHOWS WILL COMMENCE PROMPTLY AT 12:00 P. M. MIDNIGHT
(tables will be held no later)
THANK YOU SINCERELY
The PALMER HOUSE
STATE AT MONROE • CHICAGO

Help the Child to Enjoy Full, Normal Life

BY GLADYS HUNTINGTON BEVANS.

[Copyright: 1944: By News Syndicate Co., Inc.]

College must be a preparation for life, is a prevalent thought. In fact, there are many parents and educators today who think of college as only that—a preparation for life.

Many go farther back. Schooling, in general, is a preparation for life, they think.

If you add up all the years spent in the classroom by one child and call them a preparation, they form quite a substantial part of life. If you take just the four years of college and label those exclusively "preparation for life," you still have a big slice of their existence set aside, especially because it's a time crowded with physical and emotional experiences and changes.

You may want to stop me at this point and say: "O, educators don't think that way any more; things have changed in educational procedure." That there is a leaven of ideas working I am aware. That there are some colleges which offer students a rounded present life while they are preparing them for the future I actually know. But I know also that college life is still far too much a cloistered existence—intellectually and socially—a sort of marking-time period of preparation. This in the face of well written prospectuses and year-books.

But we who are parents need not be too virtuous about such an attitude in others. Some of us actually harp on the idea.

"If you don't study you won't know a thing when you grow up."

"I want you to eat these carrots and baked potato, Richie, so you'll grow up to be a big, strong man."

We do, many of us, talk to our boys and girls as if childhood were only a preparation for manhood and womanhood.

In a sense, of course, it is. Each thing we do and are affects what we'll do and be next. As mature persons we know that, and it is our desire and our duty to prepare our children for the time when they will have to stand on their own feet.

We must keep that aim in mind—but not too much so. If we have our eyes always ahead we can't see what is under our feet. Indeed, if we would just stop constantly casting our glance forward whenever our child's behavior troubles us, and would stop thinking of the child as an adult; if we'd simply see that our children live in the present the right life for a child, their future would take care of itself. If they are and have what goes properly with childhood; if they do the things that make them normal, well developed, happy children, that is enough.

* *

Charity Group to Mark Anniversary at Dinner

Thirty-eight years of philanthropic service in the community is the record of the Independent Sisters of Charity, whose members will gather at 6 p. m. tomorrow for an anniversary dinner in the Colosimo Theater restaurant at Wabash av. and 22d st. The organization, affiliated with the Conference of Jewish Women and the American Jewish congress, has concentrated its charitable endeavor upon providing food, clothing, and coal for needy families and helping toward their rehabilitation. Heading the committee for the anniversary party is Mrs. Morris Okum. Among those actively assisting is Mrs. Abe Klein, the president.

Household Forum

By Louise Bargelt

Aggie S., South Bend, Ind.—We have a large family and plenty of friends at vacation times, etc. My oldest daughter painted a supply of clothespins bright colors, with names of each family member printed on flat sides. The children use these for napkins, towels, etc., and it gives them a sense of definite ownership. When guests come I use more clothespins, without names but in different colors, one color for each guest. At vacation time especially this is a big help.

Mrs. Fred S., Waterloo, Ia.—I save on cleaning time this way: When I have any amount of work to do at my sewing machine I fasten a large paper bag with adhesive tape to the edge of the machine. All threads and scraps go into this bag. It saves a lot of muss.

Now—please—YOUR—Idea!

Knitted Sweater

BY JEAN MacDONALD.

A cunning double breasted sweater, knitted in an interesting pattern, is ideal for girls 8, 10, and 12 years of age, especially when worn with a vivid plaid skirt. The jacket requires little time to make and is just right for any season.

For instructions in knitting the double breasted sweater, No. 121, send 10 cents in stamps or coin, plus 2 cents to cover mailing cost, to the Needlework Bureau, Chicago Tribune, 220 Fifth avenue, New York City.

Dr. Freehof to Address Woman's Aid Breakfast

At a noon breakfast Monday at club quarters, 185 N. Wabash av., the Chicago Woman's Aid will hear Dr. Solomon B. Freehof, rabbi of Rodef Sholom temple in Pittsburgh, discuss "War Optimism Without Wishfulness." Dr. Freehof formerly was rabbi of the K. A. M. temple in Chicago. Following a noon drama breakfast Tuesday, at which Mrs. Paul Levy, who writes under the pen name of Dorothy Arelle, will read from her own manuscripts, the aid's international relations study class will have a round table on "Participation by the United States in the Task of Military Occupation and Policing of the World."

AMUSEMENTS

ERLANGER MATINEES THIS AND SAT. TONIGHT & EVERY NIGHT
THEATRE GUILD NATIONAL COMPANY
OKLAHOMA!
EVERY EVENING inc. SUN.
$3.85 3.30 · 2.75 · 2.20 · 1.65 · 1.10
MATINEES $2.75 2.20 · 1.65 · 1.10 Tax Inc.
Stamped Addressed Envelope MUST ACCOMPANY Mail Orders

HARRIS MAT. TODAY
GEORGE ABBOTT'S FUNNIEST COMEDY
KISS and TELL
KATHARINE WARREN · CLAY CLEMENT · PATRICIA KIRKLAND
Evenings (inc. Sun.) $1.10, $1.65, $2.20 & $2.75
SAT. & SUN. MATS., $1.10, $1.65 AND $2.20 (TAX INC.)

SELWYN MAT. TODAY
PLAY of AMERICAN HOME LIFE
FUNNY-EXCITING-REAL!
TOMORROW the WORLD
with ELISSA LANDI, PAUL McGRATH and THE WONDER KIDS
EVES. inc. SUN. $1.10-2.75-WED. MAT. $1.10-1.65-SAT. MAT. $1.10-2.20

BLACKSTONE MATINEES TODAY & SUNDAY
GOOD NIGHT LADIES!
96 Record WEEKS
Starring STUART ERWIN · SKEETS GALLAGHER
EVERY NIGHT $1.10, $1.65, $2.00, $2.75 (Tax Inc.)
MATS. SAT. & SUN. $1.10, $1.65, $2.20

AND. 5530 CIVIC THEATRE
LAST 3 WEEKS
3 IS A FAMILY
450 LAUGHS — COUNT 'EM
NIGHTS: $2.75 to $1.10
Mat. Today, $1.10, $1.65

CIVIC OPERA HOUSE TODAY MAT. 2:15 NITE 8:15
Olsen & Johnson's
SONS o' FUN
Evgs. (ex. Sat.) $1.10 to $3.30. Sat. Evg. $1.10 to $3.85. Matinees, 55c to $2.75
FINAL 2 WEEKS! SEATS THRU FEB. 26

MAT. TODAY 2:30. BEST SEATS $1
"UNEXPECTED HONEYMOON"
Evgs., $1.10 to $2.75. Mats. Wed., Sat. at 2:30. Mat. Sun. at 3 p. m. Best Seats $1.10
GREAT NORTHERN

FORESTER 1016 N. DEARBORN Tel. DELaware 7913
AN EXCITING PLAY—FOR ADULTS
"THEY KNEW WHAT THEY WANTED"
Evgs. (Exc. Mon.), 8:30—$2.20, $1.65, $1.10, 55c
Mat. Sun. Only, 3:00—$1.10, 55c. MAIL ORDERS! RESV., MARSHALL FIELD AND FORESTER

CIVIC THEATRE Tomorrow at 3:30
THEREMIN RECITAL
Lucie Bigelow Rosen
Tickets, 55c, $1.10, $1.65 (Tax Inc.)
Office Bertha Ott, 1223 Kimball Bldg.

GOODMAN CHILDREN'S THEATRE
CEN. 2337. Tickets, 28c, 55c, 83c, $1.10
"Snow Maiden"
NOW PLAYING SATURDAYS at 2:30

CAPT. NAUGHTON IS ASSIGNED TO DRAKE MURDER

Clerk Has Lie Test; Scan Blackmail Idea.

Capt. Michael Naughton, right hand man of Police Commissioner Allman and considered one of the outstanding men of the police force, was assigned yesterday to assist in the investigation of the baffling murder of Mrs. Frank Starr Williams.

Capt. Michael Naughton.

In other developments of the day Edwin E. Jantz, desk clerk at the Drake hotel, where Mrs. Williams was shot on Jan. 19, was subjected to an extended examination on the lie detector, and Coroner Brodie revealed that among the numerous theories he is pursuing is one involving the possibility of blackmail.

Considered Significant.

Capt. Naughton's appointment to the case was considered significant. He is head of the so-called Scotland Yard detail, which handles all heavy undercover investigations, and also boss of the police squads which work out of Allman's office. In addition, he has offices in the commissioner's general office suite in the city hall.

In assigning Naughton, Allman conceded that "no progress has been made" in the Williams slaying. Whether Mayor Kelly's hand was somewhat behind the assignment could not be learned, but it is understood that the mayor is deeply interested in the inquiry, and that he conferred a few days ago on the matter with Allman and Detective Chief Sullivan. Yesterday Mayor Kelly, Allman, and Sullivan conferred again, and Naughton later joined them.

Only "Advisory Capacity."

Naughton said he had been put on the investigation "in an advisory capacity." It is believed, however, that his role will be considerably more important.

The lie detector test for Clerk Jantz, next biggest development of the day, was not explained. He was taken to the police crime detection laboratory by Capt. Frank Reynolds and Assistant State's Atty. Joseph A. Pope. Jantz testified at the inquest Tuesday and at that time was asked whether he had ever impersonated a female. He denied doing so. The test showed he previously had told all he knew about the case.

Stories Are Disputed.

Jantz handed Mrs. Williams the key to her room a short time before she was slain. He fixed the time definitely as 6:20 p. m., which was the moment Mrs. Patricia Goodbody, the victim's daughter, had originally fixed as the time of the shooting. Jantz also declared he did not see Mrs. Goodbody with her mother when the latter picked up her key, and was emphatically disputed in this by Mrs. Goodbody. Jantz further insisted no keys ever were missing from Mrs. Williams' key box, but a Drake detective and a clerk vowed the duplicate was missing for a short time the night of the shooting.

On other fronts, Coroner Brodie said that he is investigating a dozen theories, some admittedly thin. Among the dozen is that concerning blackmail. Many prominent Chicagoans have been blackmail victims in the past, he said. The coroner is hopeful that Mrs. Goodbody will assist in a reconstruction of the shooting. She is now reported seriously ill.

OFFICIAL WEATHER FORECAST

The United States weather bureau forecast for today and tomorrow, and yesterday's table of records follow:

INDIANA: Fair and continued cold today and tonight; partly cloudy and slowly rising temperature in west tomorrow.

LOWER MICHIGAN: Light snow flurries and continued cold today and tonight; partly cloudy and continued cold tomorrow.

UPPER MICHIGAN: Fair and continued cold today, snow flurries in east, wind 10 m. p. h.; partly cloudy and slowly rising temperature tomorrow.

WISCONSIN: Fair and continued cold today and tonight; fair and not so cold tomorrow.

IOWA: Fair today, not so cold in west; partly cloudy and warmer tomorrow.

Place of observation. State of weather. Feb. 11, 7:30 p. m. Central war time.	Highest last 12 hours.	Lowest last 24 hours.	Precipitation last 24 hrs. to 7:30 p. m.
East central states—			
Carbondale, snow	28	25	.33
Chicago, clear	23	15	.38
Cincinnati, snow	30	23	.50
Cleveland, snow	24	21	.44
Columbus, snow	29	25	.35
Detroit, snow	19	16	.26
Escanaba, clear	17	7	.01
Grand Rapids, snow	18	13	.09
Green Bay, snow	18	8	.06
Indianapolis, snow	20	18	.38
Louisville, snow	30	25	.20
Madison, snow	15	10	.03
Marquette, snow	14	8	.07
Memphis, clear	35	32	Tr.
Milwaukee, cloudy	19	12	.18
Nashville, snow	43	29	.03
S. Ste. Marie, cloudy	13	2	Tr.
Traverse City, snow	16	10	.03
West central states—			
Bismarck, clear	2	-34	...
Des Moines, clear	7	- 5	.03
Dubuque, clear	15	10	1.11
Duluth, clear	1	-15	...
Kansas City, clear	13	5	Tr.
Little Rock, clear	40	31	...
Minneapolis, clear	3	-13	Tr.
Oklahoma City, clear	27	13	Tr.
Omaha, clear	0	- 7	.01
St. Louis, clear	22	20	Tr.
Sioux City, clear	1	-12	Tr.
Wichita, clear	22	8	...
Williston, clear	8	-27	...
Eastern states—			
Atlanta, cloudy	45	39	.53
Boston, snow	28	13	.26
Eastport, cloudy	16	- 3	...
New York, snow	26	20	.61
Philadelphia, snow	28	1..	.11
Pittsburgh, snow	34	26	.18
Washington, drizzle	32	30	.05
Gulf states—			
Abilene, clear	37	20	...
Amarillo, clear	37	9	Tr.
Brownsville, cloudy	55	46	Tr.
El Paso, clear	53	30	...
Fort Worth, clear	36	24	...
Galveston, clear	56	38	...
Jacksonville, rain	80	56	.61
Miami, clear	76	71	...
New Orleans, clear	68	49	Tr.
San Antonio, clear	48	33	...
Mountain states—			
Albuquerque, clear	45	22	Tr.
Boise, cloudy	37	26	...
Cheyenne, cloudy	33	01	...
Denver, clear	37	2	...
Havre, snow	25	- 6	Tr.
Helena, snow	22	4	Tr.
Phoenix, clear	57	32	...
Pueblo, clear	34	6	...
Salt Lake City, cloudy	35	9	...
Pacific states—			
Fresno, clear	60	32	...
Los Angeles, clear	70	47	...
Portland, cloudy	50	36	.06
Seattle, cloudy	50	39	.08
Spokane, cloudy	41	31	Tr.
Yuma, clear	56	48	...

Horse Sense Answers

1. Football. 2. Abraham Lincoln.
3. Tobacco. 4. Elm. 5. Medicine; patients are asked to utter this number when the physician is examining the chest.
6. [a] Sirloin—Cow [w].
   [b] Veal—Calf [z].
   [c] Sole—Fish [y].
   [d] Ham—Hog [v].
   [e] Mutton—Sheep [x].

Woman Architect Heads USO Building in Hawaii

Miss Rossie Moodie, a registered architect who formerly had an office in Winnetka, has been appointed director of USO building services in Hawaii, it was announced yesterday. She is a native of Superior, Wis., and formerly was associate regional director of USO building services in Chicago.

FBI PEEP-HOLE IN SPY'S HOME BARED AT TRIAL

Detroit, Mich., Feb. 11 (AP).—Agents of the federal bureau of investigation related in federal court today of eavesdropping thru a secret aperture in an apartment house wall to hear conversations between Grace Buchanan-Dineen and Dr. Fred W. Thomas.

The FBI men, testifying as government witnesses in the espionage conspiracy trial of Dr. Thomas, said the aperture was cut in the wall of Miss Buchanan-Dineen's apartment and a dictaphone installed the day before she moved there March 22, 1942.

Under Daily Observation.

From then until the arrests of members of an espionage ring Aug. 23, 1943, the woman's apartment was under day-to-day observation, said France P. Parker, an FBI man. Miss Buchanan-Dineen and five others have pleaded guilty to espionage conspiracy.

Wade H. Gans, also an FBI agent, said that Dr. Thomas, a Detroit obstetrician, and Miss Buchanan-Dineen discussed an explosives manufacturing plant in Ohio on one of the former's visits to the apartment.

Under previous cross-examination Dr. Thomas has denied discussing war plant locations.

Denies Code Charge.

New York, Feb. 11 (AP).—Velvalee Dickinson, 50, owner of a Madison av. doll shop, pleaded innocent today to a federal court indictment charging she used "a code and device to conceal from the office of censorship" the contents of a letter addressed to a correspondent in the Argentine. The indictment, voted earlier in the day by a federal grand jury, charged that the letter was mailed March 1, 1942.

Saturday Review

BIRD OF PRAISE

Caught in flight and pinioned to a bumper of saturn straw. Applause-worthy vanishing point of a hat. Airy touch for frill-cropped spring suits. **8.95**

Main Room Millinery, Fifth Floor.

REFRESHMENT!

Strawberry Cream Mask by Kathleen Mary Quinlan

Pick-up for a face that's been through the tribulations of the day and wants to sparkle for an eventful evening. Now **1.00**

Toiletries, First Floor.

Suit-dress psychology for Spring. You'll make an impression day and night in this rayon crepe. Black, brown, navy. In sizes 12-20. 12.95

Daytime Dresses, Third Floor.

Bright bows in flamboyant spring shades season this slim suit-dress of rayon sheer. New cardigan neckline. Black or navy. Sizes 12-20. 19.95

Little Dress Shop, Fourth Floor, Wabash.

Deluge of dots —rayon sheer that spills unexpected red and white polka dots on skirt, collar and sleeves. In navy or black, 16½-24½. 16.95

Moderate Price Dresses, Fourth Floor, Monroe.

CARSON PIRIE SCOTT & Co..

Saturday Review

MEXICAN

translation in a rayon crepe blouse with deep, scooped out neckline and short sleeves, both demurely ruffled. Lime, red, aqua, white. 32-38. **3.95**

Little Money Blouse Shop, First Floor.

Monotone print with a spring morning freshness. Stitched accordion pleats, crisp waist corsage. Black, navy and grey. Sizes 12-20. 12.95

Budget Dresses, Fourth Floor.

Pinafore pretty! Scalloped and full skirted light weight rayon faille. Pink, aqua, yellow, blue. 9-15. 9.95. Ruffly white rayon blouse. 9-15. 3.95

Junior Miss Shop, Fourth Floor, Wabash.

CARSON PIRIE SCOTT & Co..

Saturday Review

LADY LYNNE

Daisies delicately bloom on a lace-trimmed slip that's an expert-fitting understudy for ration-slim lines. Of Bur-Mil rayon crepe, in white or pink. 31-33-35. Short length. **4.00**

Lingerie, Third Floor.

VIVE LA D'ORSAY! Your favorite Carsonette pump! A true feminist cut to congratulate your instep and sparkle with your prettiest prints. Glistening black patent leather, also brown or black calfskin. **6.75**

Wabash Avenue Shoe Shop, First Floor.

CARSON PIRIE SCOTT & Co..

THE MEN'S STORE, MONROE AND WABASH

Interesting miscellaneous group of

SUITS AND OVERCOATS

Offered at clearance prices because of broken size ranges. There's every size, but not in every color, pattern, style, and fabric. The suits include both imported and domestic fabrics as do the overcoats. A group of the overcoats were tailored by Malcolm Kenneth.

39.50, 49.50, 59.50

Suits and O'Coats, Second Floor.

It's an all-round suit, this

ALL WOOL TWEED

That's why a young man's fancy turns to tweed when he's thinking about a new suit. A fellow feels dressed-up in a tweed, and at the same time tweed has that sporting air that assuredly turns heads and attracts admiring glances. In tans, browns, and greys. Sizes 34-38. Also longs.

30.00

All wool topcoats, 25.00

Campus and Undergrad Shop, Fifth Floor.

A way to win his heart—give him a pair of these

IMPORTED PAJAMAS

They were made in England. The fabric? It's incomparable. The color combinations tried for the first time are altogether handsome. Excellent tailoring is an obvious feature, too—and note this includes a collar. You may be pampering him with these—but what of it? It's Valentine's Day. They are in sizes a, b, c, d.

12.50

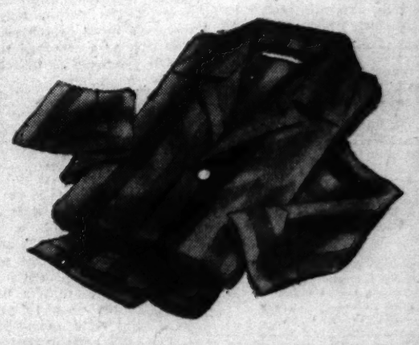

CARSON PIRIE SCOTT & CO

Pajamas, First Floor.

SECTION TWO
SPORTS MARKETS

Chicago Daily Tribune

THE WORLD'S GREATEST NEWSPAPER

SUPERIOR 0200 PUBLIC INFORMATION SERVICE
0260 SPORTS BULLETIN SERVICE
0100 WANT ADS—GENERAL BUSINESS
3 Tribune phone numbers for FASTER SERVICE

SATURDAY, FEBRUARY 12, 1944. **** 17

N. U. WINS; OHIO STATE DEFEATS IOWA, 63-49

MOON MULLINS

IT'S THE KID FROM THE DRUG-STORE WITH A 97¢ C.O.D. HE SAYS THE DRUGGIST WANTS HIS DOUGH, NOW-HIS SOCIAL SECURITY WILL TAKE CARE OF HIM IN HIS OLD AGE.
IT'S SOOTHING SYRUP FOR THE BABY. FOR PITY SAKES, GIVE IT A TRY.
WAW!
BAW!
MY STARS! IT DON'T WORK. WELL, I'LL JUST SEND MAMIE BACK WITH IT.
?!!6
ZZZ ZOOP!

WILDCATS DEAL ILLINOIS FIFTH SETBACK, 42-29

Purdue Overpowers Wabash, 48-28.

Otto's Farewell

OTTO GRAHAM, Northwestern star athlete, will play his final game for the Wildcats tonight against Camp Grant's quintet in the second contest of a double header in the Stadium. Graham Thursday will go to Colgate university for pilot officer training. He will receive his naval orders tonight from Lt. Henry Penfield, senior member of the naval aviation cadet selection board of Chicago, preceding the contest with Camp Grant. De Paul's Blue Demons will meet Illinois in the opening game on the program.

Champaign, Ill., Feb. 11 [Special].—Northwestern won its sixth Western conference basketball victory in seven starts by defeating Illinois, 42 to 29, here tonight before 2,132. the defeat was the defending champions' fifth against two victories.

Making his final Big Ten appearance, Capt. Otto Graham played a brilliant floor game and contributed eight points to the Northwestern total.

Illinois used a slow break the first half in an attempt to slow down the Wildcats. This resulted in a 7 to 6 Illinois lead after 10 minutes. Walt Kirk's basket putting the Illini in front. Jerry Carle immediately returned the Wildcats to the lead, and they were off to a 16 to 11 margin at the half. By scoring the first 10 points after intermission, the Wildcats made this 26 to 11 and clinched the game.

John Ward led the scoring of both teams with 12 points, followed by 10 by Ben Schadler and eight by Graham for Northwestern and 10 by Kirk for Illinois.

Northwestern [42].	B	F	P
Ward,f	6	0	0
Graham,f	4	0	0
Vodick,f	1	0	1
Felt,c	2	2	0
Schadler,g	3	0	1
Carle,g	3	0	0
Clawson,g	0	0	0
Wilt,g	0	0	0

Illinois [29].	B	F	P
Patrick,f	2	2	0
Judson,f	1	0	1
Possehl,f	1	0	1
Staab,f	0	0	0
White,f	1	1	0
Gillespie,c	1	0	1
Larson,c	0	0	0
Knetsch,c	0	0	1
Kirk,g	6	0	1
Seyler,g	1	0	0
Morton,g	0	0	1
Hortin,g	0	0	0

Free throws missed—Patrick [2]. Kirk. Ward. Graham [2]. Schadler.
Officials—John Getchell [St. Thomas] and John Townsend [Michigan].

PURDUE WINS, 48-28

Lafayette, Ind., Feb. 11 [Special].—Wabash provided a proving ground for Purdue's reserves tonight as the Boilermaker Big Ten basketball team chalked up a 48 to 28 victory.

Purdue [48.]	B	F	P
Hoffman,f	3	1	1
Sokol,f	1	0	0
Horn,f	2	2	1
Myers,f	2	0	1
McPherson,f	1	1	0
Kriezhb'm,f	1	0	1
Frazier,c	3	0	0
Haar,g	4	0	0
Friend,g	5	0	2
Oppen,g	0	2	2

Wabash [28.]	B	F	P
Jones,f	1	0	0
McKenna,f	1	1	0
Hering,f	0	1	0
Meyer,f	1	1	3
Johnson,c	6	0	2
Chapin,g	3	0	0
Goldberg,g	0	1	1

Free throws missed—Hoffman, 2; Horn, McPherson, Jones, 2; Jarvis, Chapin, 2.
Officials—George Vaulk [Lafayette] and T. B. Smith [West Lafayette.]

Fighting Student

[TRIBUNE Photo.]
CHRIS FITZ GERALD.

WISCONSIN FIVE TRIUMPHS OVER INDIANA, 62-43

Hawkeye Loss First of Season.

Columbus, O., Feb. 11 [Special].—Ohio State university's basketball team dealt the University of Iowa's Hawkeyes their first conference defeat tonight, 63 to 49, before a crowd of 2,925 fans, who saw their Buckeyes take the play away from the visitors in the second period after trailing at half time, 32 to 29.

The defeat dropped the Iowans from undisputed leadership in the Big Ten race into a tie for first with Purdue's Boilermakers who spent the evening polishing off Wabash college in a nonconference engagement. Both Iowa and Purdue have won seven conference games and lost one.

Ohio State Improves.

Tonight Ohio State showed marked improvement over previous play, displaying better ball handling, and thru the efforts of Capt. Don Grate, Arnold Risen and Jack Dugger, controlled the backboard most of the game, but especially in the second half when Iowa lost Guard Ned Postels on personal fouls. When Postels went out, the Hawkeye defense fell apart.

Grate gained individual honors for the evening with 22 points on nine baskets and four free throws, just two points than Iowa's forward, Dave Danner, who had nine baskets and a pair of free shots.

Teams Meet Again Tonight.

Iowa's defeat was its first in nine games this season while the victory was Ohio State's seventh in nine contests. The teams play again tomorrow night. The lineups:

Ohio State [63].	B	F	P
Grate,f [C]	9	4	2
Dugger,f	4	0	3
Risen,c	4	0	1
Caudill,c	2	0	2
Bowen,g	2	3	1
Fiston,g	2	3	1
Gunton,g	0	0	0

Iowa [49].	B	F	P
Ives,f	6	1	3
Danner,f	9	2	3
Herwig,c	2	3	0
Spencer,g	3	1	0
Postels,g	3	0	4
Grafton,g	0	0	0
Kremer,g	0	0	0

Free throws missed—Dugger, Grate [2]. Caudill, Ives [4]. Danner [2]. Spencer [2].
Officials—E. C. Krieger [Ohio] and R. H. Rupp [Lebanon Valley].

WISCONSIN BEATS INDIANA

Bloomington, Ind., Feb. 11 [Special].—Hitting 43 per cent of their shots in the first half for a 33 to 20 advantage, the University of Wisconsin coasted to a 62 to 43 victory over Indiana university in a Big Ten game tonight.

Wisconsin's cleverness in handling the ball, coupled with its set plays, kept the Hoosiers bottled up and blocked out and let the Badgers in for many close in shots which accounted in large part for the high percentage made.

For the whole game, Wisconsin had a record of 42 per cent of all shots made. Indiana averaged only 29 per cent.

It was Wisconsin's sixth victory in eight Big Ten games to keep it in sight of the conference lead. It was Indiana's ninth straight defeat.

Indiana Takes Early Lead.

Indiana made a ball game of it for five minutes of the first half, leading, 6 to 0, in the first few minutes. But then Wisconsin got its plays working and began to get the close in shots, Indiana guards being entirely clear of the scoring player most of the time.

Leading, 34 to 20, at half time, Wisconsin settled down to less hurried, more methodical manipulation of its plays and altho Indiana kept pecking away, the Badgers fattened the half time lead by 5 points at the game's end. Lineups:

Indiana [43].	B	F	P
Shields,f	2	1	4
Retherford,f	6	2	2
Peed,c	4	1	2
Brand'burg,g	1	0	2
Mercer,g	1	0	2
Faris,f	1	0	2
Young,g	2	1	1
Rowland,g	1	0	0

Wisconsin [62].	B	F	P
Dick,f	1	0	1
Smith,g	5	1	3
Patterson,g	3	1	1
Johnson,g	3	3	1
Selbo,g	6	3	1
Dykstra,f	3	1	1
Ryser,c	1	0	2
Grim,g	0	1	0
McNall,g	0	1	0

Free throws missed—Retherford, Peed, Brandenburg, Faris, Shields [2], Smith [2], Patterson [2], Dick [2], Johnson, Selbo, Dykstra, McNall.
Officials—Glen Adams [DePauw] and Earl Townsend [Michigan].

In the WAKE of the NEWS

BY ARCH WARD.

THE Pittsburgh Pirates, first club to publish their 1944 roster, had room in their war time brochure to show their team against team ratio with every other club in the National league from 1887 to date. . . . They have an edge on every team except the Cubs and Giants. . . . The Cubs have won 593 games from them while losing 576 and the Giants have won 606 times while losing 538. . . . Henry J. Mazur, former army football captain, now is Capt. Mazur of the army air forces. He is operating out of England. . . . Joe Reutz, guard on the Notre Dame football team a few years ago, who gave up an ensign's commission to become an aviation cadet, finished at the top of his battalion at Del Monte Pre-Flight with a composite standing of 3.87, the highest ever made at either Del Monte or St. Mary's Pre-Flight. . . . Reutz, who played with the St. Mary Pre-Flight football team last fall, has dispelled the joke about "dumb guards." . . .

Henry Mazur.

Joe Reutz.

Jim Thorpe will appear in Bing Crosby's new picture "Road to Utopia." . . . This is the 65th birthday of Clarence [Pants] Rowland, who has just signed a 10 year contract as president of the Pacific Coast league. . . . Clarence was born in Platteville, Wis., on Lincoln's birthday and never has been able to figure out why his folks named him Clarence instead of Abe. . . . Tommy Thomas, one of Chicago's most experienced referees, will officiate as the third man in the ring during the Golden Gloves tournament in Springfield, Ill., next week. . . . Dolph Camilli and Arky Vaughan, rival landholders in California, seek to outdo each other in acreage, buildings, and stock. . . . Vaughan has an edge in land, but Dolph is planning a new home and swimming pool at his Diamond Bar ranch.

Lew Fonseca Jr., aviation cadet, had his safety belt break during plane maneuvers in Texas recently and after tumbling around in the ship remarked, "Riverview was never like this." . . . Marines and navy V-12 students at College of the Pacific call Larry Seimering, A. A. Stagg's assistant, by the affectionate name of "Blood and Guts," because of the furious pace he sets for them in physical education classes. . . . We hope Sgt. F. G. McGourty, stationed in England, knows what he is talking about. . . . The sergeant recently sent $40 to the Washington Redskins for four 1944 season football tickets. . . . "Owing to circumstances beyond my control I was unable to attend last year's game," he wrote. . . . John Somers, Minnesota quarter back in 1929, 1930, and 1931, went into Tarawa with the second wave and directed bombing of blockhouses from the ground. . . . Johnny Ertle, old time bantamweight boxer, is working in an aircraft plant in New Orleans. . . . Wonder whatever became of the Atlantic Charter.

Abe Lincoln.

Abe Lincoln is America;
Our freedom was his creed,
The freedom that the Pilgrims brought
With them from Runnymede.
The kind of land he dreamed about
Where every man is free,
Where humble folk find happiness
And choose their Deity.
His voice is America's,
For words that great men say
Are long remembered, thru the years
We make them our mainstay.
The liturgy he gave this land,
We fight to prove its worth,
That freedom of the people
"Shall not perish from the earth."

Helen Virden.

* *

Jest in Passing.

It's unfortunate that there's a shortage of brooms right now when the Republicans are getting ready to sweep out the White House.

We're beginning to wonder if the new income tax form wasn't promoted by the National Association of Psychiatrists.

A necessity is almost any luxury you see in the home of a neighbor.

Arnold Glasow.

* *

Pet Peeve.

Folks who just stand there after entering a store thru a revolving door. Strawberry Blonde.

* *

Just Before the Battle.

But, dear, we MUST have a piano for that corner. Eve.

* *

Amusing Musings.

In figuring medical expenses for my income tax return will I be permitted to take into account the cost of all aspirin tablets consumed during the preparation of the report?—Sarbee from Gawgia.

Headline: "Tokio Expects More Bombings!" Okay, little sons of heaven, we're in an obliging spirit right now.—J'Oshkosh.

* *

Only One.

"Mission accomplished and casualties light,"
So some of our boys walk on strange soil tonight.
Statistics bewilder when numbering is done,
For heartbreak it takes only one, only one.

Lass o'Laughter.

* *

Do You Remember 'Way Back When:

Our parents never had things that we are doing without?—Green Spot.

Virgie, the Receptionist, was the belle of the Furniture Mart?—Annie, the Teletype operator.

Teacher told the class that all of us had a chance to be president?—Cincy.

We had to evacuate the front parlor, because big sister was entertaining her steady?—Bernadette, the Miller's Wife.

Larmer's Ledger.

Worst Joke I Ever Heard: Uncle Willie says Gen. Marshall is the luckiest man alive. First, the marines get his islands back for him, then Frank Sinatra sings his song, "All or Nothing Atoll."

A woman wrote a matrimonial bureau asking for a husband. She was referred to Sears Roebuck who in turn replied that the man power shortage is so bad even they don't have anything in the male order.

Paul Larmer.

* *

The Wake Depends	Help!
Upon Its Friends,	Help!

* *

Gloombusters.

Postmaster General Walker recently announced that the department is making money for the first time in 20 years. Just goes to show what Wake contributors can do with proper volume.

Distant Dan.

Headline: "Hull Shuts Off Franco's Oil." Judging by Franco's latest statements, Hull would do greater service by shutting off his gas. Washington Observer.

See where five different experts figure income tax and get five different answers. So what? I figured my own and got five different answers. T. K. Harkness.

* *

WE REMEMBER LINCOLN.

Do we think of Abraham Lincoln as gangling, gaunt and tall?
No, we think of the man that Lincoln was and not how he looked at all.
We recall the plaintive beauty; a reflection of God's grace,
That shone with a kindly, steady glow on his beloved face.
Yes, his frame was large—it had to be to house a soul so great—
With ample room for love and truth and little place for hate.
His life was dedicated to the cause of Freedom's worth,
And that is how we remember him on the hallowed day of his birth.

Laura of Deerfield.

* *

Famous Last Words.

I washed them last night. It's your turn. Lois Wilson.

Ten Years Ago Today—The Northwestern basketball team, led by Eggs Manske, upset Iowa, 35 to 29. . . . The Chicago White Sox released Catcher Billy Sullivan to the Milwaukee Brewers. . . . The national football rules committee removed the 5 yard penalty for two successive incomplete forward passes.

LANDIS MAKES STATEMENT ON LETTER TO F. D. R.

Says Publisher Spoke Only for Himself.

Baseball Commissioner Kenesaw M. Landis yesterday released a statement and a copy of a letter to Gen. Hershey apropos of a denial that organized baseball had any part in a letter dated Jan. 28, which J. G. Taylor Spink, publisher of the Sporting News of St. Louis, addressed to President Roosevelt, which was answered by Presidential Secretary Stephen Early.

In his letter to the President, Spink, after referring to baseball's policy of asking no deferments from military service, included the following paragraph:

"However, as far as industry is concerned, I feel that it is a question of comparative valuation—valuation of the war effort involved. I believe these 2,000 players [in the majors and minors] when filling the recreational wants of the nation, are occupying a role that is just as valuable as they would be in performing in industry."

Statement By Landis.

In his reply Mr. Early closed with the following sentence: "It might well be that the President would prefer to leave the matter from now on for determination under the regulations governing the manpower situation."

Foregoing formed part of the background for the Landis statement and letter copy, released yesterday:

With reference to the published exchange of correspondence between Early and Spink, Landis stated yesterday that Mr. Spink is not a member of the baseball organization and does not speak for anybody but himself. The commissioner further stated that nobody authorized to speak for professional baseball has requested preferential treatment of any kind for any players, and that, most emphatically, no such request will be made while we are engaged in this war.

Landis' Letter to Gen. Hershey.

Baseball's attitude is expressed in the commissioner's letter of Dec. 23, 1943, to Gen. Hershey, as follows:

"Dec. 23, 1943.

"General Lewis B. Hershey,
Director, Selective Service,
War Department,
Washington, D. C.

"Dear General:

"Reports drift in here that there is under way some sort of scheme for the exemption or deferment, or other preferential treatment of professional baseball players under the Selective Service Law.

"In accordance with the President's letter of Jan. 15, 1942, to me, suggesting the continuance of professional baseball but observing that 'I know you will agree with me that individual players who are of military or naval age should go without question into the services' I have repeatedly stated on behalf of everybody connected with professional baseball that we ask no preferential treatment, that we would be disgraced if we got it and that we desire that all laws and regulations having to do with this war shall operate upon our personnel precisely as upon the other 130,000,000 of our population.

"Arguments that preferential treatment would serve 'morale' can have only the effect of making that word odious. Furthermore, favored treatment in any way or to any extent of professional athletes not only would be harmful to their interests and the interests of the organizations with which they are connected, but also would inevitably and justifiably arouse bitter public resentment.

"Of course I am not assuming that if any such scheme reaches you it will not be summarily disposed of. My purpose in writing you is solely to make sure that you know that nobody connected with professional baseball is authorized to speak for any such proposition.

"All good wishes to you.

"Very truly yours,
[Signed] Kenesaw M. Landis."

STADIUM STANDOUTS

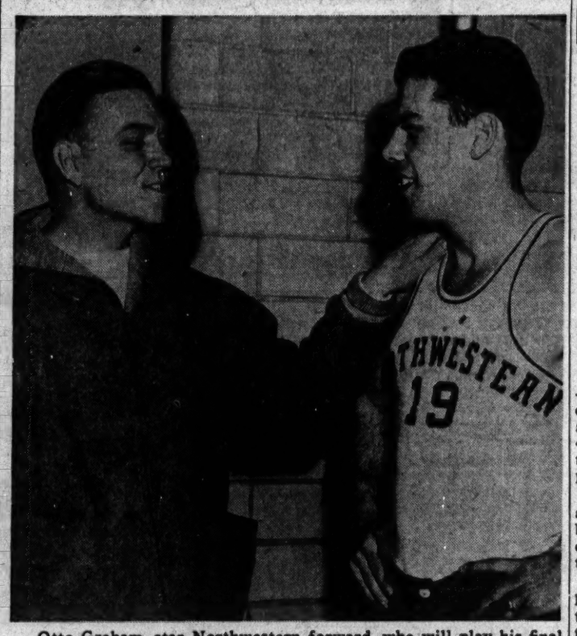

Otto Graham, star Northwestern forward, who will play his final game as a collegian tonight against Camp Grant in the Stadium, gets parting advice from Coach Dutch Lonborg of the Wildcats. Graham enters naval aviation pilot officer training Thursday at Colgate. He will receive his naval orders preceding tonight's game.

Chicago Host to 3 Track Foes Today

Purdue, Northwestern and Chicago, which met last week in a triangular track meet in Lafayette, Ind., will be joined by Wisconsin this afternoon in a quadrangular affair in the Maroons' fieldhouse, 56th st. and University av., at 2 o'clock.

Whether the Badgers will be strong enough to compete with Purdue for the meet title is indefinite as Wisconsin has not participated this season, but the Boilermakers easily won last week's competition with 76 points compared to Northwestern's 50 and Chicago's 1.

Purdue again will depend on such stars as Bill Biele, V-12 transfer from Illinois, winner of the 880 last week; Eric Ericsson, Big Ten cross country champion, who took the mile; Bob Mannfeld, runner-up for the cross country title, who did not compete last week because of illness, Merton Peterson, winner of the triangular 2-mile; and Ben Harvey, who captured the dash event.

Northwestern again will count on Harry Franck, who won the 440 last week; John Cullen, winner of the low hurdles; John Cooley, hurdler who captured the high jump; George Rue, sprinter; and Don Johnson, a transfer from Kansas who took the shot put in the three-way meet.

MISHAPS CAN'T STOP KEPFORD; DOWNS NO. 13

ADVANCED SOUTH PACIFIC AIR BASE, Feb. 11 (AP).—It will take more than a close call to discourage Lt. [j. g.] Ike Kepford of Muskegon, Mich., from keeping up his run of Japanese plane kills.

The former Northwestern university football star, member of a navy air squadron, bagged his 13th enemy plane this week at Rabaul, New Britain. Only a few days previous, he had his brush with trouble in nailing a new type Japanese fighter called the Tony.

The Tony and Kepford's Corsair fighter made a head-on run. The Jap exploded within 50 yards of Kepford and the latter's ship caught fire. He managed to get back to base altho the plane was a total wreck. It happened during a Rabaul raid Jan. 30.

NAGURSKI IS 4-F; SAYS IT MAY BE HIS KNEES, BACK

Minneapolis, Minn., Feb. 11 (AP).—Bronko Nagurski today said he had been classified 4-F upon completion of his pre-induction examination at Fort Snelling.

The former University of Minnesota football star, who returned to professional football with the Chicago Bears and resumed wrestling this fall after a period of retirement from both sports, said his rejection for military service apparently resulted from back and knee conditions.

ST. HELEN TOPS ALL SAINTS IN WEBER TOURNEY

St. Helen defeated All Saints, 27 to 19, yesterday in a first round game in the second annual Weber high school parochial basketball tournament. Forward Birkowicz was high point man with seven field goals.

In another first round game, St. Cecilia trimmed St. George, 28 to 4.

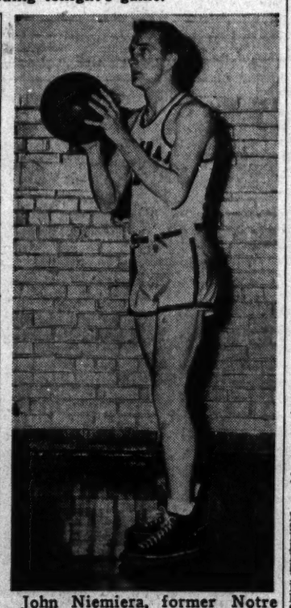

John Niemiera, former Notre Dame star, will be at forward tonight for Camp Grant in the contest with the Wildcats.

College Basketball

LAST NIGHT'S RESULTS.

Ohio State, 63; Iowa, 49.
Northwestern, 42; Illinois, 29.
Purdue, 48; Wabash, 28.
Wisconsin, 62; Indiana, 43.
Loras, 66; Iowa Wesleyan, 35.
St. Ambrose, 60; Augustana, 43.
Western Michigan, 47; Marquette, 36.
Iowa State, 47; Kansas State, 20.
Wilson Hospital, 47; William and Mary, 37.
Daniel Field, 52; Presbyterian, 36.
Cheyenne, 41; Rock Springs, 35.
Arkansas, 59; Texas, 43.
Morehead Teachers, 57; Louisville, 39.
Bowling Green, 44; Baldwin Wallace, 26.
South Dakota State, 47; Carleton, 33.
Gonzaga, 59; Whitman, 32.
Washington, 53; Washington State, 40.

SERVICE SCORES.

Great Lakes, 83; Fort Custer, 23.
Mitchell Field, 63; Armed Naval Guard, 27.
Camp Edwards, 132; Camp Myles Standish, 33.
Harnischfeger [Milwaukee, Wis.], 53; Navy Pier, 44.

GAMES TONIGHT.

Iowa at Ohio State.
Wisconsin at Indiana.
Michigan at Chicago.
Northwestern vs. Camp Grant at Chicago Stadium.
Illinois vs. De Paul at Chicago Stadium.
Marquette at Detroit.
Illinois State Normal at Carbondale.
Fort Sheridan at Lawrence.
Illinois Wesleyan at Charleston.
Texas Christian at Texas A. & M.

DERRINGER AND FREDA NOLAN WIN ON 21ST HOLE

Orlando, Fla., Feb. 11 (AP).—Big Paul Derringer, Chicago Cubs pitcher, and his partner, Freda Nolan, had to go three extra holes today to defeat their opponents in the quarter-finals of the Florida Open two ball mixed golf tournament.

The pair triumphed over Carl Dan of Orlando and Georgia Tainter of Fargo, N. D., 1 up on the 21st hole.

McSPADEN TOPS FIELD IN TEXAS OPEN; CARDS 67

San Antonio, Tex., Feb. 11 (AP).—Harold [Jug] McSpaden defied near-freezing temperatures and a stiff wind today to better par on Brackenridge course by four strokes for a 67 and the lead in the first round of the Texas Open.

The Philadelphia professional, top money-winner of the winter tour, hung up a 33 on the first nine and a 34 on the second and made only one bad shot—a sliced drive out of bounds on No. 12. He took a five on this 375 yard, par 4 hole.

His 4 below par performance left him two strokes to the good over three other professionals—Johnny Revolta of Evanston, Ill., Pete Cooper of Gainesville, Fla., and Bob Hamilton of Evansville, Ind.

Twelve pros bettered or equaled par on these first 18 holes of a 72 hole, $5,000 tournament.

Grouped behind Revolta, Cooper and Hamilton were Sam Byrd of Philadelphia, Abe Espinosa of Brownsville, Tex., Craig Wood of Mamaroneck, N. Y., and Leonard Dodson of Kansas City, each with a 70.

At even par 71 were E. J. [Dutch] Harrison of Greensboro, N. C., army air field; Henry Ransom of the United States maritime service, Galveston, Tex.; Claude Harmon of Houston, and Melvin [Chick] Harbert of Lincoln, Neb., army air field, the defending champion.

Big Ten Standings

	W.	L.	Pts.	O.P.	Pct.
Iowa	7	1	430	334	.875
Purdue	7	1	429	307	.875
Northwestern	6	1	382	256	.857
Ohio State	7	2	540	413	.778
Wisconsin	6	2	377	335	.750
Michigan	3	7	449	489	.300
Illinois	2	5	321	321	.286
Chicago	0	5	154	402	.000
Minnesota	0	6	180	274	.000
Indiana	0	8	345	476	.000

Chris Carries On a Tradition in Gloves Meet

BY CHARLES BARTLETT.

Christopher Fitz Gerald III., a broth of a student at Loyola academy, received a letter the other day from Riverside, Conn., same being sent by none other than Christopher Fitz Gerald I. And therein lies another tale of the sort familiar to followers of Golden Gloves, the Chicago finals of which will be decided Monday night in the Marigold Gardens, Grace st. and Broadway.

When Chris III. climbs into the Marigold ring Monday for his 147 pound novice championship battle against Bryant Glenn of the Savoy Athletic club, he will be carrying on an athletic tradition begun by Chris I. The latter is young Chris' grandfather, now living in retirement in Connecticut after a long career as one of the nation's ablest racing stewards.

Often Entered Ring.

Before Grandsire Fitz Gerald became connected with the turf, however, he was a newspaperman who frequently drew championship boxing assignments in the days of the Sullivans and the Corbetts. Unlike most of his writing brethren, he was not content to watch the training maneuvers of his subjects from outside the ring, but frequently climbed thru the ropes and worked out with them himself.

This sports heritage was transmitted to Christopher II., himself a racing steward at such tracks as Arlington and Washington Parks and quite some shakes as a wrestler in his youth. Now it appears again in the person of his son, who was the sensation of the Golden Gloves north side sectional tourney. If you need further evidence, consider that that lad won the four bouts he drew in three nights of warfare at Loyola gym.

Grandfather Praises Chris.

The aforementioned letter from Grandfather Fitz Gerald praised Chris for his feat in the sectionals and wished him luck in the Marigold finals Monday. He is sure of immediate support from his father; his brother Jack, a freshman mate of Chris on the Loyola academy boxing team, and his younger brother, Arthur. His older brother, Gerald, who won university intramural championship at Loyola university, is now stationed with the army air force at Monroe, La.

Chris, who won't attain his 17th birthday until Feb. 26, distinguished himself as one of the most aggressive competitors in the sectional bouts. He won his hardest bout in his first, a battle against Bob O'Donnell of the Madison Athletic club, then followed with convincing decisions over Charley Porter, Eugene Kaiden, and John Nieweem, the last two on the final night of punching.

Outfielder Pete Fox of Red Sox Signs Contract

Boston, Mass., Feb. 11 (AP).—The Boston Red Sox today announced that Outfielder Pete Fox, now a winter resident of Boston, had signed his 1944 contract.

OVER THE COUNTER!

Tickets now are on sale over the counter for both big Golden Gloves events—the Tournament of Champions and the Championship Finals. Get yours now, either at the Tribune Tower ticket office from 9 a. m. to 5 p. m., or at No. 1 South Dearborn street from 9 a. m. to 6 p. m.

DON'T DELAY!

The schedule of events, dates, and prices:

Tournament of Champions—Chicago Stadium, Feb. 28 and 29, $1.10, 75 cents, and 50 cents. March 1, $1.65, $1.10 and 75 cents.

Championship Finals—Stadium, March 10, $3.30, $2.20, $1.65, and $1.10.

Mail orders are being filled now. Make checks or money orders payable to Chicago Tribune Charities, Inc. Mail to Golden Gloves Ticket Manager, Tribune Tower, Chicago. Filling of orders will be expedited if a stamped, self-addressed envelope is enclosed.

Seven hundred general admission tickets, priced at $1.10, will be on sale at the door for the Chicago City Finals in Marigold Gardens next Monday night.

16 ENTERED IN $15,000 DERBY AT NEW ORLEANS

Gay Bit, Olympic Zenith Top Today's Field.

New Orleans, La., Feb. 11 (AP).—Sixteen thorobreds are entered in tomorrow's $15,000 added Louisiana Derby at the Fair Grounds, but the event looks like a race between Bobanet stable's Gay Bit and William Helis' Olympia Zenith.

Gay Bit, winner of five races this winter, was beaten in his only losing race this winter by Olympia Zenith, then known as Valdina Zenith, and it was on that race that the rail birds are conceding the Helis hopeful a chance to repeat his performance.

Gay Bit Is Versatile.

The condition of the track, however, will make considerable difference. Gay Bit can run on any track while Olympia Zenith has showed his liking for a fast strip.

Speculators are not overlooking the chances of Mrs. T. J. Carroll's Weyanoke. Weyanoke, like Gay Bit, is a fast finisher and usually comes from behind. When Gay Bit won his last race Weyanoke was third, two lengths behind the winner and coming fast in the mile and 70 yards event. The mile and an eighth distance tomorrow will be in his favor.

Gay Bit to Carry 120 Pounds.

Gay Bit and Weyanoke will carry 120 pounds each, three more than Olympia Zenith.

Others entered and their weights are:

Joe W. Brown's Fox Brownie, 120; Cedar Farm's George Case, 120; Bobanet stable's Ideal Gift, 17; Bonds Mill stable's Colonel Read, 117; Coldstream stable's Rover, 117; Mrs. H. C. Wolfe's Evelyn Rolls, 115; Cedar farm's Record Crop, 114; Coldstream stable's Appleknocker, 114; James Emery's Sunnip, 114; L. A. Haydel's Birthmark, 114; Lt. Col. C. W. Whitney's Signals Bloke, 114, and Alamein, 111, and Coldstream stable's Doggone, 112.

Conn McCreary, St. Louis jockey, rode three straight winners today, including the Havahome stable's Bud Grey in the featured Three Score and Ten club purse before 8,167.

After bringing home Bud Grey, $4.20, in the fifth race McCreary hustled Mustafa, $9.20, under the wire in the sixth and topped off his performance with Prospect Boy, a $67 long shot, in the seventh.

Hawks' Fans Hot; Bring On Your Blizzard

BY EDWARD BURNS.

The Chicago Blackhawks' counting room yesterday reported the largest advance ticket sale of the season for the Hawks' hockey engagement with the league leading Montreal Canadiens tomorrow night. Which goes to prove that supposed deterrents like a little snow, ice and chill can't cool off a red hot Hawk fan.

Earlier evidence of the fact the hockey nuts of these parts aren't blizzard conscious was given when 10,032 got to the Chicago Stadium in Thursday night's storm to see the Bruins and the Hawks play and fight, with almost 2,000 others canceling reservations only because there were five and six foot drifts between their suburban homes and the rink.

16 Games Left to Play.

With only 16 games to play, including one tonight with Toronto, the Canadiens have a 6½ game lead over the second place Detroit Red Wings.

The Canadiens have defeated the Hawks six times in seven games. The best the Hawks have been able to do against the leaders was a 1 to 1 tie here on Jan. 16.

Hawks Game Behind Bruins.

Manager Paul Thompson reported that his players were not disheartened by their defeat by Boston which dropped them out of a tie with the Bruins for fourth place, lowest rating in the Stanley cup eligibility. The Hawks, now only a game behind the Bruins have one more game to play than the Bruins. The Hawks have 14 games to play, Boston, and Toronto 13.

President Bill Tobin of the Hawks announced he had caused the arrest of three youths for throwing paper tape on the ice at Thursday night's game, but withdrew charges when they showed enlistment papers. He said that the vigil against hoodlums who throw debris, especially small objects meant to cause injury to the skaters, will continue and that prosecutions will follow the apprehension of any of this odd type of sportsmen.

WEST MICHIGAN WINS, 47-30, OVER MARQUETTE FIVE

Kalamazoo, Mich., Feb. 11 [Special].—Marquette university missed Edwin Sadowski, forward, tonight, and the Hilltoppers lost to Western Michigan college's basketball team, 47 to 30. The Broncos went into the lead at the start and never were headed. They held a 25 to 13 margin at the half.

Western Mich. [47].	B	F	P	Marquette [30].	B	F	P
Lang,f	5	6	3	Kel'berger,f	5	2	2
Mason,f	1	1	3	Prado,f	2	2	2
Cawood,c	5	1	4	Downey,c	2	1	2
Compton,g	1	0	0	Chandler,g	2	1	2
Loranger,g	2	0	3	Polzin,g	0	0	2
Anderson,f	0	0	0	Weisner,f	0	0	2
Bowman,f	0	0	0	Myers,f	1	0	2
Behrens,g	3	3	2	Piontek,g	0	0	1
Huppert,c	0	0	1	Westerdahl,g	1	0	0
Bylsma,f	1	0	0				

Free throws—missed—Chandler [6], Kallenberger [2], Myers, Prado, Downey, [3], Polzin, Mason, Cawood, Behrends [4], Loranger.

Officials—Fred Spurgeon [Valparaiso and Morris Ward [Indiana Central].

Fight Decisions

LAST NIGHT.

At Boston, Mass.—Francis Leonard and Pat Demers drew.

THE GUMPS

SMILIN' JACK

DICK TRACY

TERRY

HIALEAH PARK ODDS & JOCKEYS

FIRST RACE—Purse $1,400, maidens, 3 year olds, 7 furlongs:

Horse.	Wt.	P.P.	Jockey.	Odds.
Penomp	115	1	Critchfield	6-1
Scottsville	120	2	Trent	10-1
Change Here	115	3	Pratt	8-5
Saguaro	120	4	Pierson	3-1
Anne Again	115	5	No boy	10-1
Payable	115	6	Stevenson	10-1
Petie Flame	120	7	Claggett	12-1
General War	120	8	No boy	2-1
Blue Ridge	115	9	No boy	20-1
War Edition	115	10	No boy	10-1
Safety Match	115	11	McCreary	15-1
Yutan	120	12	McCreary	12-1
New Flame	115	13	Martin	20-1
Spangled Game	120	14	Arcaro	20-1
Jons	120	15	Balzaretti	10-1
All Day	120	16	Renick	15-1

SECOND RACE—Purse $1,800, 4 year olds and up, 7 furlongs:

Horse.	Wt.	P.P.	Jockey.	Odds.
Remote Control	118	1	No boy	10-1
Bottle Imp	113	2	Pratt	4-1
Kantar Run	113	3	Pratt	10-1
†Joe Burger	118	4	No boy	10-1
Soverton	118	5	No boy	6-1
Blitzkrieg	118	6	Hettinger	10-1
‡Squadron	115	7	Pratt	5-2
Ancipital	120	8	No boy	4-1
Baying	113	9	Steffen	12-1
Plaidloch	118	10	Richard	15-1
†Anthem	110	11	Pratt	5-2
Gallant Witch	113	12	No boy	3-1
Chance Grey	113	13	Phelps	15-1
The Thane	118	14	No boy	12-1
‡Singing Heels	118	15	No boy	10-1

†Entry. ‡Entry.

THIRD RACE—Purse $1,500, maidens, 2 year olds, nursery course:

Horse.	Wt.	P.P.	Jockey.	Odds.
Expediter	118	1	No boy	15-1
†Croupier	113	2	Permane	10-1
Johns Bird	118	3	No boy	12-1
‡Humoresque	118	4	No boy	4-1
Bayern	118	5	No boy	5-2
Ever On	118	6	No boy	4-1
Sole Survivor	118	7	No boy	10-1
Bee W Bee	118	8	Eads	6-1
Crack Reward	118	9	Richard	10-1
Talmadge	118	10	No boy	10-1
Zax	118	11	Arcaro	12-1
Ship Jr.	118	12	Trent	15-1
‡Hillyer Court	118	13	No boy	4-1
Flight Man	118	14	Steffen	12-1
Darien	118	15	No boy	12-1
Potsey	118	16	Pierson	15-1
Wire Request	118	17	No boy	10-1
†Mountaineer	118	18	Claggett	10-1

†Entry. ‡Entry.

FOURTH RACE—Purse $4,000, 3 year olds, 6 furlongs:

Horse.	Wt.	P.P.	Jockey.	Odds.
Fire Sticky	109	1	Pratt	4-1
Surrogate	113	2	No boy	10-1
Greenbush	113	3	No boy	10-1
Freezout	119	4	Arcaro	5-2
El Ray	119	5	No boy	10-1
Alorter	119	6	Adams	3-1
Director J. E.	122	7	Layton	8-5

FIFTH RACE—Purse $5,000 added, the Black Helen handicap, 3 year olds and up, 1⅛ miles:

Horse.	Wt.	P.P.	Jockey.	Odds.
Silvestra	116	1	Atkinson	2-1
Rosy Brand	105	2	No boy	10-1
Fiddlers Bit	103	3	Hart	12-1
Wise Moss	120	4	Pratt	5-2
Kanlast	107	5	Claggett	6-1
Love Day	114	6	McMullen	4-1
Blue Sash	101	7	Smith	10-1
Moon Maiden	113	8	No boy	4-1

SIXTH RACE—Purse $3,500, 4 year olds and up, 1 1-16 miles:

Horse.	Wt.	P.P.	Jockey.	Odds.
Transformer	114	1	Atkinson	6-1
*Rascal	122	2	McCreary	5-2
Air Current	122	3	No boy	8-5
Bettys Bob	110	4	Arcaro	10-1
Navy	114	5	Claggett	12-1
Grasshopper II	110	6	Eads	10-1
Mixer	109	7	Pratt	10-1
*Golden Thorn	106	8	No boy	5-2

*Entry.

SEVENTH RACE—Purse $2,500, 4 year olds and up, allowances, 1⅛ miles:

Horse.	Wt.	P.P.	Jockey.	Odds.
Restless	113	1	Caffarella	2-1
Arrow Rock	102	2	Lindberg	4-1
Mark	105	3	Trent	4-1
Alaflag	116	4	Arcaro	8-1
Corydon	117	5	Pratt	7-5
Equinox	108	6	No boy	10-1

EIGHTH RACE—Purse $1,800, allowances, 4 year olds and up, 1 3-16 miles:

Horse.	Wt.	P.P.	Jockey.	Odds.
Art of War	117	1	No boy	15-1
Sure Fire	109	2	No boy	4-1
Profile	117	3	Arcaro	8-1
Maejames	109	4	No boy	10-1
Southport	109	5	Scawthorn	15-1
First Draft	122	6	Eads	5-2
Tenebrose	109	7	Martin	20-1
Snooks Winters	114	8	Smith	10-1
Muchy	115	9	No boy	10-1
Flange	107	10	No boy	15-1
Trelawny	111	11	Hast	12-1
Llanero	111	12	No boy	7-2
Speedway	106	13	Phelps	12-1
In Question	111	14	No boy	12-1
Miami Springs	110	15	Pratt	10-1
Allergic	115	16	Pratt	7-2

Today's Selections

HIALEAH PARK, MIAMI, FLA. [Fast.]

1—Saguaro, Change Here, Penomp.
2—Bottle Imp, Remote Control, Plaidloch.
3—Expediter, Crack Reward, Darien.
4—ALORTER, Director J. E., Freezout.
5—Wise Moss, Silvestra, Rosy Brand.
6—Rascal [Golden Thorn entry], Air Current, Navy.
7—Corydon, Mark, Equinox.
8—Profile, First Draft, Tenebrose.

FAIR GROUNDS, NEW ORLEANS, LA. [Fast.]

1—Batter, Some Ad, Chicwin.
2—Count Chat, Miss Frakes, Donnagina.
3—Yarn Spinner, Dingmans, Precious Years.
4—Calm Seas [Petrol Point entry, Jr. O'Sullivan, King Dorsett.
5—Darby Doulton, Papaloi, High Harp.
6—Shrimpie, Old Westbury, Designator.
7—GAY BIT [Ideal Gift entry], Olympic Zenith, Sunnip.
8—Grenouille, Tell Well, Detroit Bull.

FAIR GROUNDS ENTRIES.

FIRST RACE—Purse $1,000, claiming, 4 year olds and up, 6 furlongs:

*Red Ted	115	American Bride	110
Ariel Image	108	Tower Pet	108
*Black Flame	110	Chicwin	110
Pomcal	115	Batter	119
Lost Gold	119	*Some Ad	112
Lithograph	112	*Reigh Countess	105
*Bo Way	105	Taj	112
Chanting	112	Belplay	117

SECOND RACE—Purse $1,000, claiming, 4 year olds and up, 6 furlongs:

Chicatone	115	Donnagina	110
Gold Fancy	108	Three Bangs	117
Powerhouse	117	Ginos Alley	110
Athens Maid	110	Kates Silver	108
*Tee Midge	110	Feckless	115
Peace Fleet	119	Blasco	117
Be One	113	*Delayed	100
*Count Chat	117	*Miss Frakes	105

THIRD RACE—Purse $1,000, claiming, 4 year olds and up, 1⅛ miles:

*Rose Anita	110	*Franco Saxon	115
*Yannie Sid	110	*Tomoca	117
Macks Hope	110	‡Dingmans	117
*Overcall	110	Yarn Spinner	115
†Burning Chips	108	*Troon	110
Dorothys Boy	113	‡Precious Years	108
Onus	115	†Alcinous	110

†Entry. ‡Entry.

FOURTH RACE—Purse $1,000 maidens, 2 year olds, 2 furlongs:

Panter Branch	116	Jes Blitzen	116
Torch Ginger	116	Fox Rime	116
Lady Godiva	113	†Calm Seas	116
Good Hunting	116	Altram	116
Wise Joe	116	Some Bid	116
Jr O'Sullivan	116	Gold Thread	116
Buck Road	116	Black Brat	116
King Dorsett	116	Joe Spagat	116
Lubra	113	†Petrol Point	116

†Entry.

FIFTH RACE—Purse $1,000, allowances, 3 year olds, 6 furlongs:

Joey B.	113	Emooth Blade	113
Darby Doulton	120	*High Harp	108
Captain Eddie	110	*Papaloi	108
Black Shot	113		

SIXTH RACE—Purse $1,200, allowances, 4 year olds and up, 1 1/16 miles:

*Sickles Choice	114	Samborombon	121
Eugene	119	Shrimpie	121
Old Westbury	119	Designator	110
Camps First	119		

SEVENTH RACE—Purse $15,000 added, 3 year olds, the Louisiana Derby, 1⅛ miles:

‖Olympic Zenith	117	‡Alamein	111
†Gay Bit	120	¶Appleknocker	114
†Ideal Gift	117	¶Doggone	112
Weyanoke	120	Evelyn Rolls	115
‡Signals Bloke	114	Colonel Read	117
Sunnip	114	Birthmark	114
§George Case	120	§Record Crop	114
Fox Brownie	120	¶Rover	117

†Bobanet Stable Entry. ‡Whitney Entry. §Cedar Farm Entry. ¶Coldstream Stable Entry. ‖Formerly ran as Valdina Zenith.

EIGHTH RACE—Purse $1,000, claiming, 4 year olds and up, 1 1/16 miles:

Tell Well	112	*Alca Eve	103
*Capsicum	105	*Allenjay	112
Study Period	112	*Grenouille	108
Spirit	108	Rodimic	110
Pearl Harbor	113	*Fair Player	110
Detroit Bull	115		

*Apprentice allowance claimed.

HIALEAH PARK RESULTS.

FIRST RACE—Purse $1,200, claiming, 3 year olds, 6 furlongs:
Pilates Echo, 110; L'berg 5.50 4.50 3.40
Valdina Ch'm, 110; Bates 17.30 7.50
Uncle Bud, 112; Pratt 4.70
Time, 1:15. Puckety, Pinefa, Dark Cloud, Betanjan ran.

SECOND RACE—Purse $1,200, claiming, 3 year olds, 6 furlongs:
V Clock, 110; Claggett 35.00 9.60 4.10
Sunamit, 110; Martin 4.50 2.70
Olidor, 115; Caffarella 2.00
Time, 1:14 4-5. Trast, Dick Richards, Too Much, Maximont ran.

THIRD RACE—Purse $1,500, maidens, 2 year olds, nursery course:
Miss L'dar, 116; E. Arc'o 9.80 5.80 4.90
Space, 116; M. Basile 4.80 4.00
Retal'tor, 116; H. Cl'gett 16.20
Time, :35 2-5. Slam It, Commiseration, Juno, Devastating, La Cacien, Jonora, Bell Silver, Lucy S., ‡Ringette, ‡Naughty Vixen, ‡Estherlee ran. ‡Field.

FOURTH RACE—Purse $2,000, claiming, 4 year olds and up, 6½ furlongs:
Clyde Tolson, 119; Eads 4.20 2.80 2.30
Baroque, 112; Moore 3.00 2.80
Legation, 109; Pratt 3.30
Time, 1:18 4-5. Doubt Not, Rush Act, Weatherite ran.

FIFTH RACE—Purse $2,500, allowances, 3 year olds, 6 furlongs:
Bud Grey, 107; McCreary 4.20 3.20 2.80
Side Boy, 122; Trent 9.50 5.30
Skytracer, 119; Pierson 4.20
Time, 1:13 1-5. Valdina Maiden, Bull Weed, Nursery Tale, Chance Mate ran.

SIXTH RACE—Purse $1,500, allowances, 3 year olds, 1 1-16 miles:
Mustafa, 112; McCreary 9.20 4.60 3.70
Reward Me, 112; Layton 14.40 8.80
Psychic Rate, 115; Caf'a 14.50
Time, 1:46 2-5. War Struggle, Edemgee, King Of Castle, Libyan Star, Canee, Tool Maker, Navy Bomber, Lord Cutts ran.

SEVENTH RACE—Purse $1,200, claiming, 4 year olds and up, 1⅛ miles:
Prospect Boy, 119; M'C'y 67.00 13.20 7.10
Rocket Gal, 112; Eads 3.30 2.80
*Grand Day, 111; Pratt 3.90
*Appas Tappas, 114; Tr't 5.00
Time, 1:55. Bright Quest, Mightily, One Link, Short Shrift, Rebbina, Circus Wings, Cuth ran. *Dead heat.

EIGHTH RACE—Purse $1,200, claiming, 4 year olds and up, 1⅛ miles:
Weigh Anchor, 116; Smith 9.90 4.70 3.50
Rapidamente, 113; Balz'ti 5.80 3.60
Panjab, 108; Pratt 6.10
Time, 1:54 4-5. Poppycock, Direction, Calvert, Snickelfritz, Wood Robin, Hasty Wire, Hot Iron, Cross Country, Brown Cygnet ran.

Daily Doubles

HIALEAH PARK.

Pilate's Echo and V Clock $137

FAIR GROUNDS.

Miss Jo Jo and Riverlass $14.60

FAIR GROUNDS RESULTS.

FIRST RACE—Purse $1,000, claiming, 3 year olds, 6 furlongs:
Miss Jo Jo, 106; W. B'ley 4.00 2.40 2.40
Duole, 108; W. Ford 2.80 2.80
Hasty Hattie, 105; W'rzy 4.60
Time 1:15 2-5. Bit Player, Bursweep, Bona Dea, Baby Advice, Bertha J., Spring Glory, Carmeltown also ran.

SECOND RACE—Purse $1,000, claiming 4 year olds and up, 1 1-16 miles:
Riverlass, 110; Jemas 5.20 4.20 2.60
Riposte, 114; Bailey 4.60 2.80
Hardwrack, 119; W'trope 4.20
Time, 1:51. Yondell E., Princess Olo, Jubilargo, Money Hill, Freda K., Valdina Rex, Dissension Sir ran.

THIRD RACE—Purse $1,000, claiming, 2 year olds, maidens, 2 furlongs:
Last Salute, 116; Henson 5.20 4.40 3.60
Lovely Trace, 116; Scurl'k 15.80 9.40
Nory, 116; Madden 4.80
Time, :23 3-5. *Third Set, Effie B., Belle Beau, *Dame York, Maymate, Miss Brand, June Dear, *Still Water, Head Smart ran. *Field.

FOURTH RACE—Purse $1,000, claiming, 4 year olds and up, 6 furlongs:
Don Devito, 123; Wer'n 7.40 3.00 3.00
Tomochichi, 120; Bailey 3.00 2.40
Mich. Blue, 117; Burns 3.00
Time, 1:14 2-5. Saku, Prominette, Play Ante, Toonerville, Which Glint, Chief Bud ran.

FIFTH RACE—Purse $1,100, allowances, 3 year olds, 6 furlongs:
†Red Rebel, 121; Gon'les 11.40 5.20 3.60
Vald. Czar, 108; Bailey 15.20 6.80
Swift Action, 121; Haas 3.60
Time, 1:14 4-5. Louter Pigeon, †Flying Julia, Play Grier, In The Air, Valdina Perion ran. †Entry.

SIXTH RACE—Purse $3,000 added, 4 year olds and up, handicap, 6 furlongs:
Brownie, 110; Guerin 17.80 5.40 3.80
Cor. Corona, 112; Bailey 6.00 3.40
Marriage, 122; Westrope 3.80
Time, 1:12 3-5. Saito, Spare Man, Miss Ethel, Go Gino, Dirst Fiddle ran.

SEVENTH RACE—Purse $1,000, allowances, 4 year olds and up, mile and 70 yards:
Sissy Smith, 110; Jemas 13.00 6.80 4.80
War Reward, 115; Cavens 5.20 4.60
Tideover, 113; Alfonso 8.80
Time, 1:46 2-5. Brave Up, Esterita, Yankee Girl, War Master, Shackle, Pony Express ran.

EIGHTH RACE—Purse $1,000, claiming, 4 year olds and up, 1 1-16 miles:
Buttermilk, 112; Eccard 5.40 4.00 3.20
Bomb Shelter, 114; Bailey 4.80 4.00
Pittlstraw, 114; N. Jemas 7.80
Time, 1:51. Arrive On Time, Epiget, *War Wise, Passa Grille, Happy Choice, *My reward, Lactose ran. *Field.

FORT CUSTER IS BEATEN, 83 TO 23, BY GREAT LAKES

Fort Custer, Mich., Feb. 11 (AP).—Great Lakes' basketball team won its 19th successive game tonight, drubbing Fort Custer's soldier five, 83 to 23, for a second time this season.

The soldiers, who held the first game count to 63 to 38, had an alibi to explain in part tonight's runaway. Their leading scorer, Howard McCarty, slipped on the ice in chow line this morning and bruised his leg so badly he couldn't play.

Paul Armstrong, former Indiana star, led the sailors with 17 points. After the first half, which ended 44 to 10, Great Lakes turned the contest over to the reserves. It was Great Lakes' 26th victory in 28 games and Fort Custer's 13th loss in 21. Lineups:

Great Lakes [83].	B	F	P	Fort Custer [23].	B	F	P
Armstrong,f	6	5	1	Mauch,f	3	1	3
Oldham,f	1	0	0	Castle,f	1	0	0
Rollins,f	0	0	0	Luciani,f	0	0	2
Schaefer,f	4	0	1	Pollett,f	0	0	1
Gray,f	0	0	2	Chatham,c	2	1	0
S.Hamilton,f	0	0	2	Bacon,g	0	0	2
Coleman,c	6	0	2	Legree,g	1	0	2
Curtis,c	6	0	1	Sliers,g	0	1	0
Joechim,g	0	0	2	J.Hamilton,g	0	1	2
Zuber,g	4	0	0	Rogers,g	1	3	1
Smith,g	2	3	1	Harturg,g	0	0	0
Lautenb'ch,g	6	1	0				

Free throws missed—Armstrong [2], Oldham, Gray, Smith [2], Mauch, Luciani [2], Legree.

Officials—Irving Portnoy and Tom Burkland.

Hammond Clark Takes Division Title, 51 to 41

Hammond Clark High school's quintet defeated Gary Emerson, 51 to 41, in Hammond last night to win the western division title of the Northern Indiana conference. East Chicago Washington was eliminated by losing to Gary Horace Mann, 34 to 28, while Clark was winning its 13th straight victory.

DARO APPEARS SET FOR DOG SHOW AWARD

New York, Feb. 11 (AP).—A dog wise in the ways of the show ring came back to the scene of his greatest triumph today and again challenged for the best-in-show award of the Westminster Kennel club show in Madison Square Garden.

Six years ago as an 11 month old puppy, Daro of Maridor and three other members of the same English setter litter owned by Dwight Ellis of Springfield, Mass., invaded the Garden. All won honors, but the biggest of all went to Daro, which was judged the best in the nation's largest canine exhibition.

Sickness Nearly Cost Life.

Then came a siege of sickness that almost cost Daro his life. He recovered and went south to be trained for field trials. No great success thru the field, Daro was sold to C. G. Dimon of Roxbury, Conn. Under the guidance of Charley Palmer, the orange belton setter returned to the Garden show two years ago, but was badly beaten.

Today the well built hunting dog was in fine form. He paraded to the top of the English setters in a manner that caused many dog fanciers to predict that he would be mighty tough to beat when the judging narrows down to the variety groups tomorrow afternoon.

Braegate Model Vindicated.

Other notable victories were scored by Florence B. Ilch's collie, Ch. Braegate Model of Bellhaven from Red Bank, N. J.; Mrs. Barbara Lowe Fallass' She's Bonney of Andely, a smooth haired fox terrier from Cross River, N. Y.; Glass Wagon, a whippet owned by the Saddle Rock kennel of Doylestown, Pa.; Charles E. Geis' kerry blue, Ch. Kenmare Brian Baru of Johnstown, Pa., and Mrs. W. Johnston's pert little sealyham from Northampton, Mass., Ch. Hampton Hillplay Boy.

Braegate Model's victory was something of a vindication for his defeat last year when he was dropped out of consideration because of a slightly injured ear. She's Bonney triumphed over her kennelmate, the Marchioness, which topped the class at the specialty show yesterday while Kenmare Brian took the measure of last year's best kerry blue, Impertinent Lady, from the Sirarno kennels of Rye, N. Y.

Otto Graham Will Be Heard Over W-G-N Today

Otto Graham, captain of the Northwestern university basketball team and most valuable football player in the Big Nine last fall, will be interviewed by Holland Engle on his sports review over W-G-N at 5:45 p. m. today. Otto will play his last game for Northwestern in the Stadium against Camp Grant tonight.

Glenview Quintet Beats Camp Skokie, 83 to 48

The Glenview Naval Air station basketball team defeated Camp Skokie, 83 to 48, in a Service Men's league game in the Winnetka community building last night. Glenview led thruout, the score being 40 to 16 at the end of the first half.

Von Steuben Captures Pair from Senn

Von Steuben won two games from Senn in the north section of the City league basketball competition yesterday with the juniors using their triumph to move into a tie for first place with Lane. Howard Nierman scored 22 points to lead the juniors to their 50 to 37 victory while Lawrence Goldstein paced the seniors to a 47 to 31 triumph with eight baskets.

In the west section, the Marshall seniors beat McKinley, 56 to 11, for their sixth victory in seven starts to move into a second place tie with Wells behind the league leading Austin five. Senior lineups:

Von Steuben [47].	B	F	P	Senn [31].	B	F	P
Karzen,f	3	1	3	Abraham,f	6	0	2
Nowack,f	0	0	2	David,f	2	0	2
Goldstein,c	8	0	0	Wulfe,c	0	1	3
Schanbaum,g	1	4	3	Walters,g	2	4	3
Kritzman,g	2	0	1	Anderson,g	0	0	1
Lippman,f	0	0	0	Finley,c	0	0	2
Ament,f	5	0	0	Prudon,c	0	0	0
Glenicki,f	0	0	0	Pitou,g	3	0	3
Jacooson,c	0	0	1	Zwack,g	0	0	0
Sklare,g	1	0	0				
Emer,g	0	0	0				
Levine,g	0	2	1				

Taft [44].	B	F	P	Steinmetz [28].	B	F	P
Berns,f	11	3	0	Kreinhoffer,f	2	3	3
Anda,f	1	3	2	Severson,f	3	3	4
Piekarski,c	1	3	3	Duff,c	4	1	3
Berry,g	0	2	4	Donatelli,g	0	0	0
Lindgren,g	2	2	0	Sheriff,g	0	1	4
Zurkowski,g	0	1	0	Gerali,f	0	0	0
Bunge,f	0	0	0	Kennedy,g	0	0	1
Nelson,c	0	0	0	Ferrara,c	0	0	2
				Bastian,g	1	0	1
				Pontarelli,g	0	0	3

Kelvyn Park [35].	B	F	P	Foreman [20].	B	F	P
Kukitch,f	7	0	2	Rosenber'r,f	0	0	1
Pelz,f	0	1	4	Zumski,f	2	2	3
Kassmer,c	2	1	3	Rucker,c	3	1	3
Rose,g	0	5	4	Stermer,g	2	2	3
Adams,g	3	0	3	Rizio,g	0	1	3
Wotajwetiz,f	0	0	1	Gregory,f	0	0	0
Heck,c	0	0	0	Christie,c	1	0	1
Stark,g	0	0	1	Indurante,g	0	0	4

Lake View [46].	B	F	P	Sullivan [20].	B	F	P
Borg,f	9	1	3	Brandt,f	4	1	4
Johnson,f	1	4	3	Dernocoeur,f	0	3	2
Brauer,c	2	2	4	Leavitt,c	1	1	4
Albertson,g	2	1	3	Diring,g	1	0	3
Spietz,g	0	2	0	Swanson,g	0	0	4
Dulbis,f	0	0	0	Brown,c	0	1	0
Manahan,c	4	0	3	Adrantas,f	0	1	0
Simon,f	0	0	2	Holzman,f	0	1	1

MAROONS HOME TONIGHT TO PLAY WOLVERINE FIVE

The University of Chicago's basketball team will return to its home floor tonight to meet Michigan in the first game the Maroon quintet has played on the Midway in more than three weeks.

The Michigan game, scheduled for 8 p. m. in the University of Chicago fieldhouse, and two other Big Ten games will complete the season for the Maroons. The squad will travel to Minnesota for a game Feb. 26, and will play its last conference contest against Wisconsin, March 4.

Chicago.		Michigan.
Finnegan	F.	Strack
Furry	F.	King
Thomas	C.	Hirsch
DeGraw	G.	Leddy
Whittaker	G.	Lund

Officials—John S. Getchell [St. Thomas] and Russel Rupp [Labanon Valley].

LUKE BAYLARK STOPS KOCUREK IN 5TH ROUND

Luke Baylark, south sectional Golden Gloves heavyweight champion, stopped Chuck Kocurek of Glenview Air station in the fifth round of an amateur bout in the Madison Athletic club last night. Kocurek was unable to come out for the last round because of a cut eye. Other results:

Ray Lonergan beat Bill Danzy [3], 120.
Dan Robinson beat John Steele [3], 140.
Jim Warner beat Wendell White [3], 137.
Caleb Colton beat Johnny Starbeck [3], 135.
Dave Temple beat Boatley Miller [5].

THORNTON BEATS CALUMET CITY QUINTET, 48-38

Thornton High of Harvey, one of the state's four unbeaten basketball teams, won its ninth South Suburban victory last night by defeating Calumet City, 48 to 38. Blue Island retained its second place status by scoring a 46 to 34 margin over Lockport.

In the Suburban league, Proviso High of Maywood maintained its supremacy with a 34 to 33 escape over Oak Park as Glenn Schlichting, the conference's leading scorer, accounted for 10 points. Evanston clung to its runner-up position by defeating Waukegan, 46 to 25.

With the leading Glenbard five idle, the lesser lights of the West Suburban league went about trying to boost their own positions as Riverside won its third victory, 39 to 23, over La Grange and Downers Grove captured No. 3 over York of Elmhurst, 38 to 27. Lineups:

Thornton [48].	B	F	P	Calumet City [38].	B	F	P
Clark,f	5	1	2	Nondorf,f	3	1	5
Ross,f	2	0	1	Burkhart,f	5	1	4
Bennett,c	8	2	1	Agosta,c	1	0	2
Shymkus,g	5	1	4	Sestak'ckas,c	0	0	0
Rundin,g	1	2	4	Gullota,g	3	0	2
Benson,g	0	0	1	Zelewski,g	2	1	3
				Minruk,f	0	0	0
				Rogers,g	0	0	0
				Pelechon,g	3	1	1

Proviso [34.]	B	F	P	Oak Park [33.]	B	F	P
Schlichting,f	3	4	3	Wilkie,f	0	6	5
Blumenthal,f	3	3	4	Rentner,f	0	0	5
Hicks,c	0	0	3	Stoltzner,c	3	4	3
Cole,g	2	2	4	Souchek,g	4	8	3
Kalember,g	0	0	4	Seliergren,g	0	1	4
Bakas,g	4	1	4	Buese,f	0	0	0
Brady,f	0	0	1	Kelly,f	0	0	0

Evanston [46].	B	F	P	Waukegan [25].	B	F	P
Bruski,f	0	0	0	Hanzel,f	2	2	0
Johnson,f	1	2	3	Kerkorian,f	3	1	1
Roger,c	5	3	4	Della Valle,c	0	3	5
Ben'gton,g	2	3	1	Pasciewicz,g	1	0	1
Hart,g	0	1	1	Pucin,g	3	0	4
Eimers,f	1	0	2	Romeo,g	0	0	0
Adams,f	1	2	2	Shea,c	0	1	1
Hampton,f	3	3	3	Nordberg,f	0	0	4
Smith,g	2	2	1	Swanson,g	0	0	2

Downers Grove [38].	B	F	P	York [27].	B	F	P
Howland,f	4	1	3	Dixon,f	2	2	3
Doty,f	3	2	3	Olson,f	1	1	2
Boldebuck,c	4	1	4	Leuhr,c	5	0	0
Barnhart,g	3	1	1	Aple,g	0	0	2
Safranski,g	1	1	2	Sturtevant,g	0	0	1
Boughton,g	1	0	2	Polle,g	0	0	1
Redd,f	0	0	0	Johns,f	0	0	0
				Coons,g	3	2	3

Riverside [39].	B	F	P	La Grange [23].	B	F	P
Frolich,f	4	0	5	Simon,f	2	3	5
Reisser,f	4	0	3	Abrahams,f	2	3	1
Sentz,c	3	2	3	Uecker,c	0	1	2
Melichar,g	1	2	1	Holloway,g	1	3	0
McKinley,g	3	0	4	Edwards,g	1	0	0
Dougherty,f	1	0	2	Sundheim,c	0	1	2
Nelson,g	1	1	1	Allison,f	1	0	0

Blue Island [46].	B	F	P	Lockport [34].	B	F	P
Schaller,f	7	1	3	Murphy,f	0	5	1
Pelaner,f	7	1	4	Dasenbrock,f	4	2	1
Steele,c	0	1	3	Pesavento,c	1	1	4
Freeland,g	1	1	0	Miller,g	3	2	1
Erickson,g	1	3	3	Resis,g	2	0	0
Morrone,f	1	0	2	Radeghro,f	0	0	0
Jenner,c	1	0	2	Wagner,c	2	0	0
Broukal,g	1	1	0	Radich,g	0	0	1

Weber, Mount Carmel Fives Still Unbeaten

The Weber and Mount Carmel senior quintets each kept their undefeated records intact last night by winning in Catholic High school league games.

Mount Carmel won its eighth in a row in the south section by turning back St. Rita, 41 to 32, on the Carmel floor. Frank Lake headed the offensive with 22 points.

Weber chalked up its seventh in a row in the north division, making St. George the victim by a 45 to 28 score at St. George. Chester Kusek had a total of 16 points.

Weber [45].	B	F	P	George [28].	B	F	P
Kusek,f	7	2	2	Jones,f	3	1	3
Niemtera,f	4	3	3	Wiltgen,f	4	1	4
Kargol,c	2	1	4	Sherwood,c	4	3	2
Chernick,g	1	1	4	Pflum,g	0	0	4
Koziol,g	1	3	3	Scherer,g	0	0	1
Marcinek,f	1	0	0	McCarthy,g	0	0	1
Wojcik,g	1	1	0	Perritt,g	0	1	0

Mount Carmel [41].	B	F	P	St. Rita [32].	B	F	P
Lake,f	9	4	2	Johnson,f	2	1	4
Benigni,f	1	0	4	Shannon,f	3	1	2
O'Brien,c	1	2	1	Benoit,c	1	3	2
Thomas,g	3	4	4	Kane,g	0	0	4
Rose,g	0	3	2	Johns,g	6	2	2
O'Leary,c	0	0	0	Byrnes,g	0	1	0

De Paul [36].	B	F	P	St. Mel [33].	B	F	P
Hebel,f	3	1	4	Murphy,f	5	1	1
Reindl,f	4	1	4	McIntyre,f	0	4	1
Strass,c	2	2	0	J. Spehn,c	1	1	4
Gavin,g	5	0	3	Kernan,g	5	3	0
Olson,g	1	0	1	Jackson,g	0	0	4
Pelzer,g	1	0	2	Grace,g	1	0	1

St. Ignatius [38].	B	F	P	Loyola [31].	B	F	P
Goldberg,f	3	2	2	Kelly,f	5	3	2
DeGrande,f	3	2	3	Maloney,f	1	2	0
McCarthy,c	1	5	4	Boehne,c	3	0	4
Shea,g	3	1	1	McKeough,g	0	3	3
McErlean,g	5	0	2	O'Donnell,g	3	0	2

Joliet [33].	B	F	P	De La Salle [25].	B	F	P
Stiglich,f	0	2	0	Carroll,f	1	1	2
Adamich,f	2	1	1	G.McCabe,f	3	2	3
Sticklen,c	2	2	2	Kean,c	2	3	3
Burian,g	3	3	3	Garvey,g	3	0	3
Tyrell,g	0	0	2	Trauscht,g	0	1	0
Hauser,f	0	0	1	F.McCabe,c	1	0	0

St. Philip [48].	B	F	P	St Patrick [29].	B	F	P
Kluck,f	3	2	4	Werab,f	1	0	1
Fitzpatrick,f	6	0	3	Wilson,f	0	1	1
Hinger,c	2	2	4	Samp,c	6	2	3
Pope,g	1	0	4	Jennings,g	1	3	4
Joyce,g	7	2	2	Peifer,g	2	3	3
Nottoli,f	0	0	2	Gennrich,c	0	1	0
Forbes,g	0	0	4	Tomas'zski,g	0	0	2
Durkin,g	0	0	0	Weidner,g	0	0	1
Godthwaite,g	0	0	0				
Luksta,c	0	2	0				
Daily,c	1	0	3				

Lake Forest Beats Park of Indianapolis, 24 to 15

The Lake Forest academy basketball team scored its 10th victory of the season by defeating the Park school five of Indianapolis, Ind., 24 to 15, in the Lake Forest gymnasium yesterday. Lake Forest led at the half, 17 to 7.

Prep Basketball

YESTERDAY'S RESULTS.

City League.
Seniors.
Kelvyn Park, 35; Foreman, 20.
Marshall, 56; McKinley, 11.
Von Steuben, 47; Senn, 31.
Lake View, 46; Sullivan, 20.
Taft, 44; Steinmetz, 28.
Juniors.
Von Steuben, 50; Senn, 37.
Lake View, 56; Sullivan, 28.
Taft, 37; Steinmetz, 19.

Catholic League.
Seniors.
Joliet, 33; De La Salle, 25.
St. Ignatius, 38; Loyola, 31.
Mount Carmel, 41; St. Rita, 32.
St. Philip, 48; St. Patrick, 29.
Weber, 45; St. George, 28.
De Paul, 36; St. Mel, 33.
Juniors.
De La Salle, 28; Joliet, 9.
St. Ignatius, 49; Loyola, 26.
Mount Carmel, 38; St. Rita, 29.
St. Philip, 50; St. Patrick, 35.
Weber, 50; St. George, 29.
St. Mel, 36; De Paul, 31.

South Suburban League.
Heavies.
Blue Island, 46; Lockport, 34.
Thornton, 48; Calumet City, 38.
Bloom, 31; Argo, 24.
Lights.
Blue Island, 41; Lockport, 20.
Calumet City, 32; Thornton, 21.

West Suburban Conference.
Lights.
Downers Grove, 23; York, 21.
Heavies.
Downers Grove, 38; York, 27.

Suburban League.
Heavies.
Proviso, 34; Oak Park, 33.
Evanston, 46; Waukegan, 25.
Frosh-Sophs.
Waukegan, 33; Evanston, 32.
Oak Park, 37; Proviso, 15.

Private School League.
Heavies.
Chicago Latin, 40; Luther Inst., 36.
North Shore, 32; Francis Parker, 31.
Lights.
Luther Inst., 33; Chicago Latin, 22.
North Shore, 26; Francis Parker, 25 [overtime].

Northwest Conference.
Lights.
Barrington, 26; Antioch, 19.
Heavies.
Antioch, 33; Barrington, 29.

Big Eight Conference.
Rockford East, 70; La Salle-Peru, 46.
Aurora East, 43; Aurora West, 40.
Elgin, 50; Joliet, 39.
Freeport, 52; Rockford West, 42.

Little Seven Conference.
St. Charles, 46; West Chicago, 33.

Miscellaneous.
Seniors.
Lake Forest, 24; Park School, 15.
Kankakee, 49; Onarga, 30.
Crystal Lake, 53; Woodstock, 22.
Juniors.
Crystal Lake, 38; Woodstock, 26.

Indiana.
Northern Indiana Conference.
Western Division.
Hammond Clark, 51; Gary Emerson, 41.
Gary Horace Mann, 34; East Chicago Washington, 28.
Gary Tolleston, 37; Hammond Tech, 27.
Whiting, 59; Hammond, 46.
Valparaiso, 49; Gary Froebel, 33.
Eastern Division.
South Bend Riley, 49; Michigan City, 47.
South Bend Adams, 43; Nappanee, 31.
Elkhart, 30; Goshen, 22.

Indiana Miscellaneous.
Griffith, 36; Hobart, 33.
Gary Edison, 44; Gary Wirt, 41.
New Carlisle, 56; South Bend Central Catholic, 27.
Washington-Clay, 30; North Liberty, 28.
Walkerton, 31; Argus, 24.
Plymouth, 34; Rochester, 31.
South Bend Catholic, 58; Cassopolis [Mich.], 32.

TODAY'S GAMES.
South Suburban League.
Heavies [8 p. m.]—Calumet City at Argo; Blue Island at Thornton.
Private School League.
Todd School at University High, 2 p. m.; Chicago Christian at Concordia, 6 p. m.
Illinois Miscellaneous.
Glenbard at Aurora East, 7:30 p. m.; Bloom at Joliet, 7:30 p. m.; Warren at Arlington Heights, 7:30 p. m.; Crystal Lake at Marengo, 7:30 p. m.; Waukegan at Highland Park, 7:30 p. m.; Morgan Park Military academy at St. John's, 8 p. m.; Aurora West at Waterman; Belvidere at Rockford West; Wheaton at Mooseheart; Marmion at Wilmington.
Indiana.
Northern Indiana Conference.
Eastern Division.
South Bend Washington at Fort Wayne North Side.
Indiana Miscellaneous.
Valparaiso at La Porte; Gary Froebel at Mishawaka; South Bend Central at Rochester; Huntington at South Bend Adams.

Chicago Latin Beats Luther, Ties for Lead

The Chicago Latin basketball team scored a 40 to 36 victory over Luther institute yesterday to move into a first place tie in the Private school league with Todd school of Woodstock. Each has six triumphs and one loss.

Johnny Groth was the offensive star for Latin with 18 points. North Shore beat Frances Parker, 32 to 31, in another league game. Lineups:

Chi. Latin [40].	B	F	P	Luther Inst. [36].	B	F	P
Thompson,f	1	0	1	Pahr,f	6	0	5
Sennott,f	0	0	2	Eggert,f	2	0	2
Kerman,c	2	1	4	Harks,c	6	0	5
Bouboria,g	3	1	1	Irsch,g	1	1	3
Groth,g	5	8	4	Puder,g	3	1	3
Carroll,f	3	2	3	Hoppe,f	0	0	0
				Riedel,c	0	0	0

North Shore [32].	B	F	P	F. Parker [31].	B	F	P
Ward,f	1	0	2	Lunak,f	4	0	4
Stern,f	3	4	5	Isendrath,f	2	0	0
P. Boyd,c	4	6	2	Carlin,c	3	1	5
Batten,g	0	4	0	Fills,g	1	0	5
D. Boyd,g	0	1	1	Bryant,g	5	0	5
Dilling,c	0	0	1	Moelle,f	0	0	1
Burlingham,g	0	1	0	Heller,f	0	0	0
				Vanderkf't,c	0	0	3
				Cherirlstein,g	0	0	0

"Wheaties" and "Breakfast of Champions" are registered trade marks of General Mills, Inc.

"This idea of mine speeds up production all over the U.S.A.—see? We double the size of the Wheaties bowls."

Yes sir, what this country needs is bigger bowls—for larger helpings of milk, fruit, and Wheaties, "Breakfast of Champions." Here's a dish that really gives you something to work on. And Wheaties "second-helping" flavor makes good nourishment a real pleasure.

Finance

Chicago Daily Tribune.

THE WORLD'S GREATEST NEWSPAPER

Commerce

SATURDAY, FEBRUARY 12, 1944. ** 19

DISCLOSE HOW WILLKIE HID TIE WITH WALL ST.

Hearing Statement Proved False.

BY THOMAS FURLONG.

The double talk and intrigue by which Wendell L. Willkie camouflaged his dealings with Wall street bankers before he got into politics was disclosed yesterday by an investigation of one large financial transaction which he directed.

The operation was carried out in December, 1939, a few months before Willkie quit as the $75,000 a year president of the Commonwealth and Southern Utility corporation whose management had long been dominated by the J. P. Morgan & Co. interests.

The transaction involved the sale of 28 million dollars of securities by an operating unit of the Commonwealth and Southern group. The deal was awarded by Willkie to a syndicate headed by Morgan Stanley & Co., an offshoot of J. P. Morgan & Co. Other bankers offering to pay a higher price than the Morgan syndicate were frozen out of the competition by Willkie.

Statement Proved False.

Explaining his action later at a securities and exchange commission hearing, Willkie stated under oath that he had been advised that Halsey, Stuart & Co. of Chicago, a member of the syndicate opposing Morgan, was not interested in making a bid. This statement was proved false. Moreover, the investigation disclosed that Willkie tried to put pressure on Halsey, Stuart to withdraw from the syndicate, but had failed.

These events occurred before Willkie was seriously considered as a Presidential candidate. Even at that time, however, Willkie did not relish being portrayed as a tool of Wall street bankers and he put in an uncomfortable day on the witness stand trying to justify his actions.

The securities sold to the Morgan syndicate were issued by the Consumers Power company, an operating utility in Michigan, control of which was held by Commonwealth and Southern. J. P. Morgan & Co. and its successors in the underwriting field had a tight monopoly on the financing of the properties.

First Criticism of Deal.

The first criticism of Willkie's deal with the Morgan group came from Otis & Co. of Cleveland which had written Willkie asking for an opportunity to bid on the securities. No reply was received by Otis. Thereupon Otis sent its attorney to Washington to intervene in the proceedings in which Consumers Power sought authority to complete its sale to the Morgan syndicate. It was during this hearing that Willkie's unsuccessful efforts to break up the Otis syndicate were brought into the open.

It was brought out that Willkie made a long distance telephone call at midnight Dec. 3 to Charles Y. Freeman, chairman of the Commonwealth Edison company in Chicago. The hearing was to be resumed the next day before the SEC on Willkie's petition for approval of the sale of Consumers Power securities to the Morgan syndicate.

Willkie tried to enlist Freeman's aid in getting Halsey, Stuart to withdraw from the Otis group. This Freeman refused to do altho he promised to talk to Harold L. Stuart, head of the banking firm, and report back to Willkie. Stuart's firm, because of its financial resources and prestige, was the most important member of the Otis group. Its principal client at that time was Commonwealth Edison for which it had underwritten some 400 million dollars of securities over a period of about two years.

Stuart Wished to Bid.

The exact conversations between Willkie and Freeman are not a matter of record. It is known, however, that Freeman did talk to Stuart and was informed that Stuart's firm wanted an opportunity to bid on the Consumer Power securities. This information was relayed by Freeman to Willkie.

Two days later Willkie took the stand in the SEC hearing. When he was first questioned about the phone call to Freeman he indicated that he was trying to get Halsey, Stuart to make a bid on Consumers Power issue. Later he qualified this by saying that he had only wished to learn whether Halsey, Stuart was interested. Then he added, under further questioning, that he had not indicated to Freeman whether he wanted Halsey, Stuart to bid, merely asking Freeman to ascertain "what Halsey, Stuart's interest was."

Altho hedging on the purpose of his call to Freeman, Willkie was explicit in stating that he had been informed that Halsey, Stuart was not interested in the issue. This was in direct conflict with a statement made by Robert J. Bulkley, former United States senator from Ohio, who was representing Otis & Co. at the hearing. Bulkley's statement was subsequently confirmed by Stuart and others concerned.

Report Another Phone Call.

It is related by those present that after completing his sworn testimony Willkie rushed from the hearing room, again phoned Chicago, and for his own protection repeated to Freeman the version he had given on the witness stand of their telephone conversations.

Willkie's company was eventually permitted by the SEC to proceed with its sale of securities to the Morgan syndicate with the understanding that the underwriting fee was to be impounded. The fee was held up pending further investigation of Morgan Stanley's "affiliation" with Commonwealth and Southern. In January, 1942, Morgan Stanley voluntarily reduced its fee from $50,800 to $16,160. As a result of this action inquiry into the affiliation of the two companies was dropped.

Most of the leading Wall street banking houses were in the Morgan Stanley syndicate. The competing syndicate which threatened to upset the Wall street monopoly was made up of middle western bankers in whose territory the operations of Consumers Power centered.

Market Holiday

Principal markets, except live stock, and banks will be closed thruout the nation today in observance of Abraham Lincoln's birthday.

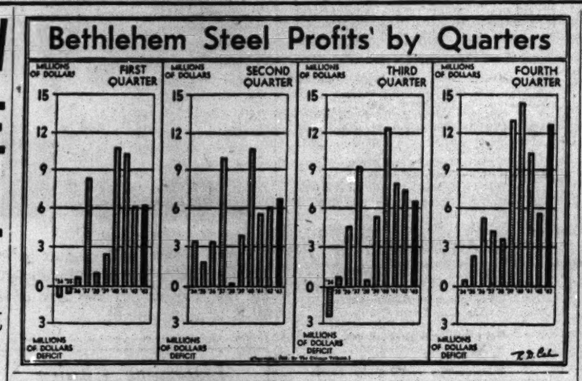

U. S. ASKS TO ENTER IRRADIATION PATENT INFRINGEMENT SUIT

The department of justice thru Daniel Britt, special assistant to the attorney general, yesterday filed a petition in federal District court asking that the government be permitted to intervene as a defendant in the pending private civil suit of the Wisconsin Alumni Research Foundation against the Douglas Laboratories, manufacturing chemists.

The suit, brought last year by the alumni foundation, charges infringement by Douglas Laboratories of patents relative to vitamin D irradiation of foods and of medicinal preparations by ultraviolet rays. These patents are held by the foundation.

Government intervention is sought, the petition said, in order to assert the public interest against alleged abuse of patents and to obtain an injunction against practices under the patent licensing system which the department of justice considers violations of anti-trust laws.

The government charges the foundation has conspired with its various licensees to divide marketing territory and fields of use and to fix original sales prices and the resale prices of products.

Judge Barnes set a hearing on the government's petition for Feb. 24.

AMERICAN WINE SHARES DRAW A BID OF $350,000

Bids were opened yesterday in the office of the alien property custodian in Chicago for the purchase of 135,000 shares of stock in the American Wine company, St. Louis. These shares were formerly held by Henkell & Co., wine merchants of Wiesbaden, Germany.

High bid of $350,000 was made by Malcolm Woldenberg and Samuel Lentz of Newark, N. J. The alien property custodian has 15 days in which to decide whether to accept the bid.

Von Ribbentrop, the Nazis' foreign minister, married Anne Henkell, a daughter of one of the members of the firm, in July, 1920, and subsequently earned his living as a wine salesman.

The shares in the American Wine company, which produces Cook's Imperial Champagne and other wines, represent approximately 52 per cent of the total outstanding.

INSURANCE STOCKS

Nominal quotations by the National Association of Securities Dealers:

	Bid.	Ask.
Aetna Fire Insurance Co	52	54½
Aetna Life Insurance Co	35½	37¼
American Alliance Ins Co	22¾	23¾
American Casualty Co	11⅝	12⅝
American Equitable Assur Co	18	19½
American Ins Co Newark	14¾	15⅝
Amer Surety Co of New Yk	59	61½
Baltimore American Ins Co	6¾	7¼
Camden Fire Ins Asso	21½	23½
City of New York Ins Co	17½	19¼
Continental Casualty Co	28½	40%
Fireman's Fund Ins Co	80%	85%
Firemen's Ins Co of Newark	13⅝	14⅝
Franklin Fire and Ins Co	24½	26½
General Reinsurance Co	44½	47
Globe & Republic Ins Co	9¼	10¼
Great American Ins Co	26¼	28%
Hanover Fire Ins Co	26	27½
Hartford Fire Ins Co	96%	99%
Home Insurance Co	27	28½
Knickerbocker Ins Co	8	9
Maryland Casualty Co	8½	9¼
Merchants & Mfg. Ins Co	6½	7⅛
National Fire Ins Co	53	55½
National Liberty Ins Co	6¾	7⅝
New Amsterdam Casualty Co	26½	28
New York Fire Ins Co	13	14½
North River Ins Co	21½	23
Phoenix Insurance Co	81¾	84¾
Preferred Accident Ins Co	15½	16%
Providence-Washton Ins Co	34¼	36¼
Security Ins Co of New Haven	34½	37%
Standard Accident Ins Co	62½	65½
U S Fidelity & Guaranty Co	39¼	40%
Westchester Fire Ins Co	29%	32½

20 MOST ACTIVE STOCKS

Traded during week ended Feb. 11, 1944.

Sales.	High.	Low.	Close.	chge.
87,900 South Pac	29¾	26½	28¾ +	1¾
64,900 Erie R R ct	11¾	10⅝	11⅛ +	1⅛
51,700 North Pac	15⅞	14⅝	15⅝ +	1¼
47,700 N Y Central	17⅜	16⅝	17½ +	⅝
46,400 At Cst Line	34⅝	30¾	34½ +	3¼
42,900 Gen Electric	36½	35¼	35½ —	⅛
42,700 Cont Motors	5⅝	5⅛	5⅛ +	⅛
40,800 MoKanTex p	11⅜	10⅜	11⅜ +	⅛
40,000 Param Pict	24½	23⅜	24⅜ +	⅛
37,800 South Ry	25⅜	22⅜	25⅛ +	2
37,600 Am&FP 2 p	20¼	18⅝	19¾ +	⅜
36,500 Del Lack&W	8¼	7⅝	8⅜ +	⅛
32,900 Cm Smith & S	1 11/16	1	1 11/16 +	1/16
32,000 Eng Pub Svc	11⅛	11⅛ +	⅛	
31,300 Chi&E Ill A	15⅞	14¼	15½ +	¼
30,500 Balt & Ohio	7⅞	6⅝	7⅜ +	⅝
30,000 North Am Co	17⅜	16¼	17⅛ +	⅜
29,500 Gen Motors	54½	51⅝	54⅝ +	2
28,500 Ill Central	14¾	12⅝	13⅝ +	⅝
27,975 Gen Am Inv	10⅝	10⅛	10¼	....

Stock Market Upturn Cut by Profit Selling

New York, Feb. 11 (AP).—The stock market ran into profit taking today, after a week of recoveries centering on rails and specialties. Dealings slackened after a fast opening in which blocks of 1,000 to 5,000 shares crowded the ticker tape and gains, running to a point or more, were trimmed in the majority of cases at the close.

Two weeks of reaction had put the market in a healthier technical condition and, when General Motors lifted its dividend from 50 cents to 70 cents, customers generally returned to the buying ranks after Monday's stumble.

Today's hesitancy resulted mainly from the desire of share owners to lighten accounts for the lengthy holiday week-end and to some apprehension over the Italian battle crisis.

Two stock exchange seats sold for $50,000 each, the highest price since May, 1940, and an increase of $2,000 over the preceding transfer. A curb exchange seat sold for $9,000, an increase of $1,000.

BONDS CLOSE MIXED.

New York, Feb. 11 (AP).—The bond market shifted uneasily today with profit taking leaving its mark in some sections while in others persistent accumulation of individual issues brought rises of fractions to more than a point. The rails were the most active group.

Most foreign dollar bonds were bought at lower prices.

CHICAGO LIST GAINS.

Prices advanced in quiet trading yesterday on the Chicago Stock exchange, with new 1943-'44 peaks registered by the preferred stocks of American Public Service, Consumers, and Standard Dredging, on gains of 1¼ to 1½ points. Pullman also reached a new top on a ¾ point rise. Among volume leaders, New York Central and Libby, McNeill & Libby advanced small fractions, and Serrick B was unchanged.

VIEWS CHICAGO AS EXPORTING HUB AFTER WAR

Chicago immediately after the war will be the leading export center of the United States, R. W. Gifford, president of Borg-Warner International corporation, predicted yesterday on the eve of the Chicago world trade conference to be held in the La Salle hotel Monday.

Foreign importers are looking to Chicago as their biggest market for finished products, Gifford said. He added that his observations were supported by a survey made by Borg-Warner representatives in nine Latin American countries. The war has established in the Chicago area the most diversified production of goods in the nation's history, he said.

MARKET AVERAGES

[Friday, Feb. 11, 1944.]

NEW YORK STOCKS.

TRIBUNE AVERAGES.

	25 indust.	25 rails.	50 stks.
High	159.35	29.00	94.17
Low	158.50	28.55	93.52
Close	158.59	28.65	93.62
Net change	—0.84	+0.01	—0.41

ASSOCIATED PRESS AVERAGES.

	30 ind.	15 rails.	15 util.	60 stks.
Net change	....	....	....	....
Friday	69.9	26.0	33.5	50.5
1943-'44 high	74.6	27.4	36.8	53.3
1943-'44 low	60.2	18.3	27.1	41.7

Trading figures on Feb. 11: Advances 336; declines, 275; unchanged, 236. Total issues traded, 847. New 1943-'44 highs, 26; lows, 1.

DOW-JONES AVERAGES.

	30 ind.	20 rails.	15 util.	65 stks.
Opening	135.83	36.00	22.72	48.51
High	136.08	37.83	22.75	48.65
Low	135.19	37.36	22.59	48.28
Close	135.41	37.46	22.63	48.35
Net change	—0.14	+0.05	—0.03	—0.02

Transactions in stocks used in Dow-Jones averages: Industrials, 66,000; railroads, 154,360; utilities, 35,500. Total, 255,860.

NEW YORK BONDS.

[Compiled by the Associated Press.]

	20 rails.	10 ind.	10 util.	10 for.
Net change	+0.2	—0.1	....	....
Friday	84.9	105.3	105.3	63.8
1943-'44 high	84.9	105.8	105.5	64.1
1943-'44 low	64.6	103.8	98.0	53.2

Ten low yield bonds—Friday, 114.5; 1943-'44 high, 116.1; 1943-'44 low, 112.6.

LONDON STOCKS.

[London Financial Times.]

	Close.	Net chg.
Industrials	130.0	+0.4
Railroads	68.6	—0.1

WHAT THEY EARNED

Net earnings reported yesterday by corporations follow:

Quarter Ended Dec. 31.

	1943.	1942.
New Jersey Zinc	$ 1,700,116	$ 1,750,806
Per share	.86	.89
Plymouth Oil	578,104	535,111
Per share	.56	.51

Year Ended Dec. 31.

Brompton P & P	300,850	541,640
Per share	1.00	1.80
Chicago Electric M	92,275	47,163
Per share	1.69	....
Consolidated Paper	1,222,048	1,063,509
Per share	1.63	1.42
George A Fuller	501,544	681,046
Per share	3.52	5.14
New Jersey Zinc	6,884,525	7,231,396
Per share	3.50	3.68
Plymouth Oil	2,237,597	1,774,145
Per share	2.16	1.69
St Lawrence Corp	282,144	431,562
Per share, A p	.93	1.50

Year Ended Oct. 31.

Bruck Silk M Ltd	180,525	186,489
Per share	1.20	1.49

WFA Studies Rye's Use for War Alcohol

[Chicago Tribune Press Service.]

Washington, D. C., Feb. 11.—The war food administration is studying the possibility of using more than 10 million bushels of rye this year for industrial alcohol, it was learned tonight.

With current stocks of rye at about 30 million bushels and recent consumption at the rate of about 5 million bushels a month, WFA officials said withdrawal of 10 million bushels for alcohol distilleries would cut deeply into the supply of rye flour for bread making.

Seek to Boost Alcohol Yield.

Meanwhile, grain trade sources disclosed active interest in the rye market by certain milling enterprises which are experimenting with a process to obtain a larger yield of alcohol from rye. The experiments are being encouraged by WFA which is attempting to find substitutes for wheat and corn in industrial alcohol production.

Reviewing the condition of grain supplies, the war production board said wheat is being consumed at a more rapid rate than last year. Wheat stocks total about 810 million bushels, or 350 million bushels below inventories of Jan. 1, 1943. By June 30 the carryover will be about 275 million bushels, less than half of the June 30, 1943, total, WPB said.

Corn Supply Shrinks.

The agency said the corn supply was "tight," with stocks on Jan. 1 about 350 million bushels below Jan. 1, 1943.

"Corn is being consumed at such a high rate that it is estimated the carryover by next fall will be 200 million bushels, compared with nearly 400 million bushels in the fall of 1943," WPB said.

It indicated the tight corn supply will continue for six or eight months.

GRAINS MOSTLY LOWER

Easing of feed grain shortage in the east attracted widespread attention yesterday on the Chicago Board of Trade. Some brokers had offers to cancel previous sales of cash oats and barley and the demand for corn was less aggressive.

Selling pressure was apparent in all grain futures in early trading. Wheat rallied late in the session on short covering by traders who wished to even up their market position over the double holiday.

Wheat closed ¼ cent a bushel higher to ⅛ cent lower. Oats were unchanged to ¼ cent lower. Rye was ½ to ⅝ cent lower and at one time was off 1¼ cents. Barley finished at the lowest prices in approximately a month by losing ⅛ to ⅜ cent.

LLOYD MAXWELL IS NAMED AID IN RED CROSS DRIVE

Appointment of Lloyd Maxwell, vice president of Roche, Williams and Cunnyngham, Inc., Chicago advertising agency, as chairman of the advertising and publishers group, business division, for the Red Cross war fund in the Chicago chapter area, was announced yesterday by Martin H. Kennelly, general chairman. The campaign will be conducted in March to obtain 12 million dollars in the Chicago area.

Lloyd Maxwell.

Commodities

COTTON FUTURES.

New York Cotton Exchange.

[Cents per pound.]

	Open.	High.	Low.	Close.	Prev. close.
March	20.56	20.58	20.50	20.55	20.58
May	20.21	20.21	20.14	20.16	20.20
July	19.76	19.77	19.70	19.74	19.76
October	19.37	19.39	19.28	19.33	19.36

New Orleans Cotton Exchange.

March	20.75	20.76	20.70	20.72	20.75
May	20.38	20.38	20.32	20.34	20.37
July	19.94	19.94	19.88	19.90	19.95
October	19.40	19.41	19.34	19.38	19.38

Chicago Board of Trade.

May	20.36	20.37	20.32	20.35	20.40
July	19.90	19.92	19.90	19.90	19.96
October	19.40	19.40	19.36	19.39	19.38

The average price of 15/16 inch middling cotton at 10 designated southern spot markets yesterday was 20.75. Cash cotton at New York closed at 21.31, nominal.

CHICAGO FUTURES.

EGGS—Refrigerator extras: October closed at 40.30c a doz on the Chicago Mercantile exchange, of 40c: sales, 14 cars.

CHICAGO CASH MARKETS.

BUTTER—Firm at OPA ceilings; receipts, 294,469 lbs. Basic price, 93 score, 41½c; 92 score, 41c.

EGGS—Firmer: receipts, 12,471. Receiver's prices, special, 36@36½c; extras, 35@35½c; current receipts, 32½c per doz.

POULTRY—Firm: receipts, 3 trucks. Live hens, 24c per lb; fryers, broilers, and springs, 27½c; roosters, 20c; ducks, 25c; geese, 25c. Turkeys, hens, and toms, 30½@35c.

POTATOES—Steady; receipts, 59 cars; on team track, 117 cars. Carlots (per 100 lbs): Idaho, $3.40@3.50; Colorado, $3.47; Minnesota, North Dakota, $2.35; new Florida, bu crate, $3.25@3.75.

NEW YORK FUTURES.

WOOL TOPS—Closed unchanged to 0.4 cent higher: March, $1.265; May, $1.215; July, $1.163; October, $1.142; December, $1.094 per lb; sales, 100,000 lbs.

GREASE WOOL—Closed unchanged; March, 97.5c; April, 96c per lb; sales, 36,000 lbs.

COMMODITY INDEX.

The Associated Press weighted wholesale price index of 35 commodities yesterday was 106.81; Thursday, 106.80; week ago, 106.79; month ago, 106.10; year ago, 104.87. [1936 average equals 100.] The Dow-Jones commodity futures index closed at 96.62, down 0.09.

TRACTION ISSUES

	Bid.	Ask.
Cal & S Chgo ctfs 5 27	75½	78½
Chgo City & Conn ctfs 5 27	16	17
Chgo City Rwy 1st ctfs 5 27	74	76
Chgo Rwy 1st ctfs 5 27	76	77
Do A ctfs 5 27	27	28
Do B ctfs 5 27	4	4½
Do pur money ctfs 5 27	16	17
Chgo R T 1st & ref ctfs 6½ 44	13½	14½
Do 1st & ref ctfs 6 53	13½	14½
Met W S Elec 1st ctfs 4 38	17½	18½
Do ctfs 4 38	17½	18½
Northw El Ry 1st ctfs 5 41	18½	19½
Union El [loop] 1st ctfs 5 45	19	20
Chgo Aurora & Elgin 6 51	25	27
Chgo North Shore & Milw 5 36	35½	37
Do 5½ 56	26½	28
Do 6 55	26½	28
Do equips	74	75
Chgo & West Towns 5 47	72½	75½

EMPLOYES' 100 BILLION '43 PAY SETS NEW PEAK

Tops 1942's Total by 21 Billion.

Washington, D. C., Feb. 11 (AP).—American workers received a record 100 billion 603 million dollars in salaries and wages last year, nearly 21 billion more than in 1942 and 48 billion more than in 1929, the commerce department reported tonight.

Income payments to individuals, including investment returns, in 1943 amounted to 141 billion 717 million compared with 115 billion 480 million a year earlier and 82 billion 578 million in 1929.

Such payments in December set an all-time record of 13 billion 460 million, more than 1 billion above the November high. Most of the December increase was attributed to heavy year-end dividend and interest payments. These totaled 1 billion 561 million and brought the total for the year to 9 billion 940 million.

December Total Larger.

December wages and salaries amounted to 9 billion 36 million, an increase of 136 million over November.

The department said December payments, when adjusted for seasonal variation, were equivalent to an annual rate of 151 billion or more than double the 70 billion 829 million paid to individuals in 1939. The rate of expansion in income payments slackened last year from the greater rate of increase during 1942, it was noted.

The department cautioned against confusing income payments to individuals with national income estimates, which include undistributed corporate profits, and have not been compiled for 1943. The difference between the two figures was not large in 1929, when total national income was only 748 million greater than individual income payments. In 1942 national income estimates were 4 billion 311 million higher than payments to individuals.

RETAIL SALES SOAR

Washington, D. C., Feb. 11 (AP).—An unprecedented volume of Christmas buying sent December retail sales to a record peak of 6 billion 716 million dollars and pushed such sales for the entire year to 63 billion 269 million, also a new high mark, the commerce department reported today.

Last year's sales were 10 per cent higher than in 1942 and 64 per cent above the average for the years 1935-'39, altho price increases accounted for nearly all of the gain over 1942, the report indicated.

Adjusted for known price changes, the physical volume of 1943 retail trade was 1.4 per cent above that of 1942 and 7 per cent below 1941.

Among 11 major business groups, sales in places where food and drinks are sold showed the largest gain during 1943, 29 per cent, the department said.

CHICAGO STOCKS

Friday, Feb. 11, 1944.

Shares sold today	18,000
Year ago	Closed
Sales 1944 to date	750,000
Sales 1943 to date	1,009,000

Stock, div.—	Sales. 100s.	High.	Low.	Close.	Net chge.
All-Ch Mfg ¼e	1	36½	36½	36½ +	⅜
Am P S p 1¾k.	.20	112½	112½	112½ +	1½
Anaconda 2½g.	1	25¾	25¾	25¾ +	⅛
Armour & Co	.50	6⅝	6⅝	6⅝ +	⅛
Asbestos Mfg	1.50	1¼	1¼	1¼ —	....
Atch T&SF 6	1.50	60¼	60	60¼ +	2⅜
Av Corp .20g	2	3⅜	3⅜	3⅜	....
Berghoff Br 1	2	9	9	9	....
Brown F & W	2	3¼	3¼	3¼ —	⅛
Butler Br .15e	1	9¼	9¼	9¼	....
C Ill P S p 1¼k	.10	92	92	92 +	1¼
Cen & S W Ut	.10	⅝	⅝	⅝ —	1/16
Cherry-Burr .80	2	14	14	14	....
Chi Corp	3.50	4½	4¾	4½ +	⅛
Do p 3	3	47½	47	47 —	⅜
Chi Fl Shaft 4	.75	89¾	89	89¾ +	1⅜
Comw Ed 1.40	6	25⅞	25¾	25⅞ +	⅛
Con Bisc .40	4	5	4⅞	5 +	⅜
Cons Co p 1½g	.40	24½	24¼	24½ +	1½
Cont Steel 2g	.50	25⅝	25⅝	25⅝ —	⅜
Cud Pack p 7	.40	99½	99	99½ +	⅛
Curt-Wright	2	5⅝	5⅝	5⅝	....
Decker A Cohn	1	8	8	8	....
Dom Ind A ¼e	7	6	6	6 —	⅛
Eddy Paper 3½g	.20	26¼	26¼	26¼ +	¼
El Hsehold .15e	1	9½	9½	9½ +	⅛
Fr W Dr A 1e	2.50	11¼	11	11¼	....
Gardner-D 1a	1.50	16⅜	16⅜	16⅜ +	⅛
Gen Elec 1.40	.50	35¼	35¼	35¼ —	⅛
Gen Mtrs ⅝e	3.50	54⅜	54⅜	54⅜ +	⅜
Gill Saf R .70r	1	9	9	9 —	⅛
Ill Brick	1	4½	4½	4½ —	⅛
Ill Cent R R	2	14¼	14¼	14¼ +	⅛
Ind Pn Tool 2g	1	19⅜	19⅜	19⅜ +	¼
Ind St Pr ⅝e	2.50	11¼	11¼	11¼ +	⅛
Indpl P&L 1.20	.50	16⅜	16⅜	16⅜ —	⅛
L-McN&L .45g	7	7¾	7½	7½ +	⅛
Lincoln Print	1	1½	1½	1½	....
Mart G L Co 3g	.50	17½	17½	17½ +	⅛
Masonite 1	1	39½	39½	39½ —	⅛
Mid W Cor ½g	3	10⅜	10	10 —	⅜
Midland Unit p	3	19¾	19½	19¾	....
Montg Ward 2	1	43	43	43 —	⅛
Nash-Kelv ½	1	11⅞	11⅞	11⅞ +	⅛
Nat Cyl G .80	.50	11⅝	11⅝	11⅝ —	⅛
Nat-Stand 2	.50	37	37	37	....
NY Cent RR 1e	8	17⅞	17⅝	17⅝ +	⅛
N Am C 1¼g	1.50	20	19⅝	20 +	½
Nwest Bncp ½g	1	18½	18½	18½	....
N West Ut pf	.10	102	102	102 +	2
Parker Pen 1.60	.50	25	25	25 +	⅛
Penn R Ra 1.20	.50	18	18	18 +	⅛
Pullman 3g	.50	40⅜	40⅜	40⅜ +	⅜
Radio Corp .20e	1	9½	9½	9½ +	⅛
Serr CorB .10c	7.50	4¼	4¼	4¼ —	....
*S Bd L Wk ⅝e	1	23¾	23¼	23¼ —	⅛
Std Dred p 1.60	2	17⅜	17	17⅜ +	1⅛
Swift&Co 1.60a	1.50	31	30⅞	31 +	⅛
Texas Co 2	2.50	47⅜	46⅞	47⅜ +	1⅛
Trane Co ½a	2	13¼	13	13¼ +	⅜
U S Steel 1e	.50	52¼	52¼	52¼ +	⅜
Utah Radio	2	4¾	4¼	4⅝ +	⅛
Walgreen 1.60	.1	27½	27½	27½ +	¼
Wis Bankshrs	3	9¾	9¾	9¾ —	⅛
Woods Ind .30g	3	5¼	5¼	5¼ +	....
WrigleyW Jr 3a	1	69	68½	68½ —	½

*Ex dividend. a—Also extra or extras. g—Paid last year. e—Declared or paid so far this year. k—Accumulated dividends paid or declared this year.

DIVIDENDS DECLARED

Stock, rate, period—	Payable.	Stock of record.
Champ Paper & Fibre, 25c	Mar 10	Feb 24
Electric Boat, 25c	Mar 10	Feb 28
Globe Stl Tubes, 25c q	Mar 13	Mar 1
Hammermill Paper, 25c	Mar 20	Mar 4
Hartman Tob, $4 pr p, $2	Mar 15	Mar 4
Heyden Chemical, 20c	Mar 1	Feb 21
Muskegon Pist R, 20c	Mar 23	Mar 2
Parker Rust-Proof, 37½c	Mar 1	Feb 21
Patterson-Sargent, 25c	Mar 1	Feb 18
Chas Pfizer, 35c q	Mar 10	Feb 25
Okla G & E 7% p, $1.75 q	Mar 15	Feb 29
Prentice-Hall, 70c q	Mar 1	Feb 18
Sherwin-Wms, Can, 15c	May 1	Apr 10
Van Norman, 25c	Mar 20	Mar 10
Western Auto Sup, 25c q	Mar 1	Feb 21
Will & Baum Candle, 10c	Feb 15	Feb 10

q—Quarterly. p—Preferred.

Florida Rail Accommodations Are Slashed by Military Needs

Increasing military travel is reducing space available for civilians on Florida trains, it was learned yesterday. Allotments of accommodations on north bound Florida trains are to be cut about 25 per cent and the cuts on south bound trains will be made as required.

The railroads have been coöperating with the military forces in providing space in sleeping cars, and the military was reported by railroad officials to be keeping its space demands at a minimum.

However, military needs are rising. Included is the transportation of casualties from the fighting fronts.

Coaches Carry 40 Per Cent.

The railroads are interested in providing as much space in sleeping cars as they can. However, in the past it has been possible to provide sleepers for only 60 per cent of military riders, leaving 40 per cent to ride in coaches on overnight trips.

Production of military sleepers by the Pullman-Standard Car Manufacturing company is easing the military situation, but even when all the 1,200 cars are finished, it is expected that 20 per cent will still have to travel in coaches.

Further reductions in space available for civilians on trains operating in other parts of the country are expected. The demands of the Pacific war are reported especially heavy, taxing rail facilities between certain Pacific coast cities and Chicago.

Military travel was reported to have eased in some areas, making it less difficult for civilians to travel. Some railroad executives predict that for the country as a whole the travel outlook may improve as troops move out of the country, thereby reducing the number of persons moving to military camps and nearby towns to visit soldier relatives.

The army is reported doing a good job in spreading its traffic over as many trains as possible to ease the travel burden. It uses only about 6 per cent of the available sleeping accommodations on the regularly scheduled trains on which it has space reserved.

Future Service

Sharply increased passenger traffic thru the use of improved streamlined trains after the war was predicted yesterday by C. A. Liddle, president of the Pullman-Standard Car Manufacturing company. If the roads are able to go thru with present plans to extend streamlined service, passenger business should account "for much more than the prewar 10 per cent of gross revenues," he said. Pullman-Standard today will observe the anniversary of the nation's first streamliner, the City of Salina, which emerged from the Chicago shops of the company on Feb. 12, 1934.

Discuss Plans to Cope with Rise in Traffic

Plans to expand Chicago's local transportation system to accommodate the 37,600 new workers who must be added to war plant pay rolls in the next two months were discussed yesterday but no definite conclusions were reached, it was learned. Guy Richardson, chief of the division of local transportation of the office of defense transportation, and Lester Brown, area war man power commission director, were the conferees.

Richardson for 18 years was operating head of the Chicago surface lines before going to Washington. He discussed contemplated changes both with Brown and with H. B. Potter, regional head of the local transportation division of the ODT.

Part of Plan to Aid Workers.

Expansion and modernization of transportation facilities to help workers in plants on the city's perimeter is one of the main points in the WMC program which local committees have been asked to effect in an effort to keep Chicago out of a No. 1, or critical labor shortage, classification by the WMC.

William H. Spencer, regional WMC director, for several months has advocated improvement of transportation to service new housing areas and to enable north and south side workers to take jobs in far west side plants.

Pay Rolls Make Big Gain.

Richardson was told that despite the withdrawal of thousands of men from Chicago by selective service and removal of others to war plants elsewhere, pay rolls have increased by more than 200,000 above peace time levels.

Officials said this has resulted in serious overtaxing of all transportation, and ODT was asked to consider the addition of new bus lines and more equipment by both the Chicago Motor Coach company and the surface lines.

UNLISTED STOCKS

Nominal quotations are provided by the National Association of Securities Dealers.

	Bid.	Ask.
Birtman Electric	18¾	19¼
Booth Fisheries new pfd	75	....
Buda Co	14¼	15¼
Central Cold Storage	21½	24
Central Republic Co	8	8¾
Chicago Daily News	11¼	12¼
Do, $5	85¾	88¼
Chicago Mill & Lumber	31½	32¾
Chicago Pneumatic Equip	16½	17½
Do, pfd	22	23½
Chicago Title and Trust	149	153
Clearing Machine Co	10¼	11½
Creamery Package Mfg	28	29½
Deep Rock Oil Co	17½	18¾
Eisenhardt Inc pfd	16½	17¾
Foote Bros Gear	8¼	9½
Fox De Luxe [Mich]	13	13⅝
Galvin Mfg Co	18¾	19¾
Giddings &

NEW YORK STOCK TRANSACTIONS

Friday, Feb. 11, 1944.

Shares sold today..... 844,700
Year ago..... Closed
Sales 1944 to date..... 24,955,495
Sales 1943 to date..... 27,723,406

Following is a complete list of issues traded:

Stock. div.—	Sales, 100s.	High.	Low.	Close.	Net chge.
Adams Exp ⅜g	7	10⅜	10⅜	10⅜+	⅛
Addressog-M 1.	1	20¾	20¾	20¾+	¼
Air Reduc 1a..	5	40⅝	40⅝	40⅝—	⅛
Alaska Juneau	11	6½	6	6¼+	⅛
Allegheny Corp	15	2⅜	2¼	2⅜	....
Do p	19	26⅜	25¼	25¼—	⅜
Do pr p	8	40½	39⅝	40 +	1
AllegLudStl 2g	3	26½	26¼	26½+	⅛
Aller&West 6...	20	75	75	75 +	5
AllenIndust ⅝g	3	9¾	9¾	9¾—	⅛
Allied Mills 2g.	3	31⅞	31½	31⅝—	⅛
Allied Strs 1....	13	15	14⅝	15	⅛
Allis-C Mfr ⅝e	15	36⅜	36¼	36¼	
Alpha P C ¼e	1	19	19	19 —	⅛
Amal Leather.	5	2½	2½	2½	
Do p 2k.....	1	33¼	33⅛	33¼	
Amerada P ⅝e	2	83¼	83	83¼+	¼
AmAirlines 1½g	5	60¼	59⅝	59⅝—	⅜
Am Bk N .20e	4	16⅜	16¼	16¼—	⅜
Do p 3.....	1	63	63	63 +	¼
Am Beech Se..	46	13⅞	13	13 —	⅛
Am B Sh 1.80g	4	41½	40⅝	41⅛+	⅜
Do p 5¼.....	1	129½	129½	129¼—	⅜
Am Cable&Rad	35	9⅝	9¼	9¼—	⅛
Am Can 3.....	2	83	82⅝	82¾—	¼
Do p 7.....	60	174	174	174	
AmCar&Fdy 4g	19	35¼	35¼	35¾+	⅛
Do p 14¼g..	1	71¼	71¼	71½+	1
AmCh&Cable	2	5	23⅝	23¾+	⅛
Do p 5.....	60	110	109½	109½—	1
Am Chicle 4a..	1.60	110¼	109⅜	109⅜—	⅛
Am Colort ⅝g	1	12¼	12¼	12¼—	⅛
Am Crys Sug 1	3	15½	15⅜	15½	
Am Distill.....	44	110⅞	109⅞	110⅝+	⅜
Do st pd	6	46	45	45 —	1
Am En Tilinc..	3	2¾	2½	2¾+	⅛
Am Export L 2	2	24	24	24	
Am&For Pow..	15	5⅝	5⅜	5⅝—	⅛
Do 6 p 1½k..	1	73⅞	73½	73½—	⅜
Do 7 p 1¾k..	9	85	84	84½	
Do 2 p	49	20¼	19⅜	19⅝—	⅛
Am H&Leather.	2	3¾	3¾	3¾+	⅛
*AmHPr 2.40a	2	67	66¾	67 +3/16	
Am Ice.....	24	6¼	6	6	
Do p 1⅝e.....	1	65½	65½	65½+	⅛
AmInternat ⅛g	7	7¾	7¾	7¾	
Am Locom ⅛g	8	15⅝	15¾	15⅝	
Do p 7.....	3	84½	84	84	
Am M&Fdy .80	3	14⅜	14⅜	14⅜—	⅛
Am M&Met 1.	2	9⅞	9⅞	9⅞+	⅛
Am Metal ⅛e..	11	21¼	21	21 —	⅛
Am Par Co.1.80	18	33	33	33 +	⅛
Am Pw&Lt.....	6	2½	2½	2½	
Do 6 p	8	46	45½	45½—	⅛
Do 5 p	13	41½	40⅝	40⅝—	⅜
AmR&St.S .10e	40	9⅝	9½	9¾	
Am R M .20e..	7	13⅜	13⅜	13⅜+	⅛
Do p 4½.....	1.40	67	66⅝	67 +	¼
Am Saf Raz 1g	4	14½	14½	14½—	⅛
Am Seating ½g	8	13⅜	13⅜	13⅜—	⅛
Am Sh & B 3e..	1.50	28⅝	28	28⅜+	⅛
Am Sm&R 2...	5	37	36⅝	37 +	⅛
Do p 7.....	.70	150½	150	150	
Am Stl Fdrs 2.	11	26	25½	25½—	⅛
Am Stove .30e	1	18¼	18¼	18¼	
Am Sug R 2e..	2	29	29	29 —	⅛
Do p 7.....	1	115½	115½	115½+	⅛
Am Tel&Tel 9..	19	157⅝	157¼	157⅞	
Am Tobacco 3a	3	61	60⅜	60⅜—	¼
Do B 3a.....	19	62½	61¼	61½—	1¼
Do p 6.....	1	146½	146½	146½+	⅛
AmTypeFdr ½g	11	10⅜	10¼	10¼—	⅛
Am Viscose ⅛e	9	43⅜	43¼	43⅜+	⅛
Am Wat Wks.	11	7¼	7	7	
Am Woolen....	2	6⅜	6⅜	6⅜—	⅛
Am Zinc L & S	17	4¼	4⅛	4⅛+	⅛
Anaconda 2	1	29½	29	25¼—	⅜
Anaconda W&C	1.2.20	25½	25¼	25¼+	⅛
AnchorHG 1g..	2	20¼	20¼	20¼+	⅛
Do p 5.....	10	114½	114½	114½—	1½
Andes Copper	1	10⅛	10⅛	10⅛+	⅜
Arch-Dan-M ½e	1	45½	45½	45½+	⅜
Armour & Co.	91	5⅝	5½	5½	
Do pr p 3k..	6	82⅜	81¾	81¾—	⅛
Do p	80	104½	104½	104 +	3
Armstrong Cr..	1	37⅞	37⅞	37⅞—	⅜
AssdDryGds ⅛e	3	12⅜	12⅜	12⅜+	⅛
Do 1 p 6....	1.50	94⅝	94¼	94⅜+	⅛
Do 2 p 7....	20	87¼	87¼	87¼+	¼
AssocInv p 5..	10	105	105	105	
AtchT&SF 1½e	58	60⅜	59⅝	59⅝—	¼
Do p 5.....	1	88	88	88 —	⅛
AtlCoastLine 3g	85	34⅝	34¼	34¼+	⅛
AtlRefining ⅛e	21	28	27⅝	27⅝—	¼
Atlas Corp ⅛e..	2	12⅜	12⅜	12⅜	
AtlasPowd ⅝e.	30	58	58	58	
Do p 5.....	10	115	115	115	
Atlas Tack .40e	1	16	16	16	
Aust Nichols...	2	7¾	7¾	7¾+	⅛
Do pr A 1½k.	20	74	74	74 +	1
AviationC .20g	30	3⅜	3⅜	3⅜+	⅛
BaldLoco ctf1½g	29	19¾	19¼	19¼—	⅛
Balt & Ohio...128		7⅞	7⅞	7⅞+	⅛
Do p	85	13⅜	12¾	12⅞	
Bangor & Ar..	3	10⅜	10¼	10⅜+	⅛
Do p 1¾k...1.50		61⅜	61	61½+	⅛
Barber Asph....	3	23⅞	23⅞	23⅞—	⅛
Barker p 2¾....	10	44½	44¼	44½—	⅛
BarnsdallOil .60	7	16⅜	16⅜	16⅜—	⅛
Bath Ir Wks 1e	6	16⅜	16⅜	16⅜	
Beech Aire 1g..	8	10¼	10	10¼+	⅜
Belding-He .80.	1	10¼	10¼	10¼	
Bell Aire 1a...	26	13⅜	13¼	13⅜+	⅛
Bendix Aviat 3	10	34	33⅞	34 +	⅛
BenchIndA 1.35g	4	18¼	18	18¼+	⅛
Do pr p 2½..	2	56	56	56 —	⅛
Best Foods ½e	13	17½	17	17 +	⅛
Beth Steel 1½e	12	58⅜	58⅛	58⅜—	⅛
Do p 7.....	2	116⅛	116⅛	116½—	
Bigelow-San ½g	2	38	38	38 +	⅛
Black&D 1.60..	2	18	17⅞	18 +	⅛
Blaw-Knox .60e	6	8¾	8¼	8¼—	⅛
Bliss&Laug ⅛g	2	17⅞	17⅞	17⅞—	⅛
BoeingAirpla 2g	49	15	14¼	14⅝+	⅛
BohnAl&Bra 3g	2	46¾	46	46¼+	⅜
Bon Ami B 2½.	40	50¾	50¼	50½—	⅛
Bond Strs 2....	1	34¼	34¼	34¼—	⅛
Borden Co .40e	2	29⅞	29⅝	29⅞	
Borg-Warn 1.60	3	36¾	36	36 +	⅛
Boston & Maine	8	4¾	4¼	4¼+	⅛
BraniffAirw .60	19	14¾	14¼	14½—	⅛
BrewingCAm 2.	1	45	45	45	
Bridgeportlnr 1.	3	9⅝	9⅝	9½	
Briggs Mfg 2.	24	28⅝	28⅜	28⅝+	⅛
BrklynUnGas ⅛g	2	15⅛	15⅛	15⅛	
Brusw-Balke ⅛e	1	18⅜	18⅜	18⅜+	⅛
Bucyr-Erie .60g	9	8⅜	8⅜	8⅜—	⅛
Budd Mfg.....	10	7¼	6¾	6¾—	⅛
Do 5 p 5.....	20	57¾	57¼	57¼—	⅜
BuddWheel ½g.	1	7⅜	7⅜	7⅜	
BuffaloFor .45e	1	18⅜	18⅜	18⅜+	⅛
BullardCo 2½g.	3	19¼	19	19¼+	⅛
BulovaWtch 2..	1	32½	32½	32½—	⅛
*BurlingMi .40e	7	29½	29	29¼+	⅛
BurrAddM .20e	26	13	12¾	12⅞—	⅛
ButlerBros .15e	1	9¼	9¼	9¼	
Byers AM Co...	8	13½	13⅜	13⅜—	⅛
Do p 7.....	10	75	75	75 —	¼
ByronJackson ⅛e	1	21⅜	21⅜	21⅜—	⅛
CalifPack p 2½	10	54	54	54	
Callahan Z-Lead	1	⅝	⅝	⅝—1/16	
Calumt&He .85g	3	6⅜	6⅜	6⅜—	⅛
CampbWyt 1⅛g	2	16⅜	16⅜	16⅜	
CanDryGAle ⅛e	2	23⅜	23⅛	23⅜	
Can Sou Ry 3..	20	36	36	36	
Canad Pacific.	99	9¼	9⅛	9⅜	
Capital Adm A	2	7¼	7¼	7¼	
Caro C&O 5.....	70	100⅛	100¼	100½	
Carr & Gen ⅛g	3	4¼	4¼	4¼—	⅛
Case J I Co....	12	36	35	35	
Do p 7.....	10	147	147	147	
CaterpillTractr	2	3	46	45⅝	45⅝—	⅛
CelaneseCorp 2.	7	38⅜	38¼	38¼	
Do 5 p 5.....	10	97	97	97	
Do pr p 7.....	1	122⅜	122⅛	122⅜	
CelotexCorp ½	3	11⅛	11⅛	11⅛	
Do p 1.....	1.10	18	17⅞	18	
CentAguirre 1½	12	20	19⅝	19⅝	
Cent Foundry..	2	2⅞	2⅞	2⅞+	⅛
Cent Ill Lt p 4½	10	108	108	108 +	⅛
Cent RRNJ.....	11	11	10⅝	10⅝+	⅛
CentViolSug	12	24	24	24 +	⅛
CenturyRib M..	1	8	8	8 +	⅛
CerrodePas ⅝e.	6	31⅝	31¼	31¼—	⅛
Certain-teed Pro	3	5⅝	5⅝	5⅝—	⅛
Do 6% p...1.10		60½	59⅝	59⅝—	¼
ChainBelt ¼e..	1	18⅜	18⅜	18⅜+	⅛
ChamPap&F p6	.20	111⅜	111⅜	111⅜—	¼
Checker Cab....	2	29¼	29¼	29¼—	⅛
Ches&Ohio 3...	9	46⅝	46	46 —	⅛
Chi&Alt 1½g....	30	7⅛	7⅛	7⅛	
Do A 2.50g....	45	15¾	15¼	15½	
Chi Grt West...	49	6¼	6	6 —	⅛
Do p ⅝k.....	18	23⅜	23¼	23¼—	⅛
ChiMailOr .15e	2	16½	16⅛	16½+	⅛
ChiPneuTool 2..	3	17¼	17	17¼+	⅛
Childs Co.....	2	1⅜	1⅜	1⅜	
City Invest.....	.60	59¼	58⅝	59¼+	1⅛
City Stores	7	6⅝	6⅝	6⅝	
CitEl Illum p 4½	.40	113	112⅝	112½—	⅜
ClimxMol 1.20a	25	34	33¾	33¾	
CluettPeabdy	2	3	36	36	36	
Coca-Cola 3a....	1	114⅜	114⅜	114⅜	
Do A 3.....	40	66¼	66¼	66¼	
ColgatePa-P ½a	2	24⅜	24¼	24¼	
Collin&Aik ¼e..	2	27	26¼	26¾—	⅛
Col & South. 29.80		15½	14⅝	15 +	⅜
Do 1 p.....	25.40	17¼	15⅝	16⅜ +	1½
Do 2 p.....	2.30	15⅜	15	15½+	⅛
Col Fuel&Iron 1	1	16¼	16¼	16¼+	⅛
ColuBrcstA .40e	3	27⅜	27⅜	27⅜+	¼
Do B .40e.....	2	27¼	26¾	26¾—	¼
ColumG&E .10g	51	4¼	4¼	4¼—	⅛
Do 6 p 6.....	4	78⅝	78¾	78¾+	⅝
Do 5 p 5.....	2	70	70	70	
ColumPict p 2¾	1	39¾	39¾	39¾	
Coml Credit 3..	1	39½	39¼	39¼	
Do pr 4¼.....	1	105	105	105 —	⅝
ComlInvestTr 3	24	43	42¼	42¼—	⅛
ComlSolvts .60g	15	15	14⅝	14⅝—	⅛
Cmwlth & South	46	11/16	⅝	11/16	
Do p 4⅝g..	5	82¾	82¾	82¾	
CmwthEd 1.40	23	25¾	25¼	25¾	
Congole-Nairn	6	23⅜	23	23 —	⅛
Cons Copp .20g	15	3⅜	3⅜	3⅜	
ConsEidan 1.60	25	21⅜	21¼	21⅜	
Do p 5.....	4	104¼	104	104	
Consol Film Ind	2	3¼	3¼	3¼	
Do p 1g.....	11	18⅜	18⅜	18⅜	
ConsLaundr .60	6	10	9⅝	9⅝—	⅛
Cons Nat Gas..	25	25¾	25½	25¾	
ConsolRRCub p	1	13¾	13¾	13¾+	⅛
Cons Vultee ⅛e	61	13¼	12⅜	13 +	⅜
Do p 1¼.....	1	21¾	21¾	21¾+	⅛
Consol'n Coal...	13	16⅜	16	16⅜+	⅛
Do p 2½.....	1	47	47	47	
ConsumP p 4½	.90	104¾	104½	104½+	⅛
Container C ¼e	9	20⅝	20¼	20¼—	⅛
Cont Bak ½e..	4	8⅝	8⅝	8⅝—	⅛
Cont Can ¾e..	5	33	32⅞	33 +	⅛
ContDiamF .85g	9	11¾	11¼	11⅜—	⅛
Cont Ins 1.60a	5	43	42½	43 +	⅜
Cont Mot .15e	38	5⅞	5⅝	5⅞	
Cont Oil Del 1	11	31	30⅝	30⅝—	⅜
CooperBess 1½g	26	14¼	13⅜	13⅝	
Do p 3.....	2	40¼	39¾	40¼	
Cont Steel 2g..	1	25¾	25¾	25¾+	⅜
CopweldSt p 2½	.30	48⅜	48⅜	48⅜+	⅛
Corn Exch 2.40	.50	47	47	47	
CornProds 2.60	4	56⅛	56⅛	56⅛+	⅛
Do p 7.....	.20	178	178	178 +	¼
Cornl-D E 1.10g	1	17⅜	17⅜	17⅜	
Coty Inc .30g..	1	5½	5½	5½+	¼
Coty Internat ..	1	2¾	2¾	2¾	
Crane Co 1g..	11	19¼	19	19	
Do p 5.....	.60	105⅛	105⅛	105⅜+	⅛
Crosley Corp 1g	2	18	18	18	
CrownCrk&S ⅝g	1	28½	28½	28½	
Crown Zeller ¼e	3	16	15⅞	16 +	⅛
*Do p 5.....	.30	98½	98¼	98¼	
CrucibleSteel 3g	7	30½	30¼	30⅛—	⅛
Do p 5.....	2	75	74⅝	74¾+	¼
Cuba R R p..	2.10	24¼	24	24	
Cuban-ASu .40g	9	12¼	12	12 —	⅛
Cudahy Pack ..	25	27¼	26⅞	27 +	⅛
CunneoPrs 4½..	1	106½	106½	106½+	2
Curtis Publishg	48	5⅝	5½	5⅝—	⅛
Do p 5g.....	.30	113⅜	113⅛	113½+	⅛
Do pr p 3.....	3	43	42⅝	42⅝—	⅜
Curtiss-Wrt ⅜g	35	5¾	5⅝	5⅝	
Do A 2.....	9	17	16⅜	16½+	⅛
DavisonChm 1g	1	14	14	14 +	⅛
DeccaRecord 1a	3	23⅜	23¼	23½—	⅛
Deere&Co 2g....	9	38½	38	38 —	⅛
Do p 1.40.....	2	34½	34½	34½	
Del & Hudson..	22	22	21¼	21¼—	⅛
Del Lack&West.	102	8⅝	8¼	8⅝—	⅛
DetroitEdis .30g	6	18⅜	18⅜	18⅜—	⅛
DiamMatch 1⅛g	2	31¾	31¾	31¾	
DiamTMot 1¼g	1	14¼	14¼	14¼—	⅛
DisC-Seag 2.22a	7	29	28⅝	28⅝+	⅛
Do p 5.....	2	98	98	98 —	⅛
DixieCup A 2½	.60	44⅝	44⅝	44⅝	
Doeh D C 1⅛g.	1	35⅝	35⅝	35⅝+	⅛
Dome M h1.60..	4	22⅜	22⅜	22⅜—	⅛
Douglas Aire 5g	15	51⅛	50¼	51¼+	⅜
Dow Chem 3....	1	121¼	121¼	121¼—	⅛
Do p 4.....	3	108⅛	108⅛	108¼+	⅛
Dresser Mfg 2g	4	29⅝	29⅝	29⅝—	⅛
Dunhill Int....	66	11¾	11¾	11¾+	⅛
DuplanCorp.80g	1	11⅞	11¾	11⅞—	⅛
duPontdeN 4½g	7	139½	138⅝	138⅝—	1½
Eagle P L .60g	5	11⅜	11⅜	11⅜—	⅛
Eastern Air L.	11	37	36⅜	36⅜+	⅜
Eastman Kod 5.	7	160	160	160 +	1½
Do p pf 6....	10	178	178	178 —	1
Eaton Mfg 3....	1	42¼	42¼	42¼+	⅛
El Auto-Lite 2	5	38⅜	38⅜	38⅜+	⅜
El Power&Lt..	4	4½	4⅜	4⅜	
Do 6 p.....	6	86	84⅝	85 +	⅜
Do 7 p.....	6	89⅝	89⅜	89¾+	⅛
Elgin Nat Watch	1	35½	35⅛	35⅜—	⅛
Fairb Morse 1a	1	35½	35⅛	35⅜—	⅛
FajardoSugar 2	6	23	23	23	
Farns TelRad.	15	13	12⅜	12⅜—	⅛
FedL&Trac 1½g	2	16	15⅝	15⅝—	⅛
Fed M&Sm 3½g	1	20⅜	20⅜	20⅜+	⅜
Fed Mogul 1....	2	19	19	19 —	⅛
FedMTruck .40	3	5½	5½	5½	
Fed D Stra ⅝e.	4	24	23¾	23¾—	⅛
Do p 4¼.....	.40	96⅝	96⅝	96⅝—	⅜
Ferro Enam ¼e	1	17⅞	17⅞	17⅞	
FidPTifford 1.60a	4	46⅜	46¼	46⅜+	⅛
Firest T&R ⅝e	15	39⅝	38⅝	39⅜+	⅛
First N Stra 2½g	3	38	37⅜	37⅝—	⅛
Follansbee Stl..	11	7⅞	7⅞	7⅞+	⅛
Do p	.60	51	51	51 +	1
Fd Machin 1⅛g	2	54⅛	54⅛	54⅛—	⅛
Foster Wheeler.	2	17⅞	17⅞	17¾+	⅛
Francisco Sugar	3	14	13⅞	14 +	⅛
Frank Simon p	.10	77	77	77 +	1
Freept Sulph 2	2	32½	32⅛	32½—	⅛
Gabriel Co .20g	1	3½	3½	3½	
Gair Rob .30g.	10	3⅜	3⅜	3⅜	
GamewellCo ⅜e	.60	26	26	26 +	⅛
Gar Wd Ind .40	2	4⅜	4⅜	4⅜	
Gaylord C p 2¾	1	53	53	53	
Gen Am Inv 1a	5	10¼	10¼	10¼—	⅛
Gen AmTr 2¼g	4	45½	45	45½+	1⅛
Gen Baking 15e	3	8	8	8	
GenBronze .60g	4	9½	9⅜	9½+	⅛
Gen Cable.....	2	4⅜	4⅜	4⅜	
Do p 7.....	1	90¾	90	90¼+	⅛
Gen Cigar 1..	1	28¾	28¼	28¾	
*Do p 7.....	.20	141	141	141	
Gen Elec 1.40	.2.75	35¾	35¼	35½—	⅜
Gen Foods 1.60	13	41⅜	41	41 —	⅜
Do p 4½.....	.30	115⅛	115½	115½—	⅛
Gen G&El A....	9	2⅜	2⅜	2⅜	
Gen Mills 5 p 5	.30	129¼	129¼	129¼—	⅛
Gen Motors ⅝e.	63	54⅝	54¼	54½+	⅜
Do p 5.....	3	130	130	130 +	1⅞
Gen Out Advert	5	6¼	6¼	6¼	
Do A 3g.....	1	43⅜	43⅜	43⅜+	⅛
Gen Prec Eq 1.	5	19⅞	19½	19½	
Gen Prt Ink .40	7	8	7⅞	8 +	⅛
Gen Ry Sig 1½g	1	21¾	21¾	21¾+	⅜
Gen Real & Util	2	1¼	1¼	1¼	
Gen Refr 1.20.	5	21⅜	21¼	21⅜+	⅛
Gen Shoe ¾e....	1	16⅜	16⅜	16⅜	
Gen St C pf½k	.50	84½	84½	84½—	⅛
Gen Tel 1.60..	3	23⅝	23¼	23¼+	⅛
Gen Time 1 ⅝g	3	21	20¾	21 +	⅛
Gen T&Rub 1g.	4	20⅜	20¼	20⅜+	⅛
Gill Saf R .70g	15	9¾	9	9 —	⅛
Do p 5.....	2	76	75½	76 +	1
Gimbel Br .15e	16	12⅜	12	12 —	⅛
Glidden Co .30e	1	19	19	19	
Golden Cor....	1	1¼	1¼	1¼	
Gdrich B F 2g.	10	41⅞	41⅜	41⅝+	⅛
Do p 5.....	5	102⅜	102¼	102½—	⅜
Gdyear T&R ½e	9	37⅞	37½	37½	
Goth Hos ½g..	5	11¼	11	11 —	⅛
Graham-Pat Mot.	4	1¼	1¼	1¼	
Grby M .45g..	2	1⅜	1⅜	1⅜	
Grand Un ½e...	1	16½	16½	16½+	⅛
Gran C S .52½e	1	9⅝	9⅝	9⅝—	⅛
Grant W T 1.40	1	34	34	34 —	⅛
G N Ir O ct 2g	58	15⅛	15	15 —	⅛
G N Ry p 2g...	43	29⅜	28⅝	28⅝—	⅛
G West Sug p	.20	145¼	144¼	144¼—	1
Green H L 2a..	2	45⅝	45⅛	45⅛+	⅛
Greyhd Corp 1.	11	20⅜	20⅜	20⅜+	⅛
Do p .55.....	2	11¾	11¼	11¾	
Gru Air E 1⅛e	5	12	11⅞	11⅞	
Guantan Sugar.	4	4	3¾	4 +	⅛
Do p	.50	126⅜	126¼	126½+	⅛
Gulf MobOhio	40	9¾	9⅝	9⅝—	⅛
Do p 5g.....	27	42¾	42	42½+	⅜
Gulf Oil 1a....	16	45⅝	44¾	44⅞+	⅜
Hall WM Pr 1a	1	16	16	16	
Hanna MA5 p 5	.10	108	108	108 +	1½
Harb-Walker 1.	5	16½	16⅜	16½+	⅜
Hayes Ind .40g.	1	6⅝	6⅝	6⅝	
Hayes Mfr.....	3	2⅜	2⅜	2⅜	
Haz-Atl Gl 5 ..	.90	102	101½	101½—	⅛
Herc Mtrs 1 ...	3	25	24½	24½—	⅛
Hires C E 1.20a	1	21	21	21	
Holland&Son ⅛e	1	15⅞	15⅞	15⅞	
Holly Sugar 1..	2	14⅜	14⅜	14⅜	
Homestake Min.	3	46¾	46¼	46¾—	⅛
Hond-Hart .40g	2	14⅜	14⅛	14⅛	
Hschold Fin 4	1	57⅞	57⅞	57½+	1
Do p 5.....	.50	110¼	110	110¼+	⅛
Hous L&P 3.60	3	63⅜	63	63¾+	⅜
Houston Oil	3	7⅞	7⅞	7⅞—	⅛
Hudson &Man..	5	1⅞	1⅞	1⅞	
Do p	2	8¾	8¾	8¾+	⅛
Hud B M&S 1..	2	24	23⅜	23⅜	
Huds Mtr .10e.	3	8¼	8¼	8¼+	⅛
IdahoPow 1.60.	4	25⅜	25¼	25½—	⅜
Illinois Central.	66	14⅜	13⅞	13⅞—	⅜
Do LL 4.....	1	53¾	53¾	53¾	
Do p 7.....	7	35⅝	35	35 —	⅛
IndplsP&L .30e	2	16⅜	16¼	16⅜+	⅛
IndustRayon 2..	2	38⅜	38¼	38⅜+	⅛
Inger-Rand 1½e	3	99	97½	97½—	1½
InlandSteel 1e..	3	73¼	73¼	73¼+	⅛
InspiratCCop	1	4	10¼	10¼	
InterconRub 1g	1	7¾	7¾	7¾

NEW YORK CURB

Friday, Feb. 11, 1944.

Shares sold today, 196,880; year ago, closed; sales 1944 to date, 6,994,460; sales 1943 to date, 5,855,976.

Following is a selected list of issues traded:

	Close.	Net chge.
Ainsworth	7⅛+	⅛
Alum Co Am	29⅜+	⅜
Do p	110 +	¾
Am C P&L An.	37½+	⅛
Am Cyan B	38¼−	¼
Am&Fgn P war.	1⅛	....
Am Gas&El	27½−	⅛
Am Laun Mch	25½−	½
Am Light&T	17¼−	¼
Am Mfg p	90 +	1½
Am Republics	12⅛	....
Am Superpow	7/16+1/16	
Do p	17⅛−	⅝
Apex Elec Mfg.	14¾+	½
Appal El Pow p	108½+	1
Ark Nat Gas	3½+	⅛
Asso Laund	½+1/16	
Atlantic C Fish	11	....
Atlas D Forge	7¾+	¼
Automat Prod	3⅝−	⅛
Baldwin Loco w.	6⅝−	⅛
Barium Sta Stl.	2¼+	⅛
Basic Refract	5⅛−	¼
Bellanca Airc	3⅛+	⅛
Bliss E W	13⅝+	⅛
Braz Tr L&P	20¼+	¾
Bridgpt Oil	12 −	¼
Brill A	8¼+	¼
Do B	1⅝+	⅛
Do p	91 −	1
Brown-F Dist	21⅝+	¼
Brown Rubber	2⅛+	⅛
Buf N&E P p	16¼+	⅛
Burma Ltd	1½+	⅛
Cal El Pow	6 +	⅛
Can Ind Alc A	4¼+	⅛
Casco Prod	11⅛−	⅜
Catalin Am	4 −	⅛
Cessna Airc	6⅝+	⅛
Cherry-Burrell	14⅝+	⅝
Chesebrough	99¼−	¼
Childs p	22 −	½
Cities Service	13⅝−	⅛
Do p	94½+	½
Claude Neon Lts.	¾+1/16	
Colonial Airl	8 −	⅛
Comwlth&S war.	3/64+1/64	
Comm P Svc	21¾−	⅛
Con G E Bal	63½−	1⅛
Do p B	114 −	1
Con Gas Ut	5⅝	....
Con Steel Corp	10½+	¼
Con Textile	3½+	¼
Copper Range	5⅝+	¼
Cosden Petro	2⅝−	⅛
Creole Pet	24⅞−	¼
Crown C Int A	10⅝+	¼
Crystal Oil Ref	9/16−	⅛
Cuban Atl Sug	19⅞−	⅛
Cuban Tob	5¼+	⅝
Darby Pet	24¼−	1⅝
Dayton Rub A	34 +	½
Derby Oil	7¼+	⅛
Do p	76½+	1
Duro Test	3¼−	¼
East G & F 6 p	35 +	¼
Do pr p	61 +	1
East Sta p B	34 −	¼
East Sug As p	42⅞+	1¾
Elec Bond & Sh.	8⅝−	⅛
Do p	92⅛−	⅝
Do 5 p	87⅛−	⅛
Emerson Elec	9 −	⅛
Emp Dis El p	113 −	2
Equity Corp	1⅝+	⅛
Fairchild Cam&In	9½+	⅛
Falstaff Brew	13⅛+	⅛
Fedders Mfg	7⅜+	⅜
Ford M Can A	19⅞	....
Ford Mot Ltd	4⅝	....
Frank Cou Dis	3 −	½
Gen Share	1½+	⅛
Glen Ald Coal	15 +	⅛
Gorh Inc p	60 +	3
Gt A & P 1 p	133 +	2
Greenf T & D	6⅞+	⅛
Groc Str Prod	4⅛+	⅛
Hall Lamp	6¼−	⅛
Harvard Brew	3⅛+	⅛
Hecla Min	7 −	⅛
Heller W E	9⅝+	⅛
Horn & Hard p	111¾+	1¾
Humble Oil	40 +	⅛
Hussmann Lig	7⅝+	⅛
Hygrade Fd	11½−	¼
Ill Pow	6⅛	....
Do p	45½+	½
Imp Oil Ltd	12 +	⅜
Imp Tob Can	9⅝+	⅛
Ind Svc 6 p	47 −	1½
Indus Finan vtc.	1⅛−	⅛
Ins Co N Am	77⅛−	¼
Int Hyd El p	9	....
Int Petrol	17⅞+	⅛
Int S Raz B	1¼	....
Irving Air Ch	7⅝−	¼
Jacobs F L	6 −	⅛
Jer C P & L 6 p	92 −	1
Kansas G & E p	124 +	2¼
Kennedy's	10¼+	⅛
Lack R R N J	45⅝−	⅝
Lake Shore M	13¼+	⅛
Lane-Wells 1	11⅜+	⅜
Leonard Oil Dev	⅛+1/16	
Lone Star Gas	8½	....
Long Is Ltg	1⅛	....
Do p	55½+	1½
Do p B	52½+	1½
Louis L&E	6⅞−	⅛
Mass Util Asso	1¼+	⅛
Massey-Harris	7¼+	⅜
McCord Rad B.	3¼+	⅛
McWill Dredg	9⅝−	⅛
Mercant Strs	46 +	1
Merritt C&S	7⅝+	¼
Mich Stl Tube	5⅝+	⅛
Micromat Hone	6⅝+	⅛
MidWestCorp	10	....
Midvale	25⅝−	⅜
Miss Riv P p	113 +	3
Monarch M T	17⅜+	¼
Monogram Pict	3	....
Montg Ward A	170	....
Mur Oh Mfg	15½+	¼
NatBellasHess	1⅝−	⅛
Nat Brew	28 −	1⅛
Nat Candy	40¼+	¼
Nat City Lines	12 −	¼
Nat Fuel G	11¾+	⅛
Nelson H	6⅝+	⅛
Neptune Met A.	7¼−	¼
Nestle-LeMur A.	7¼	....
New Eng Pow A	5⅝+	⅛
Do 6 p	54⅝+	⅜
New Eng T&T	105¼+	¼
N J Zinc	57	....
NY P&L 7 p	115 −	¼
Niag Hud Pow	2⅜	....
Do 1 p	75⅛−	¼
Do 2 p	67⅜−	1⅛
Niles-Bem-P	11⅝−	⅛
Noma Elec	6 +	⅛
Nor Am Lt&Pow	¾−1/16	
Do p	113 +	1
NorAmRayB	29 −	1
Northeast Airl	8½−	⅛
Nor Sta Pw A	9⅝−	⅛
Ogden Corp	4⅛+	⅛
Ohio Ed p	112 +	½
Ohio Pow p	112 −	½
Pantepec Oil Ven	7⅝−	⅛
Prkrsbg R&R	17¼+	¼
Pennroad	5⅛−	⅛
Pa P&L 7 p	100⅞+	⅛
PaWat&Pow	65⅞+	⅛
Pepperell	129¼+	¼
Phoenix Sec	23⅝	....
Pitts&Lake E	60¼−	⅛
Pitts Pl Gl	102½+	⅜
Pneum Scale	14 +	⅝
Polaris Mng	3⅛+	⅛
Potrero Sugar	11 +	¼
Premier Gld	⅝−1/16	
Prod Corp	⅝+1/16	
Pug Sd P&L	12½−	⅛
Do 5 p	98 −	⅛
Pug Sd P&T	11⅞−	⅛
Pyrene	9½+	⅛
Quaker Oats	72¾+	⅜
RKO opt war	1⅛+	⅛
Rwy&Lgt Sec	13⅛+	⅛
Raytheon Mfg	26⅝−	1⅛
Red Bank Oil	2	....
Republic Avia	4¾+	½
Richfield Oil war.	13/16+1/16	
Roch G & E p D	106¼+	1⅛
Root Pet	5⅜+	⅛
Ryan Aero	3¾+	¼
St. Regis Pap	4⅛	....
Samson Unit	4	....
Schulte D A p	59½	....
Segal Lock & H.	1	....
Seiberling Rub	7¼+	⅛
Selected Indus	15/16	....
Sel Ind al ct	73 +	¾
Sentry S Con	11/16	....
Shat-Denn	2½−	⅛
Sherwin-Wms	92⅝+	⅝
Solar Airc	3 +	⅛
Sonotone	2⅝−	⅛
So Cal Ed p	40½−	1
Spalding	6	....
Do 1 p	42 +	2
Span & Gen reg.	7/16+1/16	
Stand C & S p	20 −	⅝
Stand Dredg p	18⅛+	1⅛
St Oil Ky	17⅛	....
Stand Prod	7⅞−	⅛
Sterchi Br Strs	5⅛	....
Sterl Brew	3⅝	....
Sterling Inc	2⅛+	⅛
Stetson J B	9	....
Technicolor	13⅝+	¼
Tishman Realty	1⅛+	⅛
Todd Shpyds	59 +	1
Trans-Lux	3⅝	....
Unexcelled Mfg.	6½+	¼
Unit Airc Pr	8⅝	....
Unit Cig-Wh Strs	1⅝−	⅛
Do p	84½	....
Unit Corp war	⅛+1/32	
Unit Gas	2⅝	....
Do p 3½k	117½+	1
Do war	5/16	....
Unit Lt & Pow A	½	....
Do B	½	....
Do p	58½+	⅜
Unit Spclties	6⅛+	⅛
U S & I Sec p	80½−	¼
U S Foil B	6⅛−	⅛
Unit Wall Pap	2⅝−	⅛
Univ Pict	21½	....
Do vtc	20⅞−	¼
Utah-Idaho Sug	2⅝−	⅛
Utah P & L p	59¾+	¼
Virg Pub Svc p	122¼+	½
Wagner Bak vtc.	8 +	¼
Walker Min	¼	....
Way Knit M	18 +	1
West Va C & C	6⅛	....
West Air Lines	8⅛	....
Wichita R Oil	9 −	⅛
Wright Harg	13/16+1/16	

DOMESTIC BONDS.

	Close.	Net chge.
Am P&L 6 2016	103½	....
AppalElP 3¼ 70	108⅝+	⅝
As Elec 4½ 53	83½−	⅛
As G & E 5 50	23⅝−	⅛
Do 68	23⅝	....
Do 4½ 48	24 −	½
At T&T 5½ 55 A	87 +	⅛
Bost Ed 2¾70 A	102¼	....
Can Nor P 5 53	101½+	¼
Cen St El 5½ 54	38⅝−	½
Do 5 48	38 −	⅜
Chi Ry 5 27 ct	75¼+	¼
Cities Ser 5 58	99⅛−	¼
Do 5 50	100 +	¼
Cit S P&L 5½49	100⅝−	¼
Cit S Pw 5½ 52	100½	....
ConsText 5 53 st	100 +	1
ContG&E 5 58 A	100⅛+	⅛
Cuban Tob 5 44	92½−	⅛
Cud Pack 3¾ 55	104	....
EastG&F 4 56 A	94¼+	½
ElecP&L 5 2030	102⅝	....
Emp Dis E 5 52	103⅛	....
Fla Pw 4 66 C	104⅝−	⅜
Gatin Pw 3¾ 69	98 +	⅛
GlenAldCoal 4 65	99½+	⅛
Hygr Fd 6 49 A	102½+	⅛
Ill Pw&L 5½ 57	104⅛−	⅛
Do 6 53	107⅛−	⅛
Ind Svc 5 50	98 +	⅜
Do 5 63 A	98 +	1⅛
Inters Pw 6 52	66 −	⅛
Do 5 57	89⅞+	⅜
Lou P&L 5 57	104 −	⅛
McCord R 6 48 st	99⅜−	⅛
Midl Val 4 63 st	65½+	⅜
MidStPet 6½45A	102½	....
MinnP&L 4½ 78	106 +	⅜
Miss P&L 5 57	104	....
MissRivP 5 51	110 −	⅛
Nassau&S 5 45	101 +	⅛
NEngG&E 5 50	76¼−	⅛
Do 5 48	76¾+	⅜
Do 5 47	76⅞+	⅜
NEngPw 5½ 54	99⅜−	⅛
Do 5 48	98⅞−	⅜
NOrlPS 6 49 A	103 +	⅛
NorConUt 5½48A	94 −	⅛
OhioPubSv 4 62	108½−	⅛
OklaNG 3¾ 55	104⅛+	⅛
Pac P&L 5 55	104⅛	....
PhilaElP 5½ 72	116 +	⅛
PortlG&C 5 50st	101⅞+	⅛
PwCCan 4½ 59B	94½−	⅛
PubSoColo 3¼ 64	108 +	⅛
QueensBG 5½ 52	98⅝	....
So Cal Ed 3 65	104⅝−	⅛
Spalding 5 89	83⅝−	⅛
Std G&E 6 48 st	88½−	⅛
Do 6 48 cv st	88⅝−	⅛
Do 6 51	89 −	⅛
Do 6 57	89⅛+	⅛
Std P&L 6 57	89 +	⅛
Tex El S 5 60	106 +	⅛
TwCRT 5½ 52 A	98⅛	....
UnitL&Ry 5½52	103⅛	....
Do 6 52 A	115⅛−	⅛
UtahP-L6 2022A	112⅛−	⅛
Wald-Ast 5 54	28⅛−	⅛

*Ex dividend. ur—Under rule. ww—With warrants. w—Warrants. xin—Ex interest.

BOARD OF TRADE GRAIN FUTURES

[Prices Feb. 11, 1944, in dollars per bushel.]

	Open.	High.	Low.	Close.	Prev. close.	Year ago.	Season's range. High.	Low.
Wheat.								
May	1.70	1.70½	1.69⅝	1.70½	1.70¼	*....	1.73⅝	1.46⅛
July	1.67⅝-1.67¼	1.67⅝	1.67⅛	1.67⅝	1.67⅝	....	1.71½	1.44⅝
Sept.	1.66⅛-1.65⅞	1.66⅛	1.65¾	1.66⅛	1.66⅛	....	1.71⅛	1.55⅝
Dec.	1.66⅛-1.66	1.66⅛	1.66	1.66⅛	1.66⅛	....	1.71⅛	1.66
Oats.								
May	.79	.79⅛	.78⅞	.79	.79⅛	....	.81⅛	.67⅛
July	.76	.76⅛	.75⅞	.76	.76	....	.80⅛	.67⅜
Sept.	.73⅝-.73½	.73⅝	.73⅜	.73⅝	.73⅞	....	.78⅛	.70
Rye.								
May	1.28⅝-1.28¼	1.28⅞	1.27⅝	1.28⅝	1.29¼	....	1.34⅞	1.00⅛
July	1.27½-1.27	1.27⅞	1.26⅞	1.27½	1.28⅛	....	1.34⅝	1.03½
Sept.	1.26 -1.25½	1.26⅛	1.25⅝	1.26	1.26⅝	....	1.34	1.12⅝
Dec.	1.26⅛	1.26⅛	1.25⅝	1.26⅛	1.27	....	1.30¼	1.25⅝
Feed Barley.								
May	1.21⅛	1.21⅛	1.21⅛	1.21⅛	1.21⅛	....	1.26⅛	1.13⅝
July	1.19	1.19⅛	1.18⅝	1.19⅝	1.20	....	1.25⅛	1.12⅝
Sept.	1.16⅛	1.16⅝	1.16⅛	1.16⅝	1.17⅛	....	1.25⅛	1.16⅛

*Holiday.

CASH GRAIN PRICES

Official receipts of cash grain at Chicago Friday: Wheat, 19 cars; corn, 203; oats, 5; barley, 19; soybeans, 2. Range of cash grain prices per bushel in leading markets:

WHEAT.

No.	Chicago.	Kansas City.	St. Louis.
1 hd.	1.72⅞		
3 hd.	1.69⅝		
	Duluth.	Winnipeg.	Minneapolis.
1 d.n.	1.63¾@64¾		1.63⅞@64⅞

CORN.

	Chicago.	Peoria.	Kansas City.
4 yel.		1.10¾@11¾	1.07 @12⅞
5 yel.		1.03¾@06¾	

OATS.

	Chicago.	Kansas City.	Minneapolis.
2 wh.		85 @87	79 @80½

RYE AND FLAX.

	Rye.	Flax.
Minneapolis	1.23⅛@26⅛	3.05
Duluth	1.22 @23	3.05

BARLEY.

	Malting.	Feed.
Chicago	1.25@44½	1.18@22½
Milwaukee	1.25@44½	1.18@22½
Minneapolis	1.18@38	1.09@16

OTHER GRAIN MARKETS

	Open.	High.	Low.	Close.	Prev close
May Wheat.					
K. C.	1.60⅞	1.61	1.60⅝	1.60⅝	1.61⅛
Mpls.	1.60⅛	1.60½	1.60⅛	1.60⅛	1.60⅝
July Wheat.					
K. C.	1.58⅝	1.59	1.58⅝	1.58⅞	1.59⅛
Mpls.	1.58½	1.58⅝	1.58⅜	1.58⅝	1.58½
September Wheat.					
K. C.	1.58⅝	1.58⅝	1.58⅛	1.58⅛	1.58⅝
Mpls.	....	....	....	1.57½	1.57½
May Oats.					
Mpls.	....	....	....	77½	77⅝
May Rye.					
Mpls.	1.22	1.22¼	1.21½	1.22⅛	1.22⅛
Wpg.	1.28⅛	1.28⅛	1.27	1.27½	1.28⅝

CHICAGO LIVE STOCK

Compartive Prices.

Hogs—Receipts, 16,000; shipments, 4,000.
Bulk of sales $13.15@13.75
Month ago 12.85@13.75
Year ago 15.25@15.50
Top yesterday, 13.75; average, $13.45.
Cattle—Receipts, 1,000; shipments, 500.
Bulk of sales $13.00@15.00
Month ago 12.50@15.00
Year ago 13.00@15.00
Top yesterday, $16.25; average, $14.00.
Sheep—Receipts, 2,500; shipments, 1,000.
Bulk of sales $15.75@15.85
Month ago 14.50@15.60
Year ago 15.50@16.00
Top yesterday, $15.85; average, $15.80.
Receipts include 9,000 hogs and 2,000 sheep direct to packers.

FOREIGN EXCHANGE

[Quoted in American cents.]

	Feb.11.	Feb. 10.	Yr. ago.
†‡London	404.00	404.00	404.00
Canada	89.69	89.69	90.12
†Do	90.91	90.91	90.91
Argentina	25.23	25.23	23.62
†Do	29.77	29.77	29.77
*Brazil	5.20	5.20	5.20
India	30.35	30.35	30.35
Chile	3.50	3.50	3.75
*Mexico	20.65	20.65	20.67

*Nominal. †Official. ‡Selling price; banks buy at 402c.

BOARD OF TRADE SALES.

[On Feb. 10, 1944, in thousands of bu.]

	May.	July.	Sept.	*Total.
Wheat	372	1,002	976	2,486
Oats	386	157	438	981
Rye	3,992	1,659	841	6,673
Barley	25	15	25	65
Grand total				10,205

*Includes 136,000 bu December wheat and 181,000 bu rye.

Open Grain Trades.

	May.	July.	Sept.	*Total.
Wheat	13,673	8,472	10,763	34,560
Oats	5,186	4,286	3,276	12,748
Rye	21,028	14,602	10,041	47,301
Barley	821	386	119	1,326
Grand total				95,935

*Includes 1,652,000 bu December wheat and 1,630,000 bu rye.

NAVAL STORES.

SAVANNAH, Ga., Feb. 11 [AP].—TURPENTINE—78c per gal; offerings, 72 [50 gal. casks]. Sales, 1,850 gals; receipts, none; shipments, none; stocks, 40,213 casks. ROSIN [100 lb brls]—Offerings, 98; sales, 98; receipts, 138; shipments, 580; stocks, 29,645. Quote: B, $3.70; D, $3.87; E, $4.12; F, $4.23; G and H, $4.27; I, $4.32; K, $4.44; M, $4.56; N, $4.65; WG, $6.31; WW and X, $6.52.

WANT AD INDEX

	Page.	Col.
Arts and Antiques	21	3
Auction Sales	21	3
Automobiles—		
Autos to Rent	23	4
Auto Repairing and Equipment	23	7
Auto and House Trailers	23	7
Loans	23	4
Trucks, Trailers and Tractors	23	4
Used Automobiles—For Sale	23	1
Wanted	23	6
Barter and Exchange	23	7
Bar and Store Fixtures	23	8
Bicycles and Motorcycles	23	4
Boats, Yachts, etc.	21	3
Books	21	3
Building Material	21	5
Heating and Plumbing Supplies	21	5
Business Opportunities—		
Businesses for Sale	22	7
Business Service	22	7
Distributors	22	7
Manufacturing	22	7
Wanted	22	7
Business Personals	21	3
Business Directory	21	5
Bus Transportation—See Travel.		
Cameras and Optical Goods	21	3
Clothing, Furs, etc.	21	3
Collections	22	6
Dancing Schools	21	3
Death Notices	12	5
Dogs, Cats and Pets	23	7
Dressmaking and Millinery Schools	23	8
Financial	21	8
Help Wanted—Omitted today. Please see note on page 23.		
Horses, Harness, and Wagons	21	3
Hotels and Apartment Hotels	21	6
Home Furnishings and Furniture	21	4
Home Furnishings Wanted	21	5
Household Appliances	21	5
Houses—See Real Estate and To Rent		
Hunting Property and Privileges	21	8
Instruction	21	3
Jewelry, Old Gold, Etc.	22	8
Landscaping [see Bus. Directory].		
Live Stock	22	5
Loans—Personal and Business	21	8
Lost and Found	21	3
Machinery and Equipment	22	6
Miscellaneous	22	6
Wanted	22	6
Mausoleums and Monuments	12	5
Miscellaneous [For Slae]	22	6
Wanted	22	6
Mortgages [See Real Estate Loans]		
Motorcycles and Bicycles	23	4
Musical Instruments	22	8
Office Furniture and Devices	21	8
Patents, Patent Attorneys	21	8
Personal	21	3
Pianos [See Musical Instruments]		
Poultry, Chicks, and Equipment	22	5
Printing Machinery and Supplies	22	8
Radios, Supplies and Service	21	5
Real Estate—		
Apartment Buildings	22	1
Business Property	22	2
Farm Lands	22	4
For Exchange	22	6
Houses	22	2
Industrial Property	21	8
Loans, Mortgages	22	6
Miscellaneous	22	4
Resorts	22	4
Suburban	22	3
Vacant	22	3
Wanted	22	5
Situations Wanted	23	8
Sporting Goods	21	3
Store and Bar Fixtures	22	8
To Rent—		
Apartments	21	7
Apartments and Rooms to Share	21	6
Farms	21	7
Furnished Apartments	21	7
Houses [City and Suburban]	21	6
Industrial Property	21	8
Offices and Shops	21	8
Rooms	21	6
Miscellaneous	21	8
Travel	21	3
Trade Schools—Men	23	8
Trade Schools—Women	23	8
Undertakers	12	5
Wanted—To Rent		
Apartments	21	7
Houses	21	7
Offices, Stores, and Lofts	21	7
Rooms	21	7

LOST AND FOUND

BILLFOLD lost—Blk.; Scientific Molding Lab. Monogram. Thurs., Feb. 3. Please return contents, keep money. Rog. 8002.

BRACELET lost—Diamond and sapphire; vicinity Randolph and Wabash: Feb. 9. Liberal reward. State 5350.

BRIEFCASE lost—Brown leather, contains legal papers; $50 reward for immediate return. I. Newman. State 8847.

DOG LOST—MALE BOSTON TERRIER. Dec. 31, vicinity 61st and Princeton. Mostly white with light brown spots. Owner overseas. Liberal reward for return or information. Home folks grieving. Phone Englewood 10229.

DOG lost—$50 bond reward for return of male, silver grey Dimout Terrier, rabies tag 1905. Mon. 8844.

DOG lost—White poodle, male; Portage Pk. Reward. Mul. 8192 or Mul. 4440.

DOG found—Lost your dog? Visit the Anti-Cruelty Society, 157 West Grand-av.

DOG lost—Black, female Scottie, Vic. 31st-Ridgeway. Reward. Lawn. 5371.

DOG lost—Male, black cocker spaniel; vic. Irving Pk.-Kildare. Rew. Pen. 4004.

EYE glasses lost—New mount frame; Wed. eve; Hotel, 56th-Cornell. Finder call Mid. 7724.

GLASSES lost—Vic. Chestnut and Seneca; reward. Whitehall 4012.

PURSE lost—Black suede; cont. money and glasses; Wed. midnite, Wabash-Adams; prob. taxi. Rew. Greenleaf 3760.

SKATE lost—Figure skate, vic. Midway-Chicago area. Reward. Midway 4071.

TYPEWRITER lost—Remington port. Union sta. or loop. Rew. Brookfield 7352.

WALLET lost—Cont. iden. cards, ration books, etc.; rew.; no ques. asked. Chas. E. Maher, 355 W. Ontario. Sup. 8432.

WALLET LOST—NAME PAUL FELTMAN. Reward. BEVERLY 4061.

WRISTWATCH lost—Wed. Oval plat., dia., sapp. mech brac. Betw. Wacker-Stevens Bldg. on State-st. Lib. Rew. Forest 1809.

WRISTWATCH lost—Lady's; 2 small diam. Inscrip. "always." Rew. Eves. Bev. 9779.

PERSONAL

WILL greatly appreciate it if any one who witnessed accident which occurred at elevated station, Kedzie and Leland, Ravenswood branch, about 7:35 a. m., Feb. 9, 1944, when 18 yr. old boy, Maynard Knudson, was killed, will call his father at Keystone 8415, give name and address.

WILL greatly appreciate it if any one who witnessed accident which occurred Feb. 8, 1944, about 7:20 a. m. at Long and Foster, when elderly woman was struck by Eastbound automobile would call Pens. 0662, and give name and address.

LEON DE VRIES and John Langley—Having sold their interest in Crest Restaurant, 1525 W. Adams to William E. Harris, are not responsible for any bills contracted on and after Feb. 9, 1944.

NOT responsible for future obligations of Baron Engineering Co., 618 N. Ashland-av., unless contracted by myself. JOHN M. WOZNIAK.

PURCHASING Florence restaurant, 6318 Cottage Grove-av., Feb. 17, 1944. Not responsible for debts contracted by any one but myself. TOY JOR HUNG.

WILL driver of passenger car who assisted in taking to hospital boy injured Thursday afternoon, Feb. 3, please call Harrison 9700, local 402.

ONLY resp. for debts contracted by myself after this date. John Darlinger, formerly of 1321 W. Cullerton-st., Chicago.

NOT responsible for debts unless contracted by myself. Ernest J. Slinkard, 830 N. Cuyler, Oak Park.

PUDDIN—Please come home. Have no one take care of baby. Desperate. Call at once. BILL.

NOT responsible for debts contracted by any other than myself. Mrs. Ethelyn L. Cueva. 3630 N. KIMBALL-AV.

HAVE purchased store at 212 W. Marquette-rd. Responsible for our own debts only. Mr. and Mrs. Joseph Barna.

HAVE sold rooming hse. at 2715 Hampton-ct. Resp. only for debts contr. by myself. Fay Zobel, 5627 Sheridan-road.

ONLY resp. for debts contracted by myself. O. P. DE WITT, 7119 EUCLID.

RESPONSIBLE for my own debts only. Edward L. Kaczar, 5212 W. Henderson-st.

NOT resp. for debts contr. by any one but myself. William Heft, 2456 W. Moffett-st.

NOT resp. for debts cont. by any one but myself. August Dettloff, 1318 W. Schubert.

RESPONSIBLE for my own debts only. Harold Voss, 1412 N. Austin, Oak Park.

DONALD W. — For your mother's sake, please come home or call Vin. 1806. Dad.

NOT responsible for debts other than my own. John Kopala, 1147 Cherry-av.

TRAVEL

WEST—FREE MEALS: FREE PILLOWS. EAST—FREE PILLOWS: NO MEALS.

	O. W.	R. T.
LOS ANGELES	$34.85	$58.40
San Francisco	35.50	59.50
St. Louis	3.95	5.95
Dallas	13.20	22.45
Oklahoma City	11.05	18.80
New York City	12.05	19.75
Phoenix	29.65	53.40
San Antonio	19.25	34.65
Pittsburgh	6.60	11.90
Boston	14.25	24.90

ALL-AMERICAN BUS LINES. MAIN DEPOT AND TERMINAL: 514 S. WABASH. Wabash 8300. TICKET OFFICES: 4702 South Park. Drexel 3888. 174 N. State. Dearborn 9407. Hammond Bus Depot. Hammond 3390.

DRIVING Buick to Miami, Fla. Tuesday; will take 3; share expenses. Call Sunday, Robert Hartman, Mohawk 3040.

DRIVING Los Angeles—Take 3 passengers; share expenses. Fra. 0700, Rm. 1531.

WANTED—Female passenger; Texas; at once; share exp.; help drive. Ber. 1608M.

DRIVING Los Angeles Soon—Take 2. Help drive, share exp. Roc. 4788. a. m.'s.

LEAVING for L. A. Tuesday. New car. Take 4. Hall, Calumet 4724, room 109.

BUSINESS PERSONALS

MISSING PERSONS LOCATED—$10. Anywhere in U. S. Northwest Secret Service, 140 N. Dearborn. Ran. 2392.

CLOTHING, FURS, ETC.

WHOLESALER NOW OFFERS YOU FURS. Save 50% and more. All new 1944 styles. Guar. wholesale price or money refunded. KASNOW Furs. 228 S. Market. Op. Sun.

CLEARANCE SALE. 200 men's new and sample suits, topcoats, overcoats, $17.50. Some famous brands; all sizes. Op. eves. till 9. Sun. till 1 p. m. ABBOTT'S CLOTHING CO. 4086 Broadway, Cor. Belle Plaine.

WANTED—RELIABLE PARTY TO TAKE over beautiful, like new fur coat; $48. Large selection, bargain prices. Cash or terms. $2 wkly. Open to 9 p. m., Sun. to 5. IRVING'S, 7839 S. Halsted, Tri. 6303.

MAGNIFICENT genuine mink coat—Slightly used. Orig. cost $1,250, when new. Will sacrifice for $250. Grossman's Thrift Shop, 4543 Sheridan-rd. Open Tues., Thurs., Sat. till 9. Sunday till 5.

HIGHEST CASH PRICES PAID FOR OLD FUR COATS. 28 E. JACKSON-BLVD. 3D FLOOR.

SILVER fox coat—Knee len.; 8 beau. silv. skin; like new; going So. $600. Priv. Mrs. D. Mahoney, Edgewater Beach Hotel.

FUR coats, $10 up; suits, topcoats, overcoats, $5.95 up. Uncle Max, 675 N. Clark.

BUFFALO coat, like new, heavy silk lined, size 42. Cedarcrest 3162, aft. 6 p. m.

PRAC. new Persian paw. size 14-16. $175. Mans. 1177. Call after 6 P. M.

WE buy and sell men's clothing, shoes. Pr. no object. 1048 N. Wells-st. Mic. 7783.

HORSES, HARNESS, AND WAGONS

FOR Sale—Privately owned horses. Price $100-$300. These horses are all guaranteed sound and gentle. Priced right. R. H. Wilcox, Hinsdale 3252.

2 OUTSTANDING roping horses—1 Palomino, 1 Red and White spot. Large selection of other spots. 4 western saddles; 2 English saddles. River Grove 588.

NOTICE—Matched team 2,500 lb. mares; best offer. 524 N. Cicero-av.

FOR sale—6 privately owned saddle horses. M. Schreiber. 6600 N. Troy-street.

CAMERAS AND OPTICAL GOODS

CASH FOR YOUR CAMERA, projector. Op. daily, 6:30; Thr., Sat., 9; Sun., 10-5. Bolotin Camera, 729 Roosevelt. Can. 2112.

AMPRO projector—Excellent condition. Call between 7-8 p. m. Kildare 3210.

WANTED—A good used camera and projector; pay cash. Call Mr. Mae. Can 9017.

SPOT CASH FOR YOUR CAMERA. Chicago Camera Co., 2324 S. Michigan.

DOUBLE drum print dryer. Call Alb. 2954, or see Mikkelsen, 2410 N. Avers-av.

DANCING SCHOOLS

50c—BEGINNERS' CLASS—50c. Mon., Tues., Wed., Thurs., Sat., Sun. eves. at 8. Pri. lessons any time, $1.50. Teresa Dolan, 1208 E. 63d-st. Hyde Park 3080.

WE teach young and old to relax, dance—Pri., $1.25; class Mon., Wed., Fri., 8 p. m. H. Anderson, 155 N. Clark. 738 Sheridan.

SPECIALIZE IN BEGINNERS. Lea's Studios, 1041 E. 63d-st. Hyde Park 1113. 1661 E. 79th-st. So. Shore 5171.

BOATS, YACHTS, ETC.

BE READY FOR YOUR VACATION. Have your outboard motor repaired NOW. We will buy your Johnson, Evinrude or Mercury outboard motor. MAYPOLE, 5901 W. Madison, Man.10351.

1 18 FT. speedboat—V-8 motor, 90 h. p., Osco conversion. Davis 2847.

WANTED—Best 40 ft. '41 mod. cab. cruis. $10,000 will buy. Ind. 4660 or Mer. 5641.

INSTRUCTION

MILLINERY—Private lessons in shop: 6 month commercial course; have 20 yrs. exp. Take class of 5 only. Dea. 9192.

SPANISH and GREGG'S SPANISH SHORTHAND. For information call DEARBORN 1298.

SPANISH—Private lessons by expert native teacher. LINCOLN 5643.

ARTS AND ANTIQUES

ANTIQUE SALE of collection by the late Father Klaes, Saturday, February 19, 1944, 1:30 p. m., at public auction, Auditorium, Grade School Bldg., Jerseyville, Illinois. For catalogue, write John F. Gibbons, Attorney, Jerseyville, Ill.

BOOKS

WANT 1917 Chicago city directories; Polk's Householders, Chicago and Suburban telephone directories from 1915 to 1932, corporation records from 1915 to 1940. Phone Andover 1755.

SPORTING GOODS

BARG.—Lef. 10 ga. dble. bar. Winch., 12 ga. pmp. Sav. .22 auto. rifle. Hum. 8431.

AUCTION SALES

WILLIAMS, BARKER & SEVERN CO., EST. 1879. 229 S. WABASH. HAR. 3777.

HOME FURNISHINGS AND FURNITURE

AFTER INVENTORY. We Find There Is Still a Complete Selection of Desirable FURNITURE MART SAMPLES AT JOHNSON FURN. CO. Savings Up to 60%. 5 Floors of Fine Furn. Open Daily Till 9 P. M.
DEALERS INVITED. NOTE PRICES.
7-8-9 PC. DINING RM. SETS $49 to $189
5 PC. DINETTE SETS $8 to $49
3-4-7 PC. BEDRM. SETS $39 to $195
DAVENPORTS $39 to $115
STUDIO COUCHES Up to $59
OCCA. AND LOUNGE CHAIRS $5 to $49
SPRINGS AND MATTRESSES $9 to $29
ODD DRESSERS, CHESTS, BEDS, VANITIES, TABLES, MIRRORS SACRIFICED.
9x12 RUGS, ALL STYLES $9 to $89
TWO SHOWROOMS. 203 E. OHIO-ST. TERMS. DELAWARE 9020. 4750 WASHINGTON At Cicero-av. Col. 9609

OPEN TODAY, SAT. TO 9:30—SUN. TO 5. SAVE UP TO 60%. MANUFACTURER'S CLOSEOUTS AND FURN. MART SAMPLES.
End lamp, cktl. tables, var. styles. $ 5.95
Floor lamps, indir. lighting, compl. 8.95
Mattresses, full or twin size 9.95
Pull-up chair or rocker, big var. 8.95
Simmons baby crib, a real buy 12.95
Simmons box spring or mattress 12.95
Reg. $35 Kroll baby carriage 24.95
Roll-a-way bed, compl. with matt. 24.95
Lounge chair and Ott. tilt-back 34.95
Drop leaf walnut extension table 54.95
3 pc. beautiful bedroom set 89.95
Living rm. suite, lge. sofa and chr. 98.00
7 pc. 18th Century dining rm. suite 99.95
3 pc. bedroom suite in gray oak 119.95
CENTRAL FURNITURE OUTLET. 222 S. WABASH-AV. FORMERLY ON JACKSON-BLVD. Cash or terms. No Fin. Co. to deal with. Op. Mon., Thurs., Sat. to 9:30. Sun. to 5.

WANTED—Reliable Party TO TAKE OVER FOR BALANCE DUE. Beautiful 3 rooms of furniture. Like new. Parlor set, Bedroom set, Din. set, Rugs, Lamps, Tables, Pictures, Mirrors, Dishes, Silverware, etc. All for $148. Cash or terms $2 weekly. Free delivery. Open daily to 9 p. m., Sunday to 5 p. m. NO FINANCE CO. TO DEAL WITH. IRVING FURNITURE OUTLET. 7839 S. HALSTED

MAPLE FURNITURE. Chicago's largest display of maple furniture, "Heywood-Wakefield," OLD COLONY MAPLE, Cushman Colonial Reproductions, Willet, Lewisburg, and other nationally known lines now on display. If you are in need of anything in maple furniture, ride out to us and save money. WALLEN FINE FURNITURE CO. 3300 N. CLARK-ST. BIT. 2339. Open Thursday and Saturday eves.

OUT OF STORAGE. 3 Rm. Outfit, like new, $198. Parlor suite, bedroom suite, dinette set, rugs, lamps, tables, mirrors, dishes, etc. Will separate. Easy terms. GROVE STORAGE. 4301-13 COTTAGE GROVE. Oak. 7200. Open eves. to 9. Sun. to 5. Free delivery.

New & Storage Furn. Bargs. 4 FLOORS OF FINE SELECTION.
26 2 pce. parlor sets $29-$79
18 2 and 3 pce. bedrm. sets $39-$98
34 7, 8 and 9 pce. din. rm. sets $29-$119
3 rm. outfits, complete $119-$298
Hundreds of other exceedingly good values. Must see to appreciate. OPEN TUES., THURS., & SAT. TO 10. CITIZENS FURN. CO. 6231 COTTAGE.

IMPORTANT NOTICE—Will sell to responsible party complete 3 rooms of modern, beautiful furniture; ONE MONTH OLD; bedroom, living room, dinette, table, rugs, mirrors, lamps, pictures, etc. Originally worth $480. NOW $147; terms. Open evenings. Free delivery. MEYER'S WAREHOUSE, 455 W. 63D-ST.

Save ⅓ to ½—Buy Direct!
Odd Beds $8 — Mattresses $9
Studio couch $34 — 3 pc. bedrm. set $59
2 pc. liv. rm. set $69 — Gas range, new $54
Lounge and otto $19 — Bunk beds, com. $22
Warehouse Outlet. 1232 S. Halsted. Can. 3667. Open daily 5:30, Thurs., Sat. to 9. Sun. 5.

Thrifty Buyer Wanted!! Terminal warehse. Furn. Outlet offers for Public Sale 3 compl. rms. of furn., like new, incl. spring const.; 2 pc. liv. rm. set; spring pull-up chairs; lamps; 3 pc. mod. bedrm. set and compl. kitchen. You pay bal., $132. Tms. Free parking. Open every night till 9; Sunday to 5. 775 W. JACKSON. CANAL 5701.

3 ROOMS—$139. ALL BRAND NEW. EASY TERMS. Includes 2 pc. parlor suite, dinette, 3 pc. bedrm., rug, pictures, tables, lamps, etc. PUBLIC FURN. CO. 3051 Lincoln-av.

MUST BE SOLD AT ONCE. 3 rm. outfit; repos.; full guar.; will trans. tms. Free delivery. Open eves. and Sun. MEYER'S FURNITURE WAREHOUSE. 4153 W. ROOSEVELT-RD.

3 ROOMS OF BEAUT. FURN. Original cost, $450. Sell at real bargain for unpaid balance. Terms. Will separate. Must be seen to appreciate. JOHN MARSHALL FURNITURE CO. 1379-81 Milwaukee-av. Thurs., Sat., eves.

4 COMP. ROOMS, $119. Parlor suite, bedrm. suite, din. set, rugs, lamps, tables, mirrors, dishes, etc.; terms. Interstate Furn. Co. 3015 Lincoln-av.

NEW AND SLIGHTLY USED spring parlor sets; innerspring mattresses; bedrm., dining sets; rugs, studio couches. Home Furn. Mart, 3660 Irving Park-rd. Cash. terms. Open Thurs. and Sat. eves.

BRAND new J. Lind 4 post wd. beds. Other mod. beds, coil sprgs., mattrs., $6.95 ea.; twin insp. studio couches, $29.75; 3 pc. bedrm. suite, $39.75. Cash-terms. Chicago Bedding Co., 2645 Milwaukee. Alb. 1111.

MUST be sold at once—Leaving city for war work. Wardrobes, end tables, radio, bl. walnut dresser, amplifier, bric-a-brac, oil paintings, dishes, linen. 1914 N. Clark-st., Sat. and Sunday only.

REMER STORAGE SALE—EASY TERMS; PARLOR, BEDRM., DIN. FURN., $39 UP; 9x12 RUG, $15; WILTON RUG, $59; WOOL WIL. BROADLMS. $4.50 SQ. YD. 5822 N. WESTERN—DAILY 6; 2 EVES. 9.

2 PIECE Parlor Set—Swedish modern; lounge chair and ottoman, 3 piece bedroom set, 1 oil stove, 5 piece dinette set, 15 tube Philco radio, G. E. refrig. Norge gas range. All like new. Ced. 8537.

HIGH grade pre-war spring-filled liv. rm. suites; lounging chrs.; bedrm. and din. rm. furn. Will sac. S. S. H. Furn., 746 E. 71st.

7 AND 9 pc. dining rm. suites; 2 and 3 pc. bedrm. suites. Taken from storage in good cond. To be sold at a low price. Schwartz Bros. Stg. 7012 Stony Isl.

KELVINATOR—6 cu. ft.; like new; modern chrome kitchen set, 2 gas ranges, garbage burner, living room set, beds, dressers, radio, oil stove. Reg. 7993.

LINOLEUM LAID FREE. Inlaid, 89c sq. yd.; 12 sq. yds. min. Open Thurs., Sat. eves. Marsh, 6503 S. Halsted. Eng. 0294. 4812 N. Western. Ard. 4100.

WESTERN Furniture Co., 4646 N. Western. Sac. $350 furn., 3 rms., $189 and up.; 100% wool Wilton rugs, all sizes; ¼ pr. Open daily to 9:30, eve. Wed., Sun. 12-5.

LINOLEUM LAID FREE—Also stock of rugs, carpeting, asphalt tile. 1547 Roosevelt. Open Thur., Sat. eve. Canal 1553.

SAVE STOREKEEPER'S PROFITS ON FINEST CUSTOM MADE BLINDS. FREE ESTIMATE. CHESAPEAKE 2312.

COMPLETE twin bedr. set—Also full sized maple bed, misc. items. Good cond., reas. 7718 S. Phillips-av. Sag. 1587.

1 ROOM child, maple furn., Zenith record changer radio, Singer desk sew. mach., bookcases, sofa bed, misc. art. Div. 4482.

FURNITURE for 6 rms.; auto. gas boiler $150; 2 barber chairs, cabinets, and equip. 2442 West 54th.

100 RUGS—$15, $25 up. Parlor, bedroom sets, $50. Complete 3 rm. outfit, $175. RAPP STORAGE. 5746 S. ASHLAND.

1 RM. child's maple furn.; Zenith record-chang. radio; Singer desk sew. mach.; bk. cases; sofa bed; misc. art. Div. 4482.

DINING r. set—Walnut, 8 pcs. High grade. Console Philco radio; vanity; floor lamps, misc. Going Arizona. Rep. 2569.

CUSTOM Built liv. rm. set.; other liv. rm. prices, 12x15, 9x12 rug. Lounge chair, writing desk, vacuum cleaner. 7947 Essex.

KROLL Crib—Childs chifferobe; Hollywood sinngle bed, dresser, mirror, all blonde, pre-war. FAI. 5139.

65 9x12 CHINESE—Sarouks. ENG. 9051. CHECKER Cleaners Whse., 1301 W. 63d.

UNCL. Rugs—9x12, 8x10, $3-$15. Rug Cln. 4922 Chicago-av. Open Tu., Th., Sat. eves.

NEW and slightly used rugs—Reasonable prices. J. Abdisho Co., 6302 N. Western.

PARLOR sets—Used & rebuilt; $35 to $125, terms. ABC Storage, 3918 N. Lincoln.

USED RUGS—All sizes, $3 to $35. LION. 5931 W. Chicago. Open Tu., Th., Sat. eves.

100—9x12 BROADLOOM rugs, $18; bedrm. sets. Real bargains. 7839 S. Halsted-st.

REAL BARGAINS in furniture and rugs—Easy terms. IRVING. 7839 S. HALSTED.

REPOSS. 3 rms.—Like new; $99, tms. Evg. till 9. ADVANCE Whse., 4342 Broadway.

JUNIOR dining room table, 4 chairs, 10 in. leaf, $35. 7528 Merrill. Eves.

TWIN beds—Simmons equipped; dresser, chest, ut. table. Walnut, $200. Alb. 7886.

FOR SALE—Davenport, barrel type chair, kitch. base 24x38, baby scales. Pls. 8898.

ALL kinds of used furniture, stoves, rugs, etc.; wkdays, only. 6730-42 Cottage Gr.

DINING rm. set for sale—Table, buffet, 8 chairs; good condition. Call Man. 7123.

3 PC. living rm. set for sale—Exc. cond.; reasonable. 4535 N. Kimball, Key. 3198.

INNERSPRING mattress—Full size; exc. quality and cond. Bayport 6460.

10 VAN loads fine used furn.—Cheap; tms. Tues., Thurs., Sat. till 9. 2557 N. Clark.

8 PIECE dining set—2 toned; like new. Call Albany 4686, aft. 6 or Sundays.

5 ROOMS OF FURNITURE—$175. 1740 ORLEANS-ST., 2D FLOOR.

RUGS; Desk; Elect. plate; Drapes; Blankets; Dishes; Lamps; N. S. Moh. 5239.

PAY balance due, $149, 3 rms. furn. S. S. H. Furn. 7090 South Chicago-av.

HOME FURNISHINGS AND FURNITURE

DON'T WAIT. Buy now and save during our huge clearance sale of fine furniture and rugs. EASY, CONVENIENT CREDIT TERMS.
Repossessed parlor sets As low as $25
Sample parlor sets As low as $45
3 piece bedroom sets As low as $39
Kitchen sets, all kinds As low as $18
Studio couches As low as $25
Rugs, all sizes As low as $25
Sample dining room sets As low as $39
3 ROOM OUTFIT, slightly used $169
3 ROOM OUTFIT, sample groups $229
NELSON BROS. OUTLETS. North: 4840 Broadway. South: 6910 Cottage Grove. Open Tu., Thur., Sat. to 10 p. m., Sun. 5.

U-s-e-d R-u-g M-a-r-t. FEBRUARY CLEARANCE. New-used sample rugs and broadloom carpets at great savings; also linoleum. AMERICAN PNEUMATIC CARPET CO. 3308 W. NORTH. 7439 COTTAGE GR. MAIN PLANT, 3920 ARMITAGE.

WE HAVE THE RUGS. LARGEST RUG WHSE.; LOW PRICES. 38 9x12 Chinese, 27 Sarouks, like new. 49 new 9x12, $15-$69; Brdlm., $4 sq. yd. 287 used, new 6x9, 9x12, to 12x18, $3-$89. 75 throw orient.; 250 yds. carp., $1.75 up. CHECKER Cleaners Whse., 1301 W. 63d.

HOUSEHOLD APPLIANCES

COMB. coal and gas stove—A1 cond. $75. Circulating heater, $25. 2 Gas ranges, oil heater; new and used stoves of all kinds. ENGLEWOOD STOVE & REPAIR CO. 6850 S. Green-st. Englewood 3630.

FREEZER CABINETS. FOR QUICK FREEZING MEATS, VEGETABLES, FRUITS, ETC. ALL SIZES. NEW AND USED. LINCOLN 8832.

FREEZERS—FOR FARM AND HOME. NEW AND USED. HAYMARKET 5003.

FROZEN FOOD CABINETS. HOME—FARM—COMMERCIAL USE. SIZES 6 TO 20 CU. FT. GUARANTEED. 2100 LARRABEE-ST.

FROZEN FOOD cabinet—6 hole; recond.; guaranteed; reas'ble. UNIVERSITY 1303.

GAS ranges—One large table-top; one ½ size; 5 cubic ft. refrigerator; washing machine. Diversey 1949.

GAS Range — Practically new Universal, chrome trimmings. Minor. 5410 Cornell.

GAS RANGES—New, apt. and full size.; t. t.; $59 and $69 instal. 4002 Irving Pk.

GAS range—Table top; good condition; $95. 1847 W. Superior. 2d flr. Che. 3128.

IRONS Elec.; recond., for sale; all makes, guar. American Salvage. 4000 Cottage Gr.

SUNFLAME OIL HEATER—AND 2 DRUMS. HUMBOLDT 5692.

REFRIGERATED ice cream cabinets—Suitable for use as deep freeze cabts.; wide assortment, 4 hole to 12 hole cap. Apply Mr. Weaks, 1025 S. Kedzie, weekdays, 9 a.m. to 4 p. m. Ph. Kedzie 5000.

REFRIGERATORS—Lift top; 6 cu. ft.; for food or beverages; $197.50. BERCHTOLD'S, 4912 W. Madison.

REFRIGERATOR wanted from private pty. regardless of condition. Ave. 6827.

SEWING MACHINES—Oiled, adjusted, 98c any make; parts extra. NETCHERS BOSTON STORE. State 3000, Extension 239.

SEWING MACHINES WANTED—WE PAY CASH. ANY MAKE. KEDZIE 1300.

SEWING mach.—Desk model, Singer elec. Call 6-8 p. m. Longbch. 8450, Ext. 1G.

STOVE—4 burner gas, with oven; refrig.; Stewart-Warner; both like new; also oak brkfst. set. 824 S. Elgin, Forest Park.

WASHERS AND REFRIGERATORS. Bought and repair. Day-night. Mid. 4473.

WASHING MACHINE— A. B. C. spinner; $65. Beverly 3282.

WASHING MACHINE WANTED. Call Fairfax 4430.

WANTED—Floor polishing machine for home; A C current. New or used. Phone Canal 2090.

WILL buy sewing machines and pay spot cash. Haymarket 3020, Open Sunday.

YOUR old vacuum cleaner rebuilt like new—We buy, sell. Sun Elec., Lawn. 2239.

WANT ELECTRIC RANGE AND WATER HEATER. EUCLID 536.

HOME FURNISHINGS WANTED

ROCKWELL 4640. We pay excellent prices for anything from your home regardless of condition or quality. Furniture, refrigs., washers, sewing machines, vacuums, pianos, rugs, etc. AFTER 6 P. M. CALL CRAWF. 8555.

CRAWFORD 8141. Our price for your furniture and all home furnishings is GOOD. Need gas stoves, washers, refrigs., sew. mchs., misc. CALL CRAWFORD 9691. EVENINGS.

PHONE LAWNDALE 0409. Top cash prices for furniture, rugs, stoves, household appliances. Complete homes or single items. Call anywhere.

CALL LAKEVIEW 1683. NEED AT ONCE 2-3-4 ROOMS. MOD. FURN. WILL PAY SPOT CASH.

CALL KEDZIE 1300. Good cash prices for used furn., rugs, sew. mach., grand or midget pianos, etc.

HIGHEST prices paid for used carpeting, orientals, 9x12 rugs or larger. American Pneumatic Rug Co. Alb. 0171.

FULL VALUE — SPOT CASH for furn., washers, refrigs., stoves, sew. machines, etc. DAY OR NITE. MIDWAY 4473.

JUST STARTING BUSINESS—WILL BUY whole flats, odd pieces of furniture, rugs, stoves, etc. CALL ATLANTIC 2636.

DEALER HERE FROM LOS ANGELES, BUY USED FURN., RUGS, APPLS. PAY CALIFORNIA PRICES. TRIANGLE 1141.

CALL AND WE COME OUT. FURN., RADIO, SEWING MACH., ANY APPL. HAY. 3020 ANY TIME. INCL. SUN.

SUNNYSIDE 6000 — DELAWARE 1622. Imm. cash for furn., piano, linens, oriental, dom. rugs, sew mach., stoves, etc.

WE PAY more for your furniture and rugs. Call Dorchester 5015.

PARTY needs entire furn. for 10 rm. home. Will pay good cash prices. Lon. 7459.

$5 FOR your old liv. rm. set—In any cond. We buy ANY furniture. KEDZIE 3008.

PARTY needs period furn., silv., gr. piano, art obj.; orientals; bric-a-brac. Lon. 7258.

WILLIAMS, BARKER & SEVERN CO. Est. 1870. 220 S. Wabash. Har. 3777.

WTD.—FINE FURN., ORIENTALS, BRIC-A-BRAC. LON. 6774.

NEVADA 8787—We pay your price; need furn., rugs at once. After 6, Nevada 0011.

CALL Rockwell 0302—Need at once 3, 4, 5 rms. furn. and stoves. Pay high price.

NORTH SIDERS—We buy furniture, rugs. CALL DIVERSEY 3266.

RADIOS, SUPPLIES, AND SERVICE

F. M. COMBINATION radio-automatic record-changer, period cabinet. Will sacrifice. Also, portable battery and elec. radio, $25. Buc. 2600, Apt. 5-N.

WTD.—RADIOS, ANY COND., GD. OR BAD; TOP PRICES; CONSOLES, TABLE, OR COMB. WE COME OUT. HAY. 3020.

ZENITH Radio—Like new. Recent model Console; 10 tb., 3 band; auto. pushbutt.; 12" spkr.; built-in aerial. Edg. 1923.

$1 EXPERT SERVICE ON RADIOS AND PHONOGRAPHS; ALL WORK DONE IN YOUR HOME. DORCHESTER 8206.

RADIO Service—$1, N. and N. W. only. Rep. done in your home. RAVENSWOOD 2497.

RADIOS—Table, console; elect. irons, htrs., roasters. 9004 Commercial. Sag. 7273.

CASH for your radio, comb., table models—Any condition. Buck. 5444, day or night.

20 NATIONALLY known radios—Low prices. 603 Wash'ton. Op. Sun. 10-4:30. Can.8875

BUILDING MATERIALS

S. H. Starr—Repair—Remodel. Carpentry—Siding—Windows—Porches. Large apts. cut into small. Basement, Attic apts. Priorities—Financing. Best quality work. Lowest prices. S. H. Starr, Builder — 7221 S. Jeffery. Fairfax 5827 — or — Boulevard 2249

KITCHEN CABINETS. YOURS MAY BE A KITCHEN WE CAN HANDLE WITHOUT PRIORITY. CALL FOR APPOINTMENT. KITCHEN-MAID CABINETS. 150 E. SUPERIOR. DELAWARE 2870.

PINE LUMBER. Assorted rippings and short cuttings. VARIOUS THICKNESSES. CANAL 6754. MR. STULIK.

CARPENTER—Brick and cement work. Strictly union. Graceland 8928.

—Heating, Plumbing Equipment— NO PRIORITY REQUIRED. 300 lb. per hr. Iron Fireman Stoker. Bungalow size—Used Fire Tender Stoker. 2 flat size—Used Pocahontas Stoker. LARGE SIZES ON PRIORITY. Available immediately. On display at 1138 W. 79TH-ST. VINCENNES 6800.

NEW FREEMAN STOKERS. Small and medium flat bldgs. Factory installed and serviced. No cash reqd. 3 yrs. to pay. Phone Factory Office for free estimate. HARRISON 2355.

WANTED—Used steam boiler; about 5,000 or 6,000 ft. of radiation. Chris Craft Boat Sales. 2490 S. Ashland.

40 LB. BIN-FEED Link Belt stoker—Suit. 2 or 3 apt. bldg. Also 2 new 650 lb. stokers. Imm. del. Canal 2400. Mr. Gilmore.

MASONITE—5,000 pcs., 19¾x48-¼ in. Reg. $2. 45c ea. in 500 lots. Also larger sizes, some temp. Austin 2540.

JACKETED Boilers—1 and 2 flat sizes. Phone Delaware 3324.

LINK BELT stokers—For 40 tons up. Factory installation; E-Z terms. Can. 2400.

WINKLER & STOKOL stokers available. Borge, Inc., 6359 S. Ashland. Rep. 9700.

BUSINESS DIRECTORY

MOVING??? SPECIAL RATES TO CALIFORNIA. Ariz., Wash., Ore., ret. lds. to N. Y., Pa., Fla., Ga., Ala., Okla., Tex., interv. states. UNION VAN LINE, INC. 155 N. CLARK. RM. 907. CEN. 1591.

FULL and part loads—Coast to coast. Lowest rates. Wis., Mich., Ind., Ohio, Minneapolis, all points. Wallen Van Lines. 6908 N. Clark. Rogers Park 3869.

MOVE SAFELY—Coast to coast; return load system; fully insured. JACOB VAN LINES, STE. 6464.

MOVING—Coast to coast; full or part. Publics Moving, 155 N. Clark. Cen. 4133.

MOVE anywhere—Save 25%. No crating. General Movers, 2433 W. 14th. Mon. 4870.

PAINTING, PAPERHANGING—1ST CLASS WORK; REAS.; INSURED. ALB. 3521.

ALARM clock shortage? Why worry? We call you. Un Fone Service. Kedzie 2868.

ROOMS—ROOM AND BOARD

South Side

BLACKSTONE, 4940—2½ rms.; priv. pch.; Frigidaire; reas.; nr. I. C. $35. Bou. 1029.

CHAPPELL, 7018—Lg. attr. rm., adj ba.; pvt. hm.; ref. pers.; rest.; all tr. Hyd.7269.

DORCHESTER 5344—Frt. bedrm. and liv. rm., r. water; bus. man or woman. Reas.

KENWOOD-AV., 6325 — Colonial Hotel. Clean, comfortable rooms. Reasonable.

KIMBARK, 5456—Res., attr. rm.; woman or girl; kit. priv. opt.; gd. tr. Dor. 2916.

LAKE PARK, 4847—Attr. rm. Wood burning firepl. Pvt. bath. All tr. Ken. 7050.

S. CHICAGO-AV., 7433—Furn. rms.; gd. trans.; double or single. Fairfax 3550.

SO. SHORE-DR., 7708—Frt. rm., adj. bath. I. C., bus, surf. Man pref. Sou. 0835.

UNION, 7300 S.—3d apt.; lg. comfortable rm. Steam heat. Shower. Abe. 7596.

LIVE AT THE "Y". Modern double rooms, $5 up per person; I. C., bus, and surface trans.; athletic and social privileges; 24 hour service. Hyde Pk. Y. M. C. A., 1400 E.53d.Fai.5300

49TH-ST. E. 1037—Large, nicely furn. rm., twin beds; priv. bath and shower stall; bus, "L", I. C. Drex. 6464.

BOARD and rm.—Home ckg.; nr. park, I.C. and L. Dorchester 8357.

NICELY furn. rms.—2 blks. I. C.; $4.50 wk. up. Glenwood Hotel, 6535 Woodlawn.

ATTR., cong. home for young girls—Nicely furn.; reas.; I. C., L. U. of C. Pla. 9709.

60TH-ST. W. 455—Newly dec. rm., hm. priv.; gd. meals; reas. All tr. Wen. 1883.

87TH NR. Ashland—Rm. for man, woman, or cpl.; nr. R. I., surface, bus. Bev. 2699.

ROOM with private bath—Near University of Chicago. Hyde Park 1212.

72ND and Woodlawn—Nicely furn. frt. rm. Nr. I. C., all trans. Fai. 5537.

North Side

CEDAR, 61 E. CANTERBURY HOUSE. Desirable sgle., dble. rms.; walk to loop.

CHESTNUT, E., 195 — Newly furn. rms.; walking distance to loop; $6.50-$10 wk.

CLARENDON, 4650—Lg. r., adj. bath. 1-2 girls. Nr. bus-L. Rav. 2126 or Ard. 2454.

GREENVIEW, N., 4526—Clean sleeping room; in residence. Prefer woman.

KENMORE, 5630—Board, rm. for woman or pensioner. Pri. fam. Fisher. Sun. 7263.

LAKE SHORE-DR., 1234 Lincoln—House. Large frt. rm., 2-3 adults. Del. 9469.

LOYOLA, 1131—1½ blk. lake; very pleasant rms.; $5. Apply aft. 7 p.m. Bri. 4594.

ROCKWELL 4734 — Warm, quiet; priv. fam.; 1 blk. all tr.; ref. req. Rav. 4587.

SHEFFIELD, 3512—Beau. furnished rms.; newly dec.; light; $5-$5.50 wk.; all tran.

SHERIDAN, 2824—Attr. lge. rms.; twin beds; home for fine business girls. Ref.

SHERIDAN, 6963—Large, light rm. in pvt. home; suitable 1-2; all trans. Amb. 3895.

STATE, 908 N.—Large front kitnt. Also sleeping rms. Very reasonable.

STATE-PKWY., 1400—Girls club; nr. loop; homelike; luxurious; gd. food. Del. 0330.

SUPERIOR, E., 230—Attr. single rm. with run. water, nr. baths. $28.50 mo. Rm. with prv. ba., $50 mo. Gd. tr. Nr. N. side.

TOUHY, 1716—Pleasant double or single rooms; all trans. Sheldrake 0138.

WELLINGTON, 528 [3000 N.]—Newly dec. front cor. rm., connect. bath. Div. 9770.

MODERN, large front room—Private home for refined business man. Wel. 3854.

SLEEPING room with private bath—Reasonable. Norwell Apts., 154 W. North.

SLEEPING room—Private bath; business woman pref.; ½ blk. drive. Del. 3467.

FRONT room—Young couple; prefer empl. lady; ½ blk. w. of L. st. car. Rav. 7837.

NAVY wife has lge., lovely, lake apt. rm. for lady., all tr.; $6.50 wk. Hol. 1017.

Northwest Side

DEMING-PL., 5059—Nicely furn. rm. with sun pch., bath adj. Ph. Natl. 1444.

LE MOYNE, 2112—Furnished rm. for woman; exceptional; reas. Arm. 0263.

SAWYER, 4459 N.— Lge. airy rm., for mother and child; care of child if mother employed. Good trans. Call Irving 2418.

WAVELAND, 4019—Light rm.; private family; business man pre.; $5. Pal. 9448.

IRVING PARK Y. M. C. A. 4251 Irving Park-rd. Pen. 1400. Nicely furn. rms.; cafeteria; free parking.

ATTRACT. rm. in private home; for 2 working girls; nr. L. st. car. Jun. 8828.

West Side

CERMAK-RD., 4100—Light, warm rm., suitable for 1. Private entrance. $5.50 wk.

HOMAN 323 S.—Warm, clean, single room; adjacent bath; $3.50 for man only.

JACKSON-BLVD., 4228—Clean room, priv. family. Nevada 1397.

WASHINGTON, 4809, 1-B—Front slpg. rm. Clean, well furn. Stm., h. w., all trans.

LIVE AT SEARS Y. M. C. A. Attractive rooms; comfortable beds; moderate price; 24 hr. service; L and surface. 820 S. KEDZIE. NEVADA 3800.

3539 5TH-AV.—2 comf., airy rms.; suit. 2 adults. Stm. A-1 tran. Reas. Inquire store.

LGT. rm.—Priv. home; suit. emplyd. lady; all conv.; gd. trans. Aus. 1620.

TO RENT—HOUSEKEEPING ROOMS

South Side

BLACKSTONE, 4958—1-2-3-4 rooms, newly decorated, nicely furnished; refrig.; also sleeping rooms, $4-$12. Good transp.

DREXEL, 5445—Attr. 2-3 rm. apt.; remodeled; nicely furnished; $8-$11; gd. transp.

DREXEL-BLVD., 5012—Beau. lge. front; elec. refrig.; exc. trans.; reas. Liv. 2370.

ELLIS, 6334—1 rm. Pullman kit.; also 2½ dinette, liv. rm.; sun porch; refrigerator.

HARPER, 6040—Attr. 1 rm. kit.; frig.; semi-pri. bath; 2 clos.; all tr. Call 7-8:30 p. m. Fri., Sat. 1-7:30. Harper Apts.

HARPER-AV., 5455—Lg. lt. 2 r. frt. apt.; el. ref.; $8.50; 1 rm. $4-$5; sl. rm.$3.50.

HYDE PK.-BL., 1411—Lg. lt. hskp. rs., r. w. $4.50-$5; slp. r. $3.50; I. C., bus.

INGLESIDE, 6036—$2.50, $3.75, $5.50, $9, $10; 1 or 2 r. suites; comp. fur.; warm.

KIMBARK, 6434—4 rm. apt., 2 bedrms., pvt. bath; 1-2 r. kits., frig., $4.50-$7.50

LAKE PARK, S., 4536—2 rm. apt.; clean; refrig.; innerspring matt.; I. C., surface.

STONY ISLAND, 6536—1st 2 rm. apt. Real kit. Also slpg. rms. All trans.

STONY ISLAND, 6016—1½ rm. kitnt., $6 sgl.; slpg. rm., $5.; 1½ rm. bsmt. ktnt., $4.

STONY ISLAND, 6248—Attr. 1 r. apt., $5. Sleeping rm. Run. wat. All trans. Reas.

UNIVERSITY, 6128—Cln. 1-2 rms.; Frig.; quiet; adults; $5.50 up; L surf.

WOODLAWN, 6542—Warm single rms., newly dec.; $3.50 up; r. wat.; all trans.

WOODLAWN, 6017—Warm 1-2-3 rm. apts.; wall beds; $5 up. Slpg. rs., $3. Pla.9032.

WOODLAWN, 6131—2 rms., hskp. $6.50. 1 r, kit., el. ref.; $7-7.50; sl. rs.; $3.50.

PLEASANT, homelike remod. 1 rm. furn. kit. hskpg. apt.—$5.50-$6 wk.; free gas, elec. Adult couples. See mgr. 6401 Stewart.

65TH-ST., 909 E.—Nr. Drexel; clean, newly decorated 1 rm. kitnts., $3.50-$5; adults.

Southwest Side

HARLEM, 5519 S.—2 light hskpg. rms.; $9 week; Portsmouth 9020.

North Side

ARGYLE, 940—1 frt. rm., kit. New. dec. Frig. Linen furn. All trans. $4.50 up.

BEACON, 4700—1 rm. kit., $4; 2 rms., $8. 3 rms., $9; near Lawrence L. Wilson bus.

CLARK, N., 2330—Modern 1½ rm. kitnt. Frig. 15 min. loop. $6; empl. lady pref.

DEARBORN, N., 1317—2d fl.; sgle. hskpg. rm.; newly dec. $5.50. Good trans.

FREMONT—3738—Clean, 1 rm. kit. suit 1. Good home for right party. All trans.

GREENVIEW, 4523 N.—2 rm. apt.; refrig. Reas. Also slpg. rms. All transp.

KENMORE, 4869—Clean sunny 2 rm. bsmt. apt.; $10; share bath; Frig.; adults; ref.

KENMORE, 4618 — Hotel kitchenettes; 1 room; $6 to $10 week; bus or L transp.

LAWRENCE-AV., 1033—1-2 rms.; furn. kitnette; refrig.; newly dec.; all transp.

LELAND, 820—Wm., qt., reputable, comf. 2 r., rfg., $9. Cozy 1 r., $4; slpg. r., $3.

MAGNOLIA-AV., 5615—1 or 2 unfurn. Women. Saturday 6 p. m., Sunday aft. 2.

MAGNOLIA, 4441—1 and 2 rooms; nicely furn., dec.; el. refrig.; all trans. Reas.

SHEFFIELD, 3718—Clean, frt. rm., suit. 1-2; run. water; share frig.; all transport.

WINTHROP 5826 — Very clean 1 room kitnts.; gas, water. Thorndale L. $4-6.

West Side

HAMLIN-AV., 346 N.—2 rm. apt. Frig. Hamlin exp. Opp. Garfield Pk. Adults.

CENTRAL, 715 N.—Rm., kit., $5.50 sgl. or exc. man's serv. 2 hr. day. Est. 1484.

WEST END, 3845—2 rm. kit.; nice. furn.; refrig.; adj. bath; $9 wk. Bus. L., surf.

APARTMENTS AND ROOMS TO SHARE

WANT Navy Cpl. or wom. with child—Shr. 3½ rm. apt. with woman emp. nites; sal., care girl 3. Exc. trans. 4900 N. Edg. 3303.

THE ORIGINAL CHICAGO RM. REG. APTS. TO SHARE; RMS. DEA. 2713.

MAN SHR. SAME—Lge. rm. in own attr. apt.; fine food; all trans. Wel. 3240.

BEVERLY HILLS—Business woman will sh. apt., mls. with same. Ex. tr. Ced. 1275.

BUS. Girl—Want to share apartment with same; age 25 to 30, ref. Columbus 3830.

TWO Business Women will share large apt. with same. Refs. req. Exc. tran. Fai. 4038.

WILL Share modern 5 rm. apt. with cple. North; all trans.; nr. lake. Hol. 3173.

HOTELS AND APARTMENT HOTELS

MIDWEST ATHLETIC CLUB. 6 N. Hamlin-av. Van Buren 8200. Modern rooms; private bath; $3 day up; also gmy. swim. pool; 15 min. to Loop.

WACKER Hotel, Clark and Huron—Firepf. bldg.; 300 rooms; pri. baths; from $8 week; $1.75 a day. An A. A. A. hotel.

NEWLY decorated and furnished 1 rm. kit. apts.—Pri. bath. Weekly $10.50 up. 4041 S. Ellis-av. Oak. 2470.

BREVOORT HOTEL—Madison east of La Salle. Desirable rooms from $1.75 daily.

PLAZA HOTEL—CLARK AND NORTH-AV. Hotel rooms and suites available

DEWEY Apts.—Edgewater Beach Hotel—No vacancy. Will announce when available.

TO RENT—HOUSES

CARRIAGE HOUSE—1½ blks. from lake. Stm. ht.; 5 lge. rms.; fenced front and back yards; heated gar.; do own decor. Sell refrg., stove, some furn. Avail. Mar. 1. $57.50. 1056 Glenlake-av. Hol. 0644.

FOR rent—All modern year-round home on good fishing lake in northern Wisconsin; furn. or unfurn.; cheaper than owning. Address K G 50, Tribune.

7 RM. brk. home—Completely furnished; grand piano; 2 baths; auto. gas heat; for imm. occupancy. 7339 Evans. Vin. 1914.

8 RM. modern brick residence—4 lge. bedrms., 2 baths; sun parlor; $125. 4551 Beacon. Call Saturday and Sunday only.

IVANHOE home for war worker—$47.75 model, 14135 S. La Salle. Riverdale 98.

OAK FOREST—4 rm. cottage; outside water; gd. loc., transp. 159th-st. and LaVergne-av.

NEW pvt. homes—Ready to move in. Open evenings. 95th and Woodlawn-av.

4 ROOM house and land—Rent $30. Near Chrysler plant. Call Rockwell 3302.

TO RENT—HOUSES

96TH AND JEFFERY. New 5 Room Brick Homes. IMMEDIATE OCCUPANCY. War Workers with Families. $56, including Refrig. and Gas Range. Full Basement—Warm Air Furnace. Rental Office open daily 'til dark. HARRIS HOMES, INC. SOU. 8886.

NEW BRICK HOMES. 6 rooms and basement, for war workers. [6300 S., 5300 W.] Applications now being accepted. See today! FRED J. WALSH CO. 134 N. La Salle. Central 4327.

TO RENT—APARTMENTS—SOUTH

96TH AND JEFFERY. New 5 Room Duplex Apts. IMMEDIATE OCCUPANCY. War workers with families. $56, including Refrig. and Gas Range. Full Basement—Warm Air Furnace. Rental Office open daily 'til dark. HARRIS HOMES, INC. SOU. 8886.

JACKSON TOWERS. It is advisable to file an application on our waiting list. Hyde Park 7478. 56TH-ST. AND THE LAKE. DIRECTION: DOWNS, MOHL & CO.

BEV. HILLS—Beau. mod. studio apt.; 1½ rms.; firepl.; ven. blds.; 1 b. R. I.; $60, inc. util. Bev. 3896. Sun., eves. Wab. 5339 days.

EXCH. 5 rm. So. Shr. apt., sun parlor and slpg. porch, for 6 rms., 2 baths, and slpg. porch; 1st or 2d flr.; our rent $57.50; will pay to $85. D. Berkson, Mid. 5663.

WABASH-AV., 7934—Apt. 1-A; 2½ large rms.; $37.50; adults.

3 AND 4 RM. APTS.—NEWLY MODERNIZED. 1500 E. 55TH, 1420 E. 63D.

ELEGANT 6 ROOM APT. Garage; trans.; $100. 11059 S. Hoyne.

MOD. 2-4 rms.—Unf. or furn.; also stores with liv. rms.; $37.50 up. Kenwood 1610.

SUBLEASE—3¼ rm. apt.; South Shore; excellent trans.; $52.50. Regent 3434.

SUBLEASE 4-5 rms.—Must buy steel ven. blinds; 3d floor. Adults. $50. Pla. 1589.

SPACIOUS mod. 1½ rm. apt.—In beau. Beverly hm.; compl. priv.; $55. Ced.8683.

TO RENT—APARTMENTS—S. W.

NOW READY—$55 MONTH. New 5-6 rs.; completely decorated; stove and refrig. included; full bsmt, showers, kit. cabinets; war workers; model open. 6400 South Lockwood [5300 West]. J. E. MERRION & CO. PORTS. 8330.

4 RMS.—Hot water heat; newly dec. Cermak and Lawndale. Call after 4:30, Rock. 3061.

SWAP 3½ rm. apt. in Madison Pk. for 6-7 rm. anywhere in Hyde Pk. Ph. Oak. 4154.

TO RENT—APARTMENTS—NORTH

DORSET, 4943 SHERIDAN. 2 rm. furn. apts.; 24 hr. switchboard service; good trans.; $40 and up.

442 WELLINGTON-AV. 8 ROOMS—4 BATHS. HOGAN & FARWELL, INC. WAB. 7300.

MODERN Studio apt.— Woodb. fireplace; kitn't., frig., dinette, sleeping bacony, bath. 53 W. Burton-pl. Delaware 8138.

4 RMS.—Nr. lake, elev. bldg.; restr. Rent $130. Must buy rugs, drapes, etc. Address E N 256, Tribune.

SUBL.—$45; 3½ RMS.; must buy furn., $400. Call Sun. or eves., Apt. 2-D, 4434 N. Damen.

2559 LINCOLN-AV.—3 rms. and bath; stv. ht.; 2d flr.; $14 mo. Lincoln 2283.

SCHILLER, E., 39—10 rms., 4 baths, $175; near drive. Lakeview 6480.

SUBLEASE charming 1½ rm. kitchenette apt.—Good transportation. Lak. 7112.

NICE 5 rm. flat—Htd.; adults; $50. 4445 ALBANY.

6 RMS., 1½ baths—$82.50; 5400 North, 2600 West; avail. March 1. Lon. 3179.

TO RENT—APARTMENTS—N. W.

BEAU. mod. 8 rm. apt.—2 baths; h. w. ht. Exc. trans. Imm. poss. 2228 N. Kedzie.

6 RM. apt., 2d flr.—Hot water heat; 3 bedrms.; $60; sublet. 2243 N. Sawyer.

1½ FURN. APT.—Good transp. In shopping district. $40. Keystone 9458.

5 RM., mod., st. ht. apt.—2d fl.; tile ba.; sleeps. porch. 3340 W. Potomac. Inq. 1st.

2½ RMS.—Heated. Immed. poss. $36. 3754 N Bernard-st.

SUBLEASE—5 rm. modern apt.; 1st fr.; nr. Palmer-sq. Exc. transp. Bruns. 1953.

3934 N. Francisco—Cozy 4 rm. flat, $30; Good trans. Phone Lombard 247.

TO RENT—APARTMENTS—WEST

2½ RM. apt.—On W. side, to exchange for 4 or 5 rm. apt. on W. or N. W. side. Reasonable rent. Kedzie 6303 after 4 p.m.

TO RENT—FURNISHED APARTMENTS

South Side

2 RM. kitnt. apt.—Modern bldg., beautifully furnished; all outside, large, light rooms; maid service; elevator; gd. transportation; by day or week. 753 E. 79th.

KENWOOD APARTMENT HALL. 1-4 rms.; $20-$65. 4119 Ellis. Ken. 4131.

2 BEAU., large, lt. rms.—Gas, light, ht., refrig. Good transp. 6421 S. Maryland.

HYDE PARK TOWERS. 1½-4 rm. 810 Hyde Park-bl. Ken. 0940.

3 RMS.—Hot wtr. ht.; gas and elec. free. For appt. Dor. 7463, Sat. betw. 4-9 p.m.

CHATHAM PK. modern 4 rm. furn. apt.—Adults. Restr. $90. 633 E. 83d. Tri.1845.

3 ROOM furn. apt. No linens, etc. Refs. required. $90 mo. Fai. 0069.

North Side

WILL rent to couple—1 year only. Beverly de luxe 4 room; sun parlor, breakfast nook; 3 blks. Longwood-dr., R. I. and surface lines. $100 monthly. Reduction for 6 months advance. Address E Y 145, Tribune.

3 RM. Apt.—1st flr.; frig.; newly decorated. Good trans. 4440 N. Clifton.

AVAIL. March 1—4 rms., $90. Gas and lt. inc. 435 Barry. 20 min. lp. Lin. 8972.

Northwest Side

SUNNY, modern, 4 rm. apt.—Well furn. Will rent to responsible party or sell furniture and lease. Edge. 0932.

6 RMS.—MOD.; NICELY FURN.; Frig.; adults. 5123 Argyle-st. Kil. 6169.

5 RMS.—Attrac. furnished; Frig.; steam heat; 1st floor. 5342 W. Newport.

3907 N. KEDZIE—6 rms. furnished, 1st floor. $45. Open Sunday, 10 to 5.

2129 PIERCE—2 rm. apt.; clean; tile bath; refrig. Exc. trans. Emply. couple. $9 wk.

West Side

3 ROOM apt.—Gas, electric, frig. Service gd.; tran. 3525 W. Lexington. Ked. 4874.

BASEMENT Apt.—2 rms.; heat, light, gas includ. Mo. rent. Empl. adults. Col. 0852.

3 RM. Apt.—Mod.; newly dec.; everything furn. $18 week. Good trans. Roc. 3871.

TO RENT—FARMS

FARM LAND—60 ac. in Three Oaks, Mich. Will sell live stock. Rental reasonable. Owner, 2820 W. Roosevelt-road.

WANTED TO RENT

Apartments

CHICAGO family of 4 returning from Washington, D. C. seeks—Reas. 4 or 5 rm. unfurn., 2 bedrm. apt. West, North, or N. W. side by March 1. Prefer steam heat. Consider small cottage. Ph. Mrs. Kieffer. Key. 8258.

APT. or house—Fairly mod.; 4 to 6 rms.; unfurn.; not over $120 mo.; 3 adults. Will lease 3 yrs.; N. or N. W. Address E Y 199, Tribune.

4 RM. Apt.—Unfurn., modern. In North Park or West Rogers Park. 2 adults only. Draft exempt. Financially resp. Will pay bonus. Address E P 437, Tribune.

6 OR 7 rm. apt.—1st flr. or English basement; 2 small children; north or west or northwest side. Kedzie 6562.

2-3 RMS., $35—Near Cicero, between Jackson and Lake; no children or pets. Call Village 2458 after 7 p. m.

3 ADULTS desire 5 or 6 rm. modern apt. or house. Southwest side; rent to $75. Bit. 4275.

WANTED—Sublease, 60 to 90 days; 2-5 rm. furnished apt.; nr. north sl.; excellent references, Haberstick, Fra. 6677.

6 RMS.—North; modern; immed. or March 1st. Refer. Lake 7924 or Hay. 5353.

1½ RM. apt. unfurn., N. or N. W.; lease; ref.; gentleman. Address F 87, Tribune.

6-7 ROOMS—Heated. 1st or 2d; N. or N. W., now or later. Refs. Ard. 6392.

FURNISHED apartment—1 or more bedrooms; 2 children. Wab. 6729.

4-5 RM. apt.—No.; 2 bedrms.; $50-$60; by April 1; 3 adults; draft ex. Bri. 9427.

5-6 CLEAN rooms—Nr. lake; up to $70. Dr. Baker. Fra. 2292, until 5 p. m.

WANTED—3½ rm. apt. Nr. No. side. 3 adults. Best references. Hol. 4624.

4 OR 5 rm. htd. apt.—$40-45. n. w. side. By Mar. 1-Apr. 1. 2 sm. chld. Mul. 8581.

WAR workers and baby desire 4 rm. unfurn. apt. South side. Plaza 1521.

3-4 FURN. rm. apt. or unfurn. or 4 rm. hse. March 1. Bitt. 3765.

ADVANCE 6 mo. rent for 5-6 rm. apt.; N. or N. W.; A-1 refs. IND. 2072.

3½ OR 4 rm. unfurnished apt.—1st floor. North Side. Amb. 0937, between 9-12 a. m.

3-4 RM. Furnished Apt.—Vic. Berwyn or Southwest. Pay $65. Call Berwyn 7752.

3½ RMS.—Furnished; N. or N. W.; April or May 1st occup.; $70-$80. Hum. 4050.

5-6 RMS. unfurn.; n. or n. w.; $55 maximum; 3 adlts. McInnis, Edg. 0716.

Houses

OLD estab. mfr. of essential materials desires to rent a 5 rm. house or apt. in Western sub. or Oak Park for draft deferred employee and small family. Phone Wabash 8995 or La Grange 946-J.

6 RM. unfurnished house—In good section of any suburb; to $70; now or Apr. 1; stable prof. man. Address Y 243, Tribune.

COUPLE—Without children or pets desire bung. or 1st flr. in 2 flat; N. W. of Western and Foster. Brunswick 4144.

HSE. OR APT.—4-5 rms.; 3 in family. N. or N. W. Up to $60. Pay 3 mos. in advance. Longbeach 0709. Apt. 311.

WANTED—6 or 7 rm. house, furnished. Will lease with option of buying. Good trans. to loop. Address F P 153, Tribune.

3-7 RM. Furn. House or Apt.—North; couple baby. Nr. trans. Whi. 4850, ext. 615.

WTD.—6 rms., modern; N. or W. suburb; to $75. Family of 3. Central 8720.

Rooms

ROOM—NEAR W. ADDISON OR BELMONT. CALL PEN. 5070.

Stores, Offices, and Shops

VACANT store—Suited for cleaners, South side. Living quarters. Calumet 1481.

TO RENT—STORES, OFFICES, & SHOPS

FURNISHED—CARPETED—CLEAN. PRIVATE OFFICE AND RECEPTION ROOM. PRICE $20 AND UP. ROOM 420. 82 W. WASHINGTON

ADDRESS, $1; Phone-Mail, $3; Desk, $10. 30 W. Washington. Rm. 611. Cen. 3838.

333 N. MICHIGAN-AV.—Mail address. 24 hour phone serv. R. 528. Fra. 7100.

60 DAYS' FREE RENT—STM. HT.; MOST any kind bus.; live here. Mans. 6108.

STORE—Suitable for lunchroom; good location. Fair. 3550.

CORNER drug store with equip.—Also store suitable for cleaners. Edgewater 1975.

TO RENT—STORES, OFFICES, & SHOPS

17 N. WABASH-AV. IDEAL LOCATION FOR WHOLESALE AND RETAIL SHOPS. 1,000 TO 5,000 SQ. FT. ADJACENT TO: PITTSFIELD BUILDING. SARGENTS DRUG STORE. DR. SCHOLLS SHOE STORE. A. STARR BEST. V. L. & A. CAPPER & CAPPER. George S. Lurie Co., Agent. 160 N. La Salle. Fra. 0370.

32 N. STATE, S. W. cor. Washington—Fireproof bldg.; one floor; also attractive offices; north light; night service; center loop; single room furn., $20; with reception rm., $35 up; beautiful desk space. Phone, steno. SWIGART & CO., Rm. 661.

BUSY DISTRICT. 3424 N. Cicero-av., store 25x60; stove heat; $30 mo. Space in rear for liv. qtrs. Key at 4807 Newport. Mr. Larson.

Stores with Liv. Quarters. 6103 and 6107 W. North-av., Oak Park. SOUTH SIDE MANAGEMENT CO. 1525 E. 53d-st. Dorchester 7900.

TO RENT—MISCELLANEOUS

ROOMING house bldg.—29 units [12 kitchenettes, 17 slpg. rms.]. A good opportunity to make a going business. Furniture not included. March 1st occupancy. Will lease or sell. Lon. 4614.

GARAGE—Space available 1-25 cars or trucks. Midwest Garage, 3816 Madison.

GARAGE—PRIVATE. 3139 GRACE. JUNIPER 5188.

TRAILER SPACE FOR RENT. In city. Call Palisade 10184.

25 FT. HOUSE trailer—Well equipped; $40 per month, complete. Ph. Mans. 6786.

INDUSTRIAL PROPERTIES

TREMENDOUS BARGAIN—At 10 cents on the dollar. Imposing Bedford Stone reinforced concrete former bank building. 1 story part 30 ft. high, balance 2 stories. Basement throughout containing 9,800 square feet. Located at State near 35th. Phone State 7217.

AT 1706-12 S. WABASH. For sale or long term lease. Fireproof warehouse or light mfg. bldg. 132,000 sq. ft.; desirable space; near loop. FARR & CO. CEN. 8534.

FOR SALE OR LEASE. 60,000 sq. ft. approximately; fireproof, sprinkler; close in; poss. now. 1 story bldg. 26,000 sq. ft; poss. Oct. 1. Edenburg. Calumet 4290.

FOR sale or rent—636 S. Dearborn extending to Federal st., 4 story brk; steam ht., 25x85, suit. for light mfg. S. H. Rosenthal, 127 N. Dearborn. State 1996.

WANTED—Buy or lease 15,000 sq. ft. mfg. bldg. o rlarger. Nr. N. or Nr. W. Side. 1 or 2 story preferred. D. C. Address E G 356, Tribune.

16,000 SQ. FT.—Modern 1 sty. bldg. with office on 2d flr.; nr. North-av.-Halsted; no posts; poss. May 1; indus. zoned; for sale only. Address E P 381, Tribune.

STRAUS OFFERS. Lake—7,500 ft.; garage type $15,000. Straus & Co., 120 S. La Salle. Sta. 1945.

WANTED—TO LEASE 15,000 SQ. FT. LIGHT MFG., NOR., N. W. SIDE. 3 PHASE WIRING. A. C. CURRENT. FRA. 9075.

150,000 FT.—Whse. or mfg. bldg., on R. R. spkld.; f. p.; 200 lb. ld.; CFL Sale or long lease; nr. loop. Address E Y 77, Tribune.

WANT packing plant for smoked meats with refrig. for dehydrated foods; buy or rent. Address F 290, Tribune.

12,500 SQ. FT.—1 story; very modern; located near 79th and South Chicago-av.; rent or sell. Randolph 2311.

BUILT IN 1929. High 16,000 ft. gar.; indus. zone; May 1 poss.; sale. Address E N 112, Tribune.

WANTED TO BUY OR LEASE—10,000 to 20,000 sq. ft. for mfg.; northwest. Prospect 2310.

WANTED—6,000 to 7,500 sq. ft. suitable for woodworking; main fl. or store; with power; near No. side. Michigan 4087.

19,000 FT. whse. nr. Madison-Halsted—For sale or long lease to right party. A bargain. Address E O 354, Tribune.

250,000 SQ. FT.—Whse.; R. R. switch; sprkld.; 150-200 lb. fl. ld.; 4 mi. S. W. of lp. Nov. 1 sale. Address E P 379, Tribune.

WANTED—10,000 to 20,000 sq. ft. Garage type bldg. Fair cond. South side location. Haymarket 4200.

NEAR North Side vacant lot; 21,000 ft. SACRIFICE. Address E Y 79, Tribune.

OFFICE FURNITURE AND DEVICES

SMITH, Royal, Underwood, Corona portables, $18; Toledo scales, mimeograph, add. mach. We buy, rent, repair any mch. 4523 Broadway. Lon. 8653. Open eves.

FOR sale—Burroughs Multiple Form; wide carriage electric typewriter; excel. cond. Used only 6 mos. Ph. Belmont 5600.

BUY OR SELL—SAFES, VAULT DOORS, AND MONEY CHESTS. MOSLER SAFE CO., 214 W. JACKSON, RAN. 0211.

DESKS, CHAIRS, TABLES. Sales recep. room furn.; new and used. R. W. McGrath, 1672 W. Ogden-av.

25 STEEL storage cabinets, 15 steel files; 3 comptometers; 2 add. machs.; safes; desks; chrs. 526 S. Dearborn. Wab. 0956.

WANTED—Adding machines and typewriters; all makes and models. Dea. 7807.

EXECUTIVE desks, Kardex cabinets, filing storage cabinets. Harrison 6450.

PRUITT buys, sells, repairs office machines. 425 N. La Salle. Delaware 4900.

WANTED—500 safes; all sizes; spot cash. ADAMS, Brunswick 8620.

CALCULATING and adding machines for sale or rent. Call WABash 3334.

STEEL shelvg., partitions, lockers, furn. CENTRAL, 20 W. Hubbard. Del. 8495.

ADDING machines; 8-10 column. New. 223 W. Jackson. Rm. 307. Wabash 4679.

USED STEEL BANK EQUIPMENT. KENDRICK, 218 W. Jackson. Cen. 4324.

WTD. from priv. party—Add. mach., safe, 2 files, desks and chairs. Hum. 6642.

WANTED—Will pay cash small safe suitable for home. Gra. 5599, a. m. only.

LOANS—PERSONAL AND BUSINESS

—Personal, Property, and Salary—

LOANS $20-$100-$200-$250 or More. Loans made on your auto, furniture, or just your signature. . . To single or married men and women . . . Both office and factory workers. Monthly rates 3% on balances of $150 or less than 2½% on any part of the unpaid balance over $150. Just stop in, write, or phone and tell us how much you need and when you want it. $20 for 30 Days Cost 60c. Commonwealth Loan Co.
4803 LINCOLN-AV., corner Western at Lawrence, R.208. LONgbeach 3456
3166 LINCOLN-AV., cor. ASHLAND at Belmont, R. 224. BITtersweet 3360
4013 MILWAUKEE-AV., cor. Cicero at Irving Pr., R. 307. AVEnue 0443
1791 HOWARD at CLARK, R. 312. ROGers Park 6754
6252 COTTAGE GROVE-AV., at 63d. Room 200. HYDe Park 3675
936 WEST 63D-ST., at Sangamon. Room 1. ENGlewood 1711
1 N. PULASKI [Crawford] at Madison, R. 415. VAN Buren 5040
137 N. MARION-ST., at Lake, Rm. 204. Chicago Ph., Aus. 1614; Oak Park, VIL. 6886
6428 W. CERMAK-RD., nr. Ridgel'd. Chicago. Ph. Law. 2883, BER. 371

MONEY TODAY OR TONIGHT. Salary, Auto, Furn. Loans. CITIZENS LOAN CORP.
5 E. Jackson at State. WABash 5600
5967 W. Madison at Austin. AUStin 7300
3401 Diversey at Kimball. SPAulding 4300
749 W. 63d at Halsted. NORmal 3700
1608 W. Belmont at Ashland. LAKv. 7300
6240 Cottage Grove-av. FAIrfax 0600
6708 Stony Island-av. BUTterfield 3700
Est. 1905. Neighborhood Offices Open Every Eve. to 8 P. M.

SOUTH SIDERS. Don't Lay Off Work to Borrow Money. Save Time and Money by Calling: REGENT 5600. Day or nite up to 8 p. m. JUST ASK FOR MISS LYNCH. THE GIRL WITH THE SMILE. SHE WILL RUSH YOUR CALL THRU. ANY AMOUNT UP TO $300. Mutual Loan Company. THE OLD LANDMARK AT 79TH AND STONY ISLAND. TELEPHONE REGENT 5600. OPEN EVERY EVENING. UNDER STATE SUPERVISION.

LOANS to $300—Men and Women. FAMILY LOAN CORPORATION. 7 Convenient Offices. See Ph. Directory.

$50 IN 15 MINUTES. 7850 S. HALSTED. STE. 9300. Newberry Loan. 1025 N. Clark. Whi. 8004.

SALARY AND FURNITURE LOANS. T. B. WARD, INC. 8 S. Dearborn. Rm. 408. Randolph 2060.

PERSONAL LOANS $25 to $300. C. C. BRD. 7 S. DEARBORN-ST. CENTRAL 4733.

LOANS—$10 to $300. L. T. BAKER & CO. 30 W. Washington. Rm. 1407. Ran. 6151.

HOUSEHOLD FINANCE CORP. 111 W. Washington. R. 253. Fra. 1082.

COMMONWEALTH LOAN CO. 4803 Lincoln-av. Rm. 208. Lon. 3456.

Business Loans. $500 TO $100,000. F. Boland, 9 W. Washington. Fra. 1966.

FINANCIAL

GET OUT OF DEBT! $500 in debts cost only $3.50 per month. MORGAN CREDIT ADJUSTMENT CO. 20 West Jackson-blvd. Wabash 5487.

HEIRS—Cash for legacies, trusts, claims. Probate Finance. 155 N. Clark. Cen.2022.

PATENTS—PATENT ATTORNEYS

PATENT ATTORNEY—ENGINEER. D. M. HELLER, 134 N. LaSalle. Fra. 5056 jector. Sun. 7023, Room 115.

HUNTING PROPERTY AND PRIVILEGES

WANT TO LEASE HUNTING RIGHTS by year. Whit. 4770 or write 445 E. Erie-st.

—REAL ESTATE—APARTMENT BLDGS.—

South Side

ILLNESS COSTS SACRIFICE SALE. Garfield-blvd., 3 flat, 6-7 7 rms., good cond.; rent $50 each. Shown by appt. 5735 Aberdeen. Good 2 flat brk. 6-7 rms. New air. cond., furn., 1 flat avail. $7,000. Small down payment. Balance 10 years. ALSO 2 flat frame on brick, 6-6, $3,500. P. J. Grady, 820 W. Garfield. Bou. 6606.

6 APT. BLDG.

3-6s, 3-7s, modern. 5537-39 Hyde Park-blvd. Price $33,000. Terms. Shown by appt. only. Mr. Carroll. BAIRD & WARNER. 1380 E. 53d-street. Dorchester 5400.

2 FLAT BRICK

6-7 rms.; steam; new roof; insul.; encl. porches; good cond.; excel. heating plant; lite and airy. Price $8,750; terms. Nr. 65th-Paulina. Call Mr. Molzan, with R. C. Crawford, 7841 Ashland. Vin. 1700.

OTHER DEMANDS FORCE

owner to sacrifice fine investment; 46 rooms; nicely furnished; income $520 month; handy man could greatly increase. Price $18,500; tms. mo. pymts. 4 br. gar. E. L. Barbee. Normal 2555.

2 FLAT BARGAIN.

$7,000 buys 2 fl. brk. 5-6. 2 car brk. gar. Stoker. T. T. stvs. Elec. refg. Cab. sinks. Near L and surf. trans. Good cond. Poss. 1 apt. May 1st. FHA financing. SELZ & SOUTHMAN, INC. Midway 3520.

18 APTS.—20% DOWN.

Nr. 51st.-University. 9-7's, 6-6's, and 3-5's, 4 rm. basement apt. All with sun-parlors and extra bath. All new stoves and refrigs. Annual income $22,860. Priced at 5 times rent. Larson, Hem. 7900

CORNER 10 APT.

Auburn Highlands, 2 story; all 4 rms.; good stores; refrigs.; annual income $5,370; $7,000 cash req. Rep. 5000. John McCarthy & Co. 6316 S. Western.

7733 EVANS-AV. ONLY $5,800.

2 apt. frame; 5 rooms down; 3½ rooms up; insulated; furnace; stove heat; electric refrig. Garage. Possession at once. Woodrich Bros. [Mr. Smith], Tri. 1800.

2 STORY FRAME.

5-6 rms.; brick siding; h. w. and stove ht.; 2 car gar.; nr. 54th and Union. Call Mr. Wilke for price and terms. R. C. Crawford, 7841 Ashland. Vin. 1700.

633 E. 88TH-ST.

Mod. 2 flat brk.; 4-4; stm. $7,950. tms. Peters, 7923 South Park. Rad. 6800.

4 APT. brick—With extra basement; 4 rm. and 2 rm. apt.; stm. ht.; iron fireman, stoker; Pr. $14,500. Krueger. Rad. 7300.

3 STORY brk. bldg.—3-5s, 2 c. brk. gar., scrnd. pchs., new stkr; reas. 6145 Drexel. Inquire Sunday or evenings.

MOD. 3 apt.—5 rms., nr. 88th-Blackstone. Only $13,000. Wellmuth. Bev. 4004.

MOD. Oct.—Front 6 apt., nr. 80th-Morgan. All large rms. Mr. Cox. Beverly 4004.

Southwest Side

2 FLAT brk.—6-7 rms.; stm. ht.; lge. bsmt. Dble garage H. O. L. C. mtge. Price $6,500. 1913 S. Spaulding. Rockwell 9685.

MODERN corner 4 flat—Brick; steam ht.; oak trim; refrig.; nr. 59th-Campbell; sell or trade; bargain. Hem. 8300.

NEW 5 rm. brick duplexes—$100 mo. inc.; small down payment. 5240 S. Mason.

North Side

Good Investment

6 4-rm. spacious apts. Sun parlors, encl. pchs., 3 c. brk. gar. New stoker. Bldg. excel. cond. Loc. about 5000 N. Owner wants quick sale. Mrs. Johnson. BAIRD & WARNER. 4556 Broadway. Longbeach 1855.

FINE OPPORTUNITY

6-apt. bldg., rooming house; 42 rms. converted into kit. apts. Net lease $2,700 yr. Lot 50x150. Stoker. Excel. loc.; Sheridan-rd., nr. Irving-blvd. Mrs. Johnson. BAIRD & WARNER. 4556 Broadway. Longbeach 1855.

Smart Buyer's Opportunity!

10 flat bldg., about 18 years old; refrigerators and gas ranges in best condition. Rent $4,830; liquidation price $23,000. Dombrou. 5100 S. Marshfield. Pro. 1585.

20 APTS., corner—Yellow brick; excellent loc.; 4-5 rms.; good cond., new roof and stoker; income $9,590; price $50,000. Private owner; terms. ARTHUR KRUGGEL & CO. Lon. 5531.

2 FLAT—H. w. ht., side dr.; 50x175; work shop, 40x22, 2 car gar., 4x12 drs.; suit. for bus. distr.; gd. loc. Must sell 30 days. Moving to larger quarters. Buc. 2015.

2 FLAT—Winona and Glenwood; new modern plbg., heating plant; tile baths. Pr. $10,500. Longbeach 2820. CAIN & CULHANE, 4545 Broadway.

ULTRA mod. W. Rog. Pk. 6 apt.—Gar.; tile bath and kitchen; canvas walls; perf. cond.; good inc. Bri. 3508. JACOBS & JACOBS, INC., 2750 Devon.

6 APT.—5 rooms, encl. porch., G. E. refrig., Kewanee boiler, 5 brk. garages; rents $4,320. Large lot. WALTER T. LARSON, 5159 N. CLARK

645 WRIGHTWOOD—3 apts.; studios; nat. firepls.; 2-5s, 1-4; mod.; 3 c. brk. gar.; $10,500; Exch. Evans. or Wilmette res. McCarthy, Rltr., 1430 N. Clark. Mic. 6536.

6 FLAT bldg.—Converted into rooming house; 35 rms.; combination kitchnts. and slpg. rms. In very good rming. hse. sect. Pr. $18,000; terms. Lon. 4614.

MOD. 3 apt.—Nr. Lincoln Pk.; 5 rms.; heated sleeping porch; 17 yrs. old. $13,000. ADDRESS E L 580, TRIBUNE.

13 MOD. apt. bldg.—3-5s, 10-4s; stm. ht.; exc. income and loc.; $48,000. Financing arranged. G. Dette, Inc. Buc. 2015.

2 FLAT brk., stone front—Rogers Park; very modern flats; 50 ft. lot; poss. 1 flat. Price $11,000. Keystone 8128.

5 APT.—5-6 rms. Nr. Belle Plaine-Sheridan. Price $20,000. Owner. Graceland 0923.

MOD. 2 Apt. brk.—Northtown. Will exch. for Cincy. prop. Address K H 4, Tribune.

6 APT.—Modern; 6 rms., 2 baths. Rogers Pk. Pr., $37,000; cash, $8,000. Bri. 2234.

24 APT.—E. Rog. Pk.; 5x rent; 4-5 rms.; mod.; new Frig. Parker. Rog. 0217.

COR. 15 apt.—4-5 rms.; rents $7,512; good trans.; nr. Irv. Pk.-Lincoln-av. Wel. 4466.

5 APT.—5s; good bsmt.; gar.; fine buy. $4,800. C. Wolf, 3266 N. Clark. Gra. 3476.

COR. 17 APT. small units.—Mod. rental $9,200; $17,000 ca. req. Geary. She. 8820.

3906 N. SEELEY—Mod. 2 flat brk., 5-6 rms. Immediate pos. Jun. 7124.

Northwest Side

3 Apt. Bldg.

5049 N. Troy. 5 rms., slpg. pch., white woodwork, built-in baths, apron sinks, 2 c. gar. Reduced to $12,600. $3,200 cash. Mr. Kimball.

BAIRD & WARNER

BAIRD & WARNER. 4556 Broadway. Longbeach 1855.

5 AND 6 frame—Stove ht. Full basement. 6 rm., now avail. $1,500 cash. Pr. $5,500. 4 and 5 with sun par., brick; 2 h. a. units; 2 c. gar. Francisco-av. Pr. $9,500. 5 and 5 modern brick; 2 h. a. units; 2 car gar. Insul. Spaulding near Grace. J. F. Pagano, 3343 Irving Pk. Irv. 1236.

2 FLAT frame—4 rms.; 2 bedrms. in each apt. For quick sale; $3,800. 2 FLAT Brk.—2-4 rm. apts.; 60 ft. lot; 2 car garage. $7,000. Call Mr. Jacobsen. Both nr. Lawndale and Palmer. Fricke & Lindquist. Capitol 0300.

2308 N. MONITOR—2 story frame; 2-5s and 3 rms. bsmt.; 50 ft. lot. $7,500. 3039 N. LAMEN—5-4 with 4 rm. bsmt.; brk.-frm.; h. w. ht.; 2 car gar. $7,500. For appt. call Pensacola 8610.

18 APT. BLDG.—12-4's, 3-3¼'s 3-4½'s, base tubs. Refrs.; stvs. stm. ht.; stoker; 9 car brick gar.; near steam; surface trans.; far Northwest location. Price $55,500. JOHN KROHN CO. 5343 LAWRENCE.

12 APT.—Cor. 2 story bk.; 4 and 5 rms.; new elect. refrig., gas ranges; gd. trans.; schools, 7 churches; west of Cicero, N. of Fullerton. Mtg. $25,000 for 10 yrs. 4% E. Z., Kildare 2620.

2 FLAT—2-6s; garage; 30 ft. lot, furnace and stove ht.; St. Louis nr. Fullerton. Price $8,450. Call De George. Frickie & Linquist. Capitol 0300.

S. E. COR. Montrose-Troy—Brick 8 flat; 2 stores; fully rtd.; stoker; inc. $4,014; pr. $24,000. E Z tms. May consider trade. Johnson Bros., 123 South-blvd. Aus. 3121.

YELLOW BRICK 4 APT.

5s and 4s; beau. Hollywood Park; built 16 years; stoker. Dandy buy at $18,750. Burke & Lynn, 4747 N. Kedzie. Irv. 7120.

2 STORY brick—Store and apt. Attr. light, modern 6 rm. apt. Ven. blinds; steam heat. Stoker. 2 car gar., overhead doors. Pr. $9,500. 5053 N. Cicero. Mul. 5053.

3 FLAT BRICK

Only $9,500. Stm. Stoker; 2 c. brk. gar. Logan Sq. Dist. DIRKS CO. Lak. 1410.

2 FLAT frame—50 ft. lot; good trans.; nr. sch., churches; 1st fl. h. w. ht. with oil burner; $27.50 per mo.; inc. 2d fl. 5330 Winnemac. Palisade 4701.

2 FL. fr. 5s; 2522 N. Seminary....$5,000 2 fl. brk. 5s; h. w. ht.; 2 car gar.$7,900 FELBINGER, 2344 N. Cicero. Berk. 8080.

2 APT. brk.—5-6 rms.; furnace and stove ht.; wide lot; $8,000. [Mr. Law]. REALTY & MORTGAGE CO. Bel. 0001.

ALBANY PARK—Corner brk. 6 apt.; 6-5s; stm. ht.; T. T. ranges; individual refrig.; excel. cond. Price $16,500. Berk. 0601.

MODERN 2 FLAT BRICK, 5-5.

2 htg. plants; lot 50x125; 2 2-car gar. Pr. $11,500. Jarchow & Sons. Spa. 4280.

PRIV. party must sell 5-4 rm., inc. frame home—N. W. side. Newly remodeled, decor. Furn. ht. 1st flr. Reas. Ave. 0285.

6 APTS.—2-5's and 4-3½'s. Modern apt. tble. top stoves, arches, showers. Good location. Priv. party. $21,000. Ber. 6097.

YELLOW oct. frt. 4 flat brk.—15 years old; 2-4s and 2-5s, 4 c. brk. gar. Pr. $18,500; terms. F. O. Bauchwitz, 4421 Milwaukee.

4439 N. BERNARD—Leaving city; 2-6's; stoker, encl. prchs.; ins. roof; gar. $3,000 dn. Insp. Sat. & Sun. 1-5. 4441 Elston.

2 FLAT brick—5-5; h. w. and stove; 37½ ft. lot; near Thomas-Pulaski; $7,950. Glen Rlty., 3052 N. Laramie. Ave. 1441.

2 FLT. BK.—In Avondale dist. near Milwaukee-av.; two 5 rm.; hot water ht.; excellent buy at $9,000.00. Kildare 2620.

3 STRY. frame—5 and 6 rms.; stove ht.; base. and attic; close to St. Sylvester's church; only $4,800.00. Kildare 2620.

AUSTIN-Irving 2 apt. fr., brk. siding. Fur. 1st fl.; Ven. bls.; $7,800. Pen. 3201.

SELL or trade—2 fl. brk.—2 heating plants; nr. North-av.-Austin. Smith. Mer. 5707.

2 FLAT brk.—5-5; h. w. ht.; 2 car gar.; $10,500; nr. North-Austin. Mer. 5707.

6-6-6 ROOM brick—Lot 36x125; garage. Harding-Lemoyne. $9,250. Albany 1100.

2 STY. brick—6 and 6; h. w. ht.; stoker; Albany nr. Berteau. Gartner. Lon. 4685.

BRICK—6 and 6; 2 h. w. htg. plants; gar. Whipple nr. Leland. Gartner. Lon. 4685.

4 FLAT brick — Near Milwaukee-Bryn Mawr. See Owner. 4858 Northwest Hiwy.

West Side

6 FLAT—Ex. con., W. Gar. Pw.; $19,000. El., ref., stv.; barg. McCarthy. Ked. 8542.

2 APT. brk.—5-6 rms. A1; furn. ht.; 2 c. gar., pchs.; $6,500; $2,500 dn. Can. 8475.

—REAL ESTATE—APARTMENT BLDGS.—

West Side

BIG PROFIT PRODUCER

Beautiful property, about 15 years old; 12 flats and 6 stores; refrigerators and gas ranges in best shape; rent over $8,000. Smashout price, $35,000. Dombrou, 5100 S. Marshfield. Pro. 1585.

A-1 CONDITION

Must sell at once 3-6's and 4 rm. Eng. bsm't. 3-c. brk. gar., side drive; stoker heat; new stoves; private owner; imm. poss. 4014 W. Arthington. Van. 2858.

HAMLIN-AUGUSTA—Cor. Mod. 2 apt. brk., 5-5, encl. porches; h. w. ht.; new iron fence, awnings. Insul. roof. Brick gar. J. F. Pagano, 3343 Irving Pk. Irv. 1236.

ONLY $3,950—10% DOWN. 2-5 rm. flats; stove ht.; corner lot; 2700 Jackson blvd., 2d flat available; nicely decorated. Franklin 5047.

WASHINGTON-BLVD., near St. Thomas Church—Brick 2 apt.; 6-6. Hot water-stoker heat. Modernized. $12,600; terms. Charles Bertch, 19 N. Cicero. Mans. 8100.

FINE corner—100x125. Two story brick apt. and store. S. E. corner Cicero and Le Moyne. Bargain. $6,500. Well. 4466.

2 FLAT brk.—7-8 rms.; h. w. heat; garage; nr. Monroe-Homan; good cond.; $8,000. Henriksen, 5057 W. Chicago. Aus. 0925.

1545 S. CHRISTIANA-av.—2½ flat brick; steam ht.; available apt. Barg. Nev. 0712

—REAL ESTATE—BUSINESS PROPERTY—

South Side

BR. bldg.—Lge. store, flat above, on Halsted nr. 38th; any bus. Reas. Rad. 8029.

$31,500—8 FLATS, 2 stores; tile ba.; inc. $5,400. 50x125; gar. Medora. Bev. 6155.

North Side

ROOMING HOUSE BLDG.

2 story store front brick, 14 units, 10 kitchenettes and 4 sleeping rms.; h. w. heat; ideally located. A good money maker. Price $11,000. Terms. E. & S. LOENSTEIN CO. 160 N. La Salle. Ran. 4449.

Northwest Side

3616 FULLERTON-AV.—Store, 3 rms., 6 rms. up. Ven. blinds. Bargain. Cap. 4551.

West Side

MODERN 30 rm. hotel; 2 strs.; trans. cor.; rental $8,500. Price $34,000. Buc. 6356.

—REAL ESTATE—HOUSES—

South Side

IDEAL FOR KIDS

844 W. 54th-pl.; 7 rm. res.; steam; good plumbing and floors; Venetian blds.; large sleeping porch. By appointment. 5635 S. MAY-ST. 6 rm. cott. on good base. New furn. plumb., tile bath, shwrs.; $5,000. Will loan $3,500; bal. 10 yrs. P. J. Grady, 820 W. Garfield. Bou. 6606.

SOUTH SHORE HOME

7 large rms., 2 baths, garage. On beautifully landscaped lot 50x125. Cregier-av., near 69th. Tile kitch. and bath, h.w. ht., game rm.; in excel. cond., $17,000. DRENNAN & WILLATZ. Exclusive agents. 7459 Exchange-av. Regent 3600.

308 W. 26TH-ST.—2 sty. and bsmt.; 6 and 6; brick; $1,000 down; full price..$2,500 554 W. 31st-st.—2 sty. and bsmt.; brick; $1,000 down; full price..............$5,000 Koch & Co., 26th and Halsted. Cal. 6858.

DANDY BRICK BUNG., NR. I. C. $7,500. 5 large, light rms., hot air ht; cement basement; excel. cond. FHA terms. See 7936 Maryland-av. To inspect call Woodrich Bros. [Mr. Smith], Tri. 1800.

A REAL BUY—Lge. 5 rm. brk., sleeping porch. New roof. New furnace. stoker. 2 car gar. 8908 Wallace. By appt. only. Garside & Reed, 2305 W. 95th. Bev. 9200.

8801 KENWOOD-AV.

5 rm., 2 sty. res.; paved st.; lge. lot; I. C. tr. $500, balance easy mo. payments.

OPEN today—7336 Carpenter-st.; income home; live in one, collect rent from upstairs; $400 down. Triangle 1655.

5 RM. brk. bung.—H. w. ht.; enc. pch.; A-1; t. t. stv., refrig.; 2 car gar.; exc. cond.; nr. 77th-Champlain. Ph. Vin. 2141.

5 ROOM home—Must sell on account of draft; best offer will be accepted; immediate possession. 6337 S. Seeley. Pros. 9566

106TH NR. Mich.—5-5 and 2 rms. in attic; cem. bsmt.; lot 60 ft. $7,850; terms. C. Urnich, 2500 W. 63d. Prospect 6025.

HYDE PARK HOME—COMFORTABLY FURN.; COMPLETELY EQUIPPED. BARGAIN, $12,000. DOR. 4334.

4 RM. brick—H. w. ht.; nr. 63d, w. of Ashland; $4,250, on terms. Radcliffe 7562.

GREENWOOD-AV., 6212—2 sty., 17 r. hse. Comp. fur. Inq. 6224 Greenwd. Fai. 5772.

5015 S. MORGAN—4½ rm. fr.; imm. poss.; term. Ph. L. Ryan, Plaza 6900.

6 RM. fr. cott.—H. w. ht.; stoker; ven. bds.; pr. $4,900; days, eves., Sun. 2850 W. 63d.

9 ROOM frame—Englewood; 50x125; new ht. plant [stoker]; $6,900. Wen. 5656.

88TH AND Wabash—6 rm. brick; insulated; forced air ht.; $6,500. Bev. 9820

BRICK bungalow with 3 room flat in basement. Special price, $6,750. Rad. 4903.

BEAUTIFUL 5 rm.—Near R. I. and street car. By appointment, Radcliffe 7562.

BARGAIN—7 RM. HOME; MUST SELL. 5015 DORCHESTER. CENTRAL 6610.

Southwest Side

8101 CALIFORNIA-AV.

2 story 5 room house; 2 yrs. old; beautifully landscaped; corner lot; side drive garage; hot air heat. Price $8,000. Open house Saturday, 1 to 6.

SWAN-LORISH

1959 E. 71st. [Mr. Sloane]. Fair. 6410.

NEW WAR HOMES

5535-53 KENNETH-AV. Only $5,750; brick; 2 bedrms.; low as $250 down. $37 mo. See today, 1-6 p. m. RIGHT-WAY CONSTR. CO. 110 E. 113th-st. Pul. 0305 or 0437.

5 ROOM BUNGALOW—$4,500. 1 blk. to 111th-st., 2 car gar., enclosed rear porch, furnace heat, 30 ft. lot, terms. Grover C. Elmore's branch office. 111th and Kedzie. Bev. 1811.

6 RMS. [2 in att.] br. bun.—14 yrs. old; tile kit., ba.; 30 ft. lot; gar.; ven. blds.; $9,000. Take cott. in trade. Mr. Rio, Hem. 2000.

ONLY $5,500—1½ story frame, 6-3 rms.; furnace heat; garage; nr. California and 38th; must sell. Call Hem. 8300.

5617 KENNETH—New brick home; 2 bedrooms. Need $600. Triangle 1655.

GOING TO WAR; MUST SELL NEW 5 RM. BRICK HOME. 5240 S. MASON.

SEE today—Beau. home. Hot a. h. $500 dn. $3,950. Call Lafayette 0909.

7 RM. fr. res.—H. W. ht.; 50 ft. lot; gar.; nr. 63d-Springfield; $6,500. Hem. 8300.

North Side

UP-TO-DATE

Georgian style brick home; exclusive resid'l street E. of Sheridan, N. of Lawrence; 5 bdrms., 3½ baths, playrm., new Nokol burner, 2 c. brk. gar., side dr. 50 ft. front; terms. Call owner. Sup. 0855.

LOVELY 8 rm. house—50x168 ft. lot; beau. garden; mod. bath; nat. firepl.; recrea. rm.; A-1 cond.; 1 blk. Lake View High. Shown by appt. only. Buc. 9056.

441 WRIGHTWOOD—10 lge. rms.; 4 baths; made into small apts.; 3 c. brk. gar.; $8,500; reas. tms. Insp. appt. only. McCarthy, Rltr., 1430 N. Clark. Mic. 6536.

BEAUTIFUL ARCADIA TERRACE. 5 rm. bung.; $8,000; 1 extra rm. upstairs; possession May 1. M. Aberg. Amb. 1935.

$4,000 BUYS Rogers Pk. 5-rm. res.—½ blk. to stm. or street car; fine cond.; h. w. ht.; new roof. Rogers Park 6500.

6 RM., 1 story brick—2 car garage; 2823 W. Barry-av. Bark & Associates. Kildare 1282.

ONE of N. Side's finest—De luxe 12 rm. home. Only $16,500. C. Wolf, Gra. 3476.

RAVENSWOOD—8 rm. home. H. W. heat. 37 ft. lot.; gar.; pr. $7,850. Rav. 4391.

Northwest Side

COMPLETELY MODERNIZED. Nr. St. Robert's church and schl.; McVickers-av., nr. Sunnyside.; very attractive bungalow. S. O. Stone & Co., 4503 Milw. Pen. 3900.

7 RM. frame residence—Near Our Lady of Grace church. Immediate possession. Also 5 rm. frm. cott. 3602 McLean-av. CHARLES JARCHOW & SONS, INC. 3622 Fullerton. Spaulding 4280.

3743 N. SPAULDING—5 rm. insul. brick bung.; gas, h. w. ht., cab. kitchen; carpeted flrs.; encl. porch; 37½ ft. lot. WASHBURN, 4201 Elston. Irv. 0078.

CORNER 5 rm. bk. bung.—Hot air heat; encl. porch; elec. refrig. and gas range; awnings; stm. wind.; aut. gas water htr.; 2 c. gar; a real buy at $8,000. Kil. 2620.

4½ ROOMS—Insul.; forced hot air; fenced lot; 12x24 liv. r.; built-in bkcs.; scr. pch.; ½ bsmt.; nr. schls., transp. Pr. $5,400; cash $2,300. Lac. 1439. 3457 Osage.

EDGEBROOK BUNG., $9,800. 5 rm. brk., oil ht., side dr. 50 ft. lot; l. r. 13x22; $3,800 cash, bal. terms. G. R. Hanson, 3634 N. Cicero. Pen. 4070.

IMMEDIATE poss. 6 rm. brk. bung.—H. w. ht.; 2 car gar.; S. W. cor. Tripp-Ainslie. Price $10,500. Inspection by appt. GREGOR, 4200 Lawrence. Pal. 1461.

MODERN 6 rm octagon front bungalow—$9,500. Immediate poss. Open for inspection, 2 to 5 p. m., Sat. and Sunday. 5842 N. Christiana-av. or Well. 4466.

PORTAGE PK.—6 large rm. brk. bung.; Tilex bath; cabinet sink; carpeted living rm.; brk. garage. Price $9,950. Pal. 7200.

EDISON PARK—$7,000; 5 rm. brk. bung.; hot air ht.; 40 ft. lot; nr. depot, surf., bus. Ryan, 5306 Milwaukee. Kildare 9630.

ENGL. type brk. bung.—3 yrs. old. 5 and 2 rms.; ext. lav.; knotty pine den; 2 c. gar.; $10,500. Bauchwitz, 4421 Milw'kee.

6 ROOM Colonial residence—With sunroom and breakfast alcove; 2 car brick garage. Can be seen by appointment. Ph. Pal. 8774.

6 RM. FRAME HOUSE—Brick siding; hot water heat; $7,500. 4104 N. Campbell-av. Irv. 6483. Open all day Sunday.

OCT. Brk. Bung.—Arched doorways, A-1 cond.; Belmont-Central dist.; h. w. ht.; encl. porch; gar.; bargain. Merr. 8878.

EDGBRK. 6 rm. res.—1½ tile baths; Hollywood tub; nat. fireplace; carpet; many beau. features. Kil. 9651. 6429 Tahoma.

5 RM. Mod. brk. bung.—H. w. ht.; excel. loc.; $3,500 down will handle; bal. easy terms. G. Dette, Inc., Buck. 2015.

5 RMS.—Auto. oil ht.; lg. attic; encl. pch.; bsmt.; $5,800. terms. 8000 Belmont.

PRICE $6,950—Cash $2,000; brick bung.; 5 r.; glaz. pch.; furn. ht.; gar. Pal. 7200.

WAVELAND, nr. Central—6 r. bk. bung.; 2 c. gar.; h. w. ht.; very cln. Smith, Mer. 5707.

LARGE oct. front—5 rm. brk. bung.; h. w. ht.; insul.; $8,750. Smith, Mer. 5707.

4 RMS.—Hot air ht.; encl. pch.; 2 c. gar.; $4,500; cash $1,200. 8000 Belmont.

EDGEBROOK—7 r. home, 2 baths, $14,500. James O. Vandervoort & Co. Bri. 4001.

NEW 5 rm. brk. home—Forced air ht.; nr. North-Austin; $7,350. Smith, Mer. 5707.

8 RM. residence—H. w. ht.; 30x125; gar. Monticello-Belden, $6,850. Albany 1100.

7 RM. RES.—Nr. Irving Pk. sta. C. & N. W. $6,500; $2,000 cash, $36 mo. Pens. 2600.

INCOME home—5 rm. dn., 4 up; furn. and stv. ht.; 30 ft. lot. 2 c. gar. Ave. 1372.

5 RM. brick bung.—In Ravenswood Manor. H. w. oil ht.; cab. kitchen. Lon. 4685.

BEAU. yellow oct. frt. brk. bung. Nr. Irving-Oak Pk. REAL BUY. Aus. 7708.

—REAL ESTATE—HOUSES—

Northwest Side

MUST SELL AT ONCE. Fine 6 rm. frame bung. 5 down, 1 up. Shingle siding; furn. ht.; insulated. Encl. porch; 1 car gar.; 32 ft. lot; close to St. Angela's church. Nr. Central-av. PRICE $7,500—FHA TERMS. ALBERT F. KEENEY, REALTOR. 5612 NORTH-AV. MERRIMAC 4300.

Special Home Value

3700 N. Harding-av.; excl. home sect. Mod. story and half type home, 2 baths, t. kit. and bath, shower stall. Beaut. 50 ft. cor. lot. Poss. about 30 days. See this real buy. Mr. Franke. BAIRD & WARNER. 4556 Broadway. Longbeach 1855.

5007 DRUMMOND-place—6 rm. brick bung., tiled kitchen $9,950
5122 BYRON—5 rm. frame cottage; tile kitchen......$5,850
See outside. Do not bother tenant. To inspect call Pen. 4774, or inquire 4214 Milwaukee-av.

IMMEDIATE POSSESSION—$5,950. 6 rm. res.; insul.; oil ht.; gar.; sun porch; 37½x125. 3811 N. Springfield. INSPECT SUN. 2-4. Also Jefferson Pk. 7 rm. brk. modern res. Furn. ht.; encl. pches.; 2 c. gar.; exceptionally fine cond. BOHLE, 5324 Lawrence-av. Pal. 7070.

ENGLISH STYLE BUNGALOW. Built 1941; lge. rms., tile bath, shower, cab. kit., h. w. ht.; rec. rad., nat. birch w. w.; lot 37½x150; nr. Central-av. $11,600. Moore Rlty., 5956 Irving Pk. Mul. 6400.

ENGLISH-GEORGIAN HOMES. 5-6 rms.; in beautiful cond.; cabinet kitchens; tile bath; gas-stoker fired; air cond. . . . Low as $10,000. Near Steinmetz High-St. Ferdinand's schls. A. J. Schorsch & Co., 6059 Irving Park-rd.

6 RM. house and garage—Lg. rms., arched doors, new Holland air cond. furnace; insul. brick siding; glazed rear porch; ex. trans., schls., churches nearby. Priced for quick sale, $6,500. 2306 N. Keeler. Call after 6 p. m.; Spaulding 9461.

4308 N. SPRINGFIELD—7 rm. res.; furn., cab., sink, arches; exc. cond.; newly painted; nr. 3 car lines; only $7,200. WASHBURN, 4201 Elston. Irv. 0078.

West Side

1907 S. AUSTIN-BLVD.

10 RM. MODERN RESIDENCE with large recreation room, oil heat, 2 car brick gar. Lot 80x125. Will accept reasonable offer. Arthur J. Olson, Lon. 7378 or Cicero 987.

9 RM. RESIDENCE—A-1 CONDITION. CALL MANSFIELD 3221.

—REAL ESTATE—VACANT—

North Side

WEST Rogers Park residence lot 30x125—Shade trees; paved street; $1,000. Bargain. Rogers Park 0458.

Northwest Side

EDGEBROOK—Big sale; 50x125 lots; 16 left; $995 ea. Inquire 7159 Caldwell-av.

—REAL ESTATE—SUBURBAN—SOUTH—

BEVERLY HILLS HOMES

POSITIVELY NO BETTER VALUES. BRICK BUNGALOW, 99TH-DAMEN. Tile bath, h. w. ht., 40 ft. brk. garage. Lge. light rms. $2,000 cash. Priced right! BRICK 1½ STY, 105TH-LEAVITT. 2 bedrms. down, 2 up; 2 full baths; 50 ft. Gas ht. Modern interior for family needing reas. priced home. $3,000 down. BRK. NEW ENGLAND COLONIAL RES. "Freistroffer Built." 6 rs., tile bath, gas ht., 2 y. old. Nr. 95th. Takes $3,500 pay't. GROEBE & CO., 2057 W. 95th. Bev. 8100.

BEVERLY HILLS—Brick house; insulated; 6 lg. rms.; wooded lot; 75 ft. frontage; 2 baths; mod. kitch.; glzd. pch.; auto. heat; 2 car gar. Owner. 1706 W. 104th.

BEVERLY—2551 W. 109th-st.; open Sun., 2-5; 5 rm. Eng. type res., 2 yrs. old; air cond., gas ht., insul., canv. walls, tile bath; $9,500. Offer. Wilson. Bev. 4850.

BEV. HILLS—7 rm. Cal. bung.; h. w. ht; bath ½. 11801 Longwood-dr. $10,000. Bev. 4920.

BEV. HILLS—6 rm. pr. brk. bungalow; nr. 96th-Hamilton; 2 c. gar. Pr. $10,700. Garside & Reed, 2305 W. 95th. Bev. 9200.

BEVERLY 6 rms.—Brkfst. nook; screened pch. and 1½ tile baths; gas a. c. ht.; 2 car brk. gar.; 50x180 lot. Bev. 8880.

BLUE ISLAND—3 acre truck farm; good soil, 6 rm. stucco house, electric, water, bath; bargain. Beverly 2677.

OAK LAWN—5 rm. frame home, $4,750. 50 ft. lot; concrete foundation; garage; new heat. plant. Mr. Williams. Bev. 8286.

UNFINISHED HOUSE 5 ACRES RICH LAND

If you can handle saw and hammer, this proposition should apeal to you—only $22.50 per mo.—small down pymt. R. I. and bus transp. Address F M 378, Tribune.

FINE home—Inc. property; good loc.; newly decorated; 5 rm., sun parlor and recreation rm. Nicely furn. Must be seen to be appreciated. Harvey 1130.

2 ACRES—Good black soil; elec.; hard road; 8 blks. to I. C. elec. $100 down, balance $10 month. Pro. 1139.

DON'T buy acres south or southwest until you see our ½ to 5 acre bargains. Send for prices. Address E O 106, Tribune.

5 ACRES—Near Illinois Central; paved rd.; $1,350; terms. Address F H 350, Tribune.

BRK. Colonial—2 story; new dec.; lge. lot; auto. ht.; sun porch. Bev. 3837.

NO. BEVERLY—6 rm. brk. res.; built 1938; h.w.h.; 2½ vit. baths; $24,500. Bev. 1876.

—REAL ESTATE—SUBURBAN—S. W.—

PALOS HEIGHTS.

PRICED FOR QUICK SALE

5 rm. modern home; fireplace; hot water heat; garage; lot 120x120; price $6,500 on terms. ALSO SIX ROOM HOME, 2 story, with fireplace; full basement on corner lot; 118x128 ft.; owner has been transferred out of state; must be sold; price $8,500 on terms. ROBERT BARTLETT REALTY CO. 123D-ST. AND HARLEM-AV. PALOS HEIGHTS, ILL.

TINLEY PARK—Poultry farm—4 rms., new, complete plumbing; gar.; facing paved hiway.; $4,750; $750 dn., $40 per mo. Grover C. Elmore's branch ofc., 177th and Oak Park. Mr. Ward, eves., Bev. 3349.

TWO OAK LAWN HOMES. 6 rms., wooded lot 75x125, mod. conveniences, powder rm., bus, stores, schls., att. gar. $8,500; incl. new carpets, oversize refrig. and gas stove. FHA terms. Also 3 bedroom hse., in excellent wooded location, large lot, bsmt., recreation rm., h. w. heat, 2 car gar. $7,000, terms. Grover C. Elmore's branch office, 5324 W. 95th-st. Oak Lawn 901.

LAND SALE—CLOSE IN. HALF, FULL, 3 and 5 ACRES. Best garden soil, now plowed; paved roads in and paid for. Easy terms, lowest prices. N. E. COR. HARLEM & 79TH-STS. Every afternoon, all day Sunday.

¼ UNFINISHED HOUSE

Nearly acre; must be seen; 8 mi. Dodge plant; 143d-st. nr. Cicero. $150 down, terms. Address F 103, Tribune.

SMALL FARM—$695; city water, roads; approved for FHA loan; 1 blk. to bus, 2 blks. to express service of R. I. railroad; $100 dn., $10 mo. Pro. 1139.

—REAL ESTATE—SUBURBAN—NORTH—

EVANSTON—White painted brick cottage type; with bdrm., powder on 1st fl.; sun-rm., 2 nice bdrms. and bath on 2d; gas or coal; 2 car gar.; nr. golf course, schools, trans.; $13,750. Smart & Golee, Inc., Briar. 3300.

EVANSTON—Close to lake; 4 bedrooms, 2 baths, paneled library; $13,250. Pearson, Sadler & Hultman, Hol. 6362, Uni. 6050.

KENILWORTH Gardens—Mod. 4 bdrm., 2½ ba., brk. sun, brkfst., game rms.; ht. cost $140; under $20,000. Winnetka 254.

LINCOLNWOOD—Beautiful 6 rm. Yorkshire residence on lot, 50x126; ideal transp., schools; price $11,500. 4606 Pratt-av.

NORTHFIELD, West Winnetka—1550 Willow-rd.; 8 rm. stone and brk. with quarry slate roof New Eng. farmhse.; Col.; 4 bedrms., 2½ tile baths, fireplaces in living rm. and master bedrm.; St. Charles steel kitch. equip.; 2 c. gar.; 105 ft. frt. lot, nicely landscaped; lge., always dry, bsmt.; gas, air cond. ht. Owner moving. Will sell, $18,500. Call owner, Winnetka 3354, or come see.

CONV. Hubbard Woods Loc.—4 bedrms., 1½ baths; insul. $14,600. Winnetka 3603.

—REAL ESTATE—SUBURBAN—N. W.—

DES PLAINES—6 rm. bungalow; h. w. ht.; gar.; 50 ft. lot, 1319 Brown-st. Pr. $6,300. Bohle, 5324 Lawrence-av. Pal. 7070.

EDISON PK.—Corner 6 rm. brick bung.; garage; oil heat; owner. Newcastle 1697

ELGIN—Owner will sac. beau. 7 rm. Eng. col. home; best section, nr. schls., churches, transp.; brkfst. rm., 1½ baths, 3 bedrms., slpg. pch., nat. firepl., water softener, auto. ht., insul.; gar.; large lot, beau. landscpd. Call Elgin 2079 for appointment.

FRANKLIN-PK.—Cor. lot, nr. Buick plant; 100x263 ft.; reas. for cash. Key. 7555.

ITASCA—5 rm. brick; ½ acre lot; new home; all improve'ts; 4 blks sta. $10,500 5 RM. House—Auto. heat; attached garage; large lot; 3½ block sta....$10,500 5 RM. Bung.—3 blocks station....$8,000 These homes and others can be financed at 4% interest. Shown by appointment. Wesley Luehring, Itasca, Ill. Phone 7.

ITASCA—5 rm. Eng. type brk. house, full bsmt., space avail. up for 2 or 3 rms.; nat. firepl.; landscapd.; cor. lot, 100x235 ft.; 4 yrs. old. Owner leaving city will sac. $5,000 cash will handle, bal. long term mtge. Inquire 345 S. Oak-st., Itasca, Ill., or call Ran. 1984.

PARK RIDGE—Close estate. Residence, 7 rms. Studio liv. rm. Double plumbing. 1433 So. Crescent-av. Jun. 5510.

PARK RIDGE—5 rm. br. bung.; break. rm., gar., side dr. aut. h.w.ht. 512 Fairview-av.

PK. RIDGE—10 rm. brk.; h. w. gas ht.; 5 bedrms.; solarium; gar.; $16,000. Ph. 597

WOODDALE completed Cape Cod home—Pr. $4,750; terms; lge. lot; nr. schls., stores, trans. Address E Y 56, Tribune.

WOODSTOCK—6 RMS., FRAME HOUSE. A-1 cond.; automatic gas heat; 2 car gar.; glazed frt. pch.; brkfst. rm. $8,500. ½ cash. Matt Hoesley, Woodstock, Ill.

HANDY MAN'S CHANCE. Unfin. 3 rm. hse. on lot 100x300 ft. on stone road. 2 miles north of Niles, Ill. Has deep well. Ideal for truck garden and chickens. $250 will handle. Address E J 430, Tribune.

6 RM. Home—3 bedrms. and bath; attached 2 car garage; deep drilled well; running water and elec. 500 hen poultry house; high dry acre corner; 12 blks. to depot, stores. Total pr. only $5,000; $2,500 cash. WM. H. DE PUE. State Bank Bldg. Pal. 4.

7 RM. fully mod., attractive home on 3 acres—Attr. landscaped. Fruit and shade trees. Only $12,500; $4,000 cash. WM. H. DE PUE. State Bank Bldg. Pal. 4.

$100 DOWN—Old house, 5 rms., bsmt.; must be handy man capable of repairing; good transp.; monthly paymts. to suit if qualified. Address F H 281, Tribune.

5 RM. house—$200 dn; needs work; mo. pymt. to suit reliable party; good trans. ADDRESS F H 261. TRIBUNE.

WILL sell few acres of my rich hwy. farm—Close in; conv.; plowed; barg.; terms. Write owner. Address E O 434, Tribune.

$600 DN. buys 5 rm. all brk. res. on 100 ft. lot—$40 month pays everything. You must qualify. Address E N 453, Tribune.

—REAL ESTATE—SUBURBAN—N. W.—

FINE 6 RM. HOME

in beautiful close-in Northwestern suburb. On well kept, large, attractive landscaped lot. Ample room for garden or chickens. Full 7 ft. basement; furnace heat; large rooms. Ideal for family with young children. Close to school; fast elec. transportation to loop.

Small Down Paymt.

as little as $150 will enable you to start and monthly payments will be arranged to fit your income.

Address C N 218, Tribune

2 FLAT brk.—5-6 rms.; furn. ht.; lot 31x125. Nr. Laramie-Sunnyside. Pr. $8,750. Schmid Co., 6084 Milwaukee. New. 2424.

—REAL ESTATE—SUBURBAN—WEST—

AUSTIN brk.—5-5 rm. apt.; nr. Austin-blvd. and lake; offered by owner in Cal.; sunpar. type; Arco h. w. plant; garage; rents $1,332 year; price $9,500. PILGRIM, 5637 W. Lake. Aus. 1680-Vil. 5100.

AUSTIN—Brick 6 and 6; mod. baths; cab. sink; t. t. stoves; refrig.; h. w. stoker; excel. cond. $11,000. Aust. 8931-Euc. 610

AUSTIN H. W. HTD. 2-FLAT—$10,250. Brk. bldg.; 5-6 rms.; insulated; 2 htg. plants; 2 car gar.; terms. Ph. Mans. 3848.

BERWYN, beau. 7 rm. modern residence. 2 years old, gas heat, new Magic Chef stove and refrig. Carpeting and blinds. $17,000. By owner, army. May sell complete furnishings. Berwyn 555. 3533 S. Maple.

BERWYN—2418 S. Lombard; 6 rm. br. bung.; h. w. ht.; 2 car gar.; $9,250. Kohout Bros., 6200 W. Cermak. Craw. 5800

CICERO—Mod. 4 bedrm. corner brk. bung. Auto. gas ht.; insul.; tile kit. and bath; game room; ven. blinds throut.; 3 car brk. gar.; overhd. drs. $14,000. Will consider offer; owner. Cicero 2620.

GLEN ELLYN—Imposing mod. 6 rm. Col. brick; 1½ baths; breakf. nook; gas fuel; firepl.; attach. gar.; shade, fruit trees; lot 200 ft. deep. $11,500. Klein & Co. 472 Main-st.

GLEN Ellyn has fine 4 bedrm. home with billiard rm., attached gar.; ideally locat.; large lot; owner moving; $13,500. Stokburger, 546 Crescent-blvd. Ph. 345.

GLEN Ellyn offers 6 room bungalow—3 bdrms.; large lot; close to school and downtown; $7,500; May 1 occupancy. Stokburger, 546 Crescent-blvd. Ph. 345.

GLEN ELLYN—Owner moving; sells 5 rm. mod. brk.; ext. att. rm.; stkr.; gar.; bs. ft. trees; easy trms. $7,900. Klein, 472 Main.

HINSDALE—BIG VALUE OFFERING. Eight rm. house; 2½ baths; stoker h. w. heat; 2 car garage; big elms; lge. lot, S. E. Hinsdale. Four blks. to school and bus. district. Low price—20% down, bal. 4% int.—Phone us, will tell more and make appt.

Henry A. Miller, Realtor

10 S. Washington-street. HINSDALE 200.

LA GRANGE 5¼ ACRES

SELLING ACCOUNT ILLNESS. 767 ft. on Ogden-av. with 8 rm. residence, chicken house, sheds, etc., for only $14,800; or will sell 2¾ acres with house for only $11,000. Phone BERWYN 2061 for app't.

LISLE, ILL.—5 rm. cott.; furn. ht.; attach. gar.; lot, 170x150. C.B.&Q. trans. Reas. A. V. Smith, Chelsea-st., 200 ft. N. Ogden.

LOMBARD—45 E. Washington, 6 rm. early American; built 3 yrs.; very modern and equipped; 1½ baths; lot, 62x261; garage. Nr. store, school, trans. $13,800. Open for inspection Sat. or Sun. 2 to 5.

LOMBARD—Beau. 6 rm. colonial; A-1; l. r. 25x14; cab. kit.; ven. bl.; stoker forced a. ht.; sl. dr. gar. $14,800. Own., Lom. 749.

OAK PARK—Open for inspection, 2 to 5 today, 406 Augusta. Must be sold at once. Immediate possess. Attractive and unusual 4 bedrm. home. Knotty pine sun rm., firepl., screened pch.; conven. trans. Gar. At reduced price, $13,000. Don't let the weather stop you. PILGRIM, 601 N. Harlem. Village 9700.

OAK PARK [North] — Attractive white frame res., 6 rms.; picture window overlooking garden; insulated [heat, $87.00]; taxes, $100; price $10,500. PILGRIM, 5637 W. Lake. Aus. 1680-Vil. 5100.

OAK PK.—13 apt.; fine loc.; economical operation; inc. $7,320. Best buy in town. $40,500. Johnson Bro., Euc. 163-Aus. 3121.

OAK PK. [N.]—4 bdrm. res.; immed. poss.; l. r. 26x16; nat. firepl.; $12,950. Euc. 610

OAK PARK bung.—$7,500; new dec.; auto. ht. Gar. Wide lot. E. Strook, Euclid 610.

OAK PK. [central]—2 flat; 50 ft. lot; immed. poss.; 5 c. gar.; $9,500. Euc. 1969.

RIVERSIDE—345 Blackhawk-rd.; 5 rms., cab. kitch., brkfst. rm., inlaid linol.; h. w. ht., water softener; all large rms.; immediate possession. Inspect Sunday, 2 to 5, or by appointment. Berwyn 3200.

RIVER FOREST—6 rm. stucco bung.; Holland furnace; $8,950. Smith. Mer. 5707.

VILLA PARK—348 S. WISCONSIN. 5 rm. 1½ story Queen Anne. Move in now, enjoy the prestige of this comfortable home; will arrange pay. plan with reliable party. Open Sat., 1-6. Sun. 11-6.

WARRENVILLE—A fine 8 r., 2 car gar., hm. Wds. Nr. sta. L. Morris, N. W'ms-rd.

WEST CHICAGO—8 rm. house; suit. for 2 families. Approx. 3 acres of ground for garden and chickens. Close to N. W. depot and shopping. For further particulars, call Euclid 814 or Wheaton 666.

SAC.—Mod. 6 rm. mansion type home; 4 rms. finished; immed. poss.; gd. trans.; nr. schl., shop.; all imp.; $350 dn., bal. to suit. Address E G 362, Tribune.

4 RM. HOME, $795

Nr. schl. & bus. S. W. of La Grange; $100 dn. [Nds. wk.] Address E T 73, Tribune.

BEAUTIFUL 5 rm. Cape Cod—Full bas.; oil heat; large imp. lot; $800 cash; bal. to suit. Address E G 321, Tribune.

6 RM. hse.—Outstanding value; gar., chick. hse., gard.; all imp.; gas ht.; sm. dn. pay., bal. like rent. Address E G 363, Tribune.

4 ROOM house—Needs interior work; $200 down, balance monthly payments to suit. Address F H 506, Tribune.

6 RM. old farm hse.—Needs repair work; on lge. homesite; nr. Oak Pk.; $300 dn., mthly. pymts. to suit. Address F P 364, Tribune.

4 RM. COTTAGE

Needs work; nr. Hinsdale and school. Only $100 dn. Address E T 251, Tribune.

HOME—$100 cash; 4 rms.; inside needs finish; 15 min. elec. service to loop; balance easy. Address E O 349, Tribune.

4 ROOM frame house—Needs repairs; 8 minutes from Oak Park; good transp.; $200 down. Address F H 391, Tribune.

159-61 N. CENTRAL-AV.—6-6 rm. brk. apt. 2-2 c. gar.; inc. $4,110; pr. $24,000. tms. Johnson Bros., 123 South-blvd. Euc. 163.

OWNER SAC.—Half price; approx. 9 a. beau. hilltop land on pvd. road; ½ blk. Aurora-Elgin sta. Pr. $4,000. Can. 4933.

SAC. 50 ft.; sewer, wat., sta. in; 2½ blks. A.&E. sta. $700. Address E Y 70, Tribune

—REAL ESTATE—MISCELLANEOUS—

FOR sale—A four apartment house; near Lake Michigan. $2,400. Mike Strefling, Galien, Mich.

REAL ESTATE—RESORT PROPERTIES

Illinois

ONLY $695

New post-war cottage at a natural spring-fed lake; 78 mi. N. W.; 1 hour R. R. transp. Model home on display. Small down payment, $12 monthly. Address E G 530, Tribune.

OWNER SACRIFICE. Ideal insulated lake cottage on beau. priv. lake nr. Chicago; will take $1,275, easy tms. Please give your phone number. ADDRESS E Y 259, TRIBUNE.

ILLINOIS—BUY YOUR POST-WAR HOME NOW. Lake lots in property front on 3 lakes, 37 mi. northwest; 50x135 ft.; $150. Terms, $5 mo. Address F H 263, Tribune.

LAKE COTTAGE—Glazed porch; beaut. private lake. 1 hr. N. W. of Chicago. Good R. R. transp. Price $1,800. Terms. Address E G 402, Tribune.

Indiana

40 TRAINS DAILY; AT LAKE MICH. $15 per month buys large family cabin on large lot with trees; 2 bedrooms, large stone fireplace; electricity; running water; $1,800 complete price, with small down payment to responsible family. Box 367, Michigan City, Ind.

Wisconsin

WAR TIME INVESTMENTS. Lovely lake home and cabin sites in wooded secluded spots 100 mi. from Chicago; finest fishing, hunting in all Wis. A wise invest. now and for many years after the war; water front; $750; worth dbl.; fine wooded sites low as $300; $100 dn., bal. tms. Address E N 70, Tribune.

A REAL BARGAIN—$1,750. A lake home with over ½ ac. ground; 4 rms.; scrnd. pch.; inside toilet. Can be used year round. Terms. ADDRESS E P 442, TRIBUNE.

REAL water front lot—On 2d largest Wis. lake; beau. beach; swimming, fishg., hunting; 100 mi. Chgo. Sac. for fraction of orig. price, $800. At least ¼ cash, bal. terms. Address M X 62, Tribune.

SACRIFICE—4 rm. house; 2 screened porches; furnished; fireplace; 2 lots; 50 mi. N. W. $2,650, terms. Irving 9393.

WIS. vacant lot, Pell Lake addition, 40x100 ft. Full price $100. Key. 7555.

—REAL ESTATE—FARM LANDS—

Illinois

260 A.—PARTLY wooded; all mod. bldgs.; about 45 mi. N. W. Chicago; incl. live stock—machinery. A new $20,000 home. 180 A.—30 mi. N.W. Chgo.; $150 per a. 80 A.—Suitable for truck gardening. 35 mi. N. W. Chicago; 90 ft. dairy barn; other farm bldgs.; 5 r. dwelling; $17,000. 93 A.—3 mi. North Shore electric, nr. Mundelein; 10 room house; good set farm buildings; $185 per A. Wesley Luehring, Itasca, Ill. Phone 7.

95 ACRES, 60 mi. N. W. on cement highway. Level black land. Modern 7 rm. hse. Good dairy barn, chicken hse., corn crib, machine shed and milk hse. Owner on farm. Immediate possess. Sacrificing at $150 an acre. George B. Huffman, Woodstock, Ill., Phone 211.

80 A. Dairy, chick. farm—New 5 r. hse., bath, run. water, all bldgs., gd barn, silo, lg. chick. hse., all bldgs.; fences, gd. repair; orch., exc. soil, incl. mach., horses, chick., equip.; 50 mi. N. W., poss.; $16,800. Richards, 6205 Milwaukee, Newcastle 1246 or Dundee 101W.

COOK County—120 A.; gd. impr. and soil; $165 A. Will county—160 A.; gd. impr. and soil; $120 A. 60 A.; no impr.; have share crop ten.; $5,800. Edw. J. Rippe, 245 E. 150th-st., Harvey. Harvey 2088.

POULTRY farm—Fully equipped; broiler plant, greenhouse and home, located Ogden-av. and Roslyn-rd. Must be seen to be appreciated. Phone Downers Gr. 1022.

OVER 2 acres—Torrence-av., corner; full price only $575, $100 dn., bal. long terms Pullman 4000, eves. Pullman 4218.

$695 IN FULL.—Gar. type cott. on over 7,500 sq. ft. rich soil; stone roads; 25 min. to loop. Address E Y 78, Tribune

4 ACRES—5 rm. hse., elec., furnace, pltry. hse., barn; $7,500. Ph. Elmhurst 604.

Indiana

MODERN 6 rm. suburban home—12 acres, ½ mile South of Rochester on Route 25, Harvey Clary, Rochester, Indiana. Rural Route 1.

3¼ AC.—On highway, 28 mi. Chicago; 4 rm. house; poultry house. Sacrifice, $2,250. Pullman 4000, eves. Pull. 4218.

—REAL ESTATE—FARM LANDS—

Indiana

WHAT A BARGAIN THIS 120 A. FARM WILL BE WITH ALL THE BUILDINGS, STOCK, AND EQUIPMENT. SPECIAL MENTION OF A LARGE FLOCK OF HANDSOME RHODE ISLAND RED PULLETS, HOGS, CATTLE, HORSES, CRIB OF CORN, HAY IN MOW.

J. CLINTON BOWDEN

Nationally known land auctioneer of Oak Park, Ill., Box 386, will sell this splendid location on the premises at

PUBLIC AUCTION

TUESDAY, FEB. 22, AT 2 P. M.

GREAT ALFALFA SOIL which is rolling, making one of the best poultry farms in the state; 8 acres of winter wheat; 5,000 layers with more buildings could be kept on this poultry soil. One could raise all the feed the large flock would eat.

BUILDINGS: 7 r. frame house, furnace heat, 1½ baths, elec. stove, new refrig.; home makes very good appearance; barn, corn crib, hog pens, poultry houses.

HOW TO REACH PROPERTY: Take any road south to U. S. 30, Lincoln Hy., drive east toward Valparaiso until you come to gravel road crossing U. S. 30; turn right opp. Shell Gas Sta.; follow red arrow on auction sign until you reach property. Valparaiso is 3 mi. E. of farm.

TERMS: 15% on day of auction, bal. on or before 30 days. This is the spot you have been looking for.

INFORMATION: J. CLINTON BOWDEN, Box 386, Oak Park, Ill. Phone Forest 2017. Chicago office, Central 4069.

225 ACRES—With modern house, bank barn, other buildings; located on State Road No. 17, on which there is a 20 acre lake, with good fishing. Will sell for cash or on easy terms. C. E. Bair, P. O. Box 82, Culver, Indiana.

MOVE right in—80 A.; rich blk. soil; hse., barn, sheds, brooder, 50 A. cult., 20 A. pasture; 10 A. timber. Best offer over $3,980 takes or will rent $375 yr. with opt. to buy. Nr. Wolcott, Ind. Rep. 1112.

80 ACRE farm—House and buildings, 25 acres wooded, 5 pasture, 50 working ground. Creek accommodations. 4 mi. S. Barron Lake, $4,500. Correspond Joseph Kopet, 721 Meridian-st., Mishawaka, Ind.

240 ACRES—Blk. fertile soil; 1 mi. W. of Lebanon, Ind.; good imp.; must be sold at once; commissioner's sale, $30,000. Phone La Grange 5115, or write Guy McLaughton, Lebanon, Indiana.

Michigan

120 ACRES OF RICH MICHIGAN SOIL OF WHICH 100 ACRES IS SUPERIOR MUCK LAND. ABSOLUTELY LEVEL. Said to be by good judges, as good as can be found in the State. Immense crops of onions, around 750 bu. of Irish potatoes per Acre and oh what a yield of celery. This wonderful land is well drained. Situated on two roads, a corner property. County of Allegan; 24 mi. North of Kalamazoo; 5¼ mi. East of Martin; 3 mi. N. of Hopper; 30 mi. from Grand Rapids, Mich. This great soil is owned by Hugh MacDougall of Allegan, Michigan, who is County Surveyor. This great soil could not be purchased at any price if Mr. MacDougall wasn't advanced in years. HERE IS YOUR OPPORTUNITY ON

Saturday, Next, Feb. 19

The Above Property Will Be Sold At

PUBLIC AUCTION

On the Premises at 2 P. M.

Follow Red Arrow from many roads near the farm.

SYNOPSIS OF TERMS: 15% on day of Auction. Bal. and final settlement in 60 days. No mortgage on property, one can be arranged.

BUILDINGS: 4 room frame house; large storage bldgs. Good tenant available.

INFORMATION:

J. CLINTON BOWDEN

Nationally known Land Auctioneer of Oak Park, Ill., Box 386, Phone Forest 2017, Chicago Office, Central 4060, OR Hugh MacDougall, Phone Allegan 315-R.

100 AC. BEST Grain-Dairy-Stock—Close lakes; gd. 9 rms.; elec., windmill; fine bsmt. barn [46x64], 25 stanch., silo, etc.; rich bottom and rolling loamy soil; 2 creeks; 8 A. alf., 15 A. clov.-tim., 10 A. wheat, 8 A. timb., 25 A. past.; exc. corn, oats. Widow sells $8,500, $4,700 dn. [Also auctions 25 hd. cattle, team, elec. milker, tls., feed, hay, corn]. Lose no time. Paras, 420 Linden, Hartford, Mich. Tel. 121.

FARM Catalog Mailed Free. Hundreds of Bargains Florida, Michigan, Wisconsin, Illinois, Texas, California, Oregon, and 15 other states. STROUT REALTY, 7-J So. Dearborn-st., Chicago 3 State 7975.

60 A.—GD. level land, all tillable. Attractive 7 rm. brick home, elec., big barn, coop, fruit for family use. School bus. 2 mi. to town, 15 mi. to city. $6,500. Terms. This barg. only available to Apr. 1. Floyd Lammon, Hartford, Mich.

39½-A. LEVEL. Black soil—7 rm. hse., lge. barn; elec.; $4,500; $2,000 cash; $25 mo. Erwin Tinney Co., Fremont, Mich.

160 A.—S. Mich.; good soil; very gd. bldgs., silo; elec.; alfal.; wds.; barg., $7,000; $2,500 cash. Photo. Roessler, 140 S. Dearborn

FREE list farm bargs.—S. W. Mich.; all kinds. Interstate Farms, 35 S. Dearborn.

Missouri

MIDWEST farm bargain catalog, 7 states, featuring the famous Ozarks, sent free. United, 7-X South Dearborn. State 7975.

Wisconsin

YOU WILL ALL AGREE WHEN YOU INSPECT THIS WONDERFUL 180 ACRE FARM, WITH MARVELOUS BUILDINGS AND A GORGEOUS SETTING OVERLOOKING BEAUTIFUL POWERS LAKE, THAT THIS IS ONE OF THE SHOW PLACES IN THE GREAT STATE OF WISCONSIN.

170 ACRES are under cultivation; it's great alfalfa soil, 150 tons being in one mow at present; modern dairy barn 50x100; 48 steel stanchions, drinking cups; mow capacity, 200 tons of hay; two new cement slab silos, 360 ton capacity; horse barn, feed room, hammer mill, granary, bins, milk house, air compressor and equipment; poultry house, cap. 800 layers; feed room; hog houses, 150 cap.; large double corn crib; milking machine; machinery shed 25x100; 15 milk cans; hot water tank; 66 head of dairy cattle, 55 milch cows, 15 fresh milkers, Holsteins and Guernseys; one of the best herds of cattle in the state; handsome Guernsey bull; his sire sold for $22,000; several head of registered Duroc sows; 800 laying hens; LARGE QUANTITY OF MACHINERY AND IMPLEMENTS; 2 tractors and a host of all kinds of equipment. 3 DWELLING HOUSES: No. 1, well constructed 8 r. pressed brick house 7 years old; absolutely one of the most beautiful homes you wish to see. It's a mark of beauty; all of the carpet which is new goes with sale; basement under all; oil burner, hot water heat. NO. 2: 7 room pressed brick house for farm manager, 6 years old. It's a beauty, all conveniences; location ideal. NO. 3: For tenant; 3 room apartment over milk house; all three have city gas.

THE ABOVE FARM, STOCK AND ALL EQUIPMENT WILL BE SOLD AT

PUBLIC AUCTION SATURDAY, FEB. 26

Sale to take place at the town hall in RICHMOND, ILLINOIS, at 3 p. m. Richmond is located about 4 mi. from the farm on route 12 to Genoa City. The farm is located 2 mi. N. and E. on Powers Lake road; 2 mi. E. to Powers Lake. Follow arrow until you reach farm. OPEN FOR INSPECTION EVERY DAY. SYNOPSIS OF TERMS: 15% is to be paid on day of sale; bal. and final settlement on or before 30 days from date of sale. Mortgage can be arranged if desired. J. Clinton Bondero, auctioneer, Box 386, Oak Park. Phone Forest 2017. Chicago office, Central 4069.

RAILROAD land grant lands—$4 to $5 per acre for good farm lands adapted for dairying, live stock, and grain; good roads, water; towns and markets. Send for booklet No. 5, R. E. Clarr, Land Dept., Soo Line, Minneapolis, Minn.

130 AC.—7 r. hse., basement, barn, other bldgs.; black top road; elec. line; 75 rods high wooded lake front. Bargain $5,000. Personal if desired. J. King, Hotel Raulf, Portage, Wisconsin.

120 ACRE farm for sale—Very reasonable. Good soil and buildings. Located 1¼ miles east of Almond, Wis. Will Holtz, 947 N. 34th-st., Milwaukee 8, Wis.

120 AC.—$500; wded.; fish, hunt; 250 mi. Chgo. Owner. Address E Y 156, Tribune.

—POULTRY, CHICKS, & EQUIPMENT—

DON'T be disappointed this year—Order your chicks NOW at early order discount prices; 8 varieties strong, sturdy, blood tested chicks; also brooders, batteries, and poultry equip. of all kinds. Chicks on hand. Valentine Poultry Farm, 568 Washington. Dea. 0447-0786.

SEE DISPLAY—Pre-fab. poultry and hog hses. FHA. 9321 Cottage Grv. Rad. 0212.

—LIVE STOCK—

FOR sale—8 reg. Holstein cows; 2 2 yr. old heifers of accredited, certified herd that has a 5 yr. average of 450 lbs. butterfat per cow. Lactation periods to start soon. Milo Hagan, Rio, Wis.

—REAL ESTATE WANTED—

HOME—Small No. Shore home, by priv. buyer, pref. south part Highland Pk. 3 bedrms. with library or den, suit. guest room. Give compl. details; price, loca., financing, age, style, etc. Address K H 5, Tribune.

WANTED—Summer home on Lake Minocqua or Lake Tomahawk, Wis., with running water and electricity. Give complete details. Address E Y 231, Tribune.

PRIVATE party wants best house possible for about $20,000 in north suburb. Please describe fully. ADDRESS E O 487, TRIBUNE.

WILL buy 2, 4, 6, 12 apt. bldgs.; North or Northwest of Chicago, for cash. Address E N 63, Tribune.

WILL pay spot cash for acres or subdivided lots. South or Southwest. FRANK DE LUGACH, 2339 W. 95th-st.

BUNGALOW OR APARTMENT—IN GOOD LOCATION on south side, from owner. All cash buyer. Call Plaza 8855.

HOUSE—To buy: N. S.; betw. Diversey and Irving Pk., E. of Ashland; pr. at $4,000 to $6,000. Address E N 470, Tribune.

LIST your Rogers Park or Evanston properties for sale now; best service. W. S. HENNESSEY CO., Rogers Pk. 0458.

WILL buy summer homes North or N. W of Chicago. Address E O 52, Tribune.

WANT cottage or bungalow for cash—Northwest Side. KILDARE 9630.

PRI. pty. wts. 5-6 r. bung. or 3 flat, S. S., from owner; cash. Bayport 0349.

WILL buy 1 to 5 acres with home. Address E P 444, Tribune.

CO-OP apt.—In city or suburbs. Nr. lake. Write E. I. Pachen. 7350 S. Oglesby.

WE are looking for a home or flat bldg.; No. or N. W. Address F D 213, Tribune.

WANT brick or frame home—5 or 6 rooms; N. W. side; nr. trans. Ave. 8911.

WANT 2 or 3 apt.—N. W. side; nr. trans. Private. Address E Y 279, Tribune.

WANTED to buy—Bungalow or 2 flat. Call Radcliffe 6600.

5 OR 6 RM. house wanted—N. or N. W. close to trans. Address E Y 161, Tribune.

—REAL ESTATE FOR EXCHANGE—

WILL exchange 240 acres, Winnebago Co., Ill., dairy farm for Chicago or suburb. property; give full details in first letter. Address F 133, Tribune.

WOULD like to apply vacant property s. w. and some cash as down payment on home or 2 flat north of Foster and west of Western. Brunswick 4144.

CLEAR business property and cash for apt. bldg. or stores. Dehning, Wen. 0688.

JEFFERSON Pk.—Frame hse., bsemt. flat; furnace heat; for 1½ or 2 flat. Mul. 2340.

—REAL ESTATE LOANS, MORTGAGES—

5 YEAR REAL ESTATE MORTGAGES. No payments except interest twice a year. 4% INTEREST. BROOMELL BROS., INC. RAN. 9121.

WANTED to buy bonds or units in apt. bldg., located at 3052-56 Irving Park-rd. ADDRESS F H 193, TRIBUNE.

WILL make or buy 1st mortgages on gd South Side improved property. Low rates. WM. L. SHARP & CO., 237 W. 63D-ST.

BUY, sell—1st mortgages, R. E. conts., title guar. Kasan, 1107 S. State. Web. 4290

WANT contracts on homes—Will help you buy property. Phone Dearborn 3010.

HAVE special funds for 1st mortgages at lowest interest rates. Franklin 1660.

—MACHINERY AND EQUIPMENT—

For Sale

MFG. EQUIPMENT. Must liquidate — 21 wooden WORK BENCHES, 5 to 12 ft. long, 24 in. wide, 38 in. high, with Masonite covered tops and 4x4 legs; 1 LATE MODEL De Vilbis COMPRESSOR with 1 h. p. motor and tank; 100 lbs. per sq. in.; 1 ARCO WAND VACUUM SYSTEM with 1 h. p. motor and receiver on stand; 1 MAGNETIZER UNIT with 20 two-volt BATTERIES; 1 bar, switch, instrument and 1 BATTERY CHARGER, delivering up to 12,000 ampere turns. All items in EXCELLENT condition. REASONABLE. Call Col. 1221.

1 NEW Hardening Furnace, chain type, 5 ft. 3 in. x 21 in. x 43 ft., knocked down 1 New Conveyor for draw furnace, 60 ft. long, knocked down; 2 New Draw Furnaces, car type, 8 ft. x 8 ft. x 10 ft., knocked down. 1 Hardening Furnace, roller type, 6 ft. 6 in. x 30 in. x 64 ft., partially assembled. Also miscellaneous furnace parts. Address E L 590, Tribune.

1¼ MODEL F GRIDLEY

4 SPINDLE AUTOMATIC SCREW MACHINE; COMPLETELY REBUILT. Rembrandt Lamp Corp. 259 E. ERIE.

USED steel bending brake, size 34; serial No. 26707; made by Dries & Krump, Chicago, Ill. For sale. This machine is in good condition and can be inspected at the Maysteel Products Co., Inc., at Mayville, Wis.

WOODWORKING machinery for sale, — SWING SAW, no motor; 36" BAND SAW with V belt and motor; 8" STICKER with motor and V belts. Le Moyne, Arm. 1765.

ONE D4 Caterpillar Diesel tractor and five bottom plow, lighting system, belt pulley, power take off, hour meter; 2½ years old. Only 1,800 hours. L. L. Needham, Elburn, Ill. Phone 3911.

BROWN & SHARPE, Starrett, Lufkin tools, also other tools, tool chest and boxes; immediate purchase; going out of business. Tupler Hardware Co., 1013 W. 63d. Went. 8706-8777.

FOR sale—One No. 420-3 New York blower centrifugal type heater, capacity 3,300 E. D. R. at 2 pounds steam pressure. Heats 10,000 sq. ft. Crawford 3341.

ACMES—3 No. 53; 1 No. 55, High serial numbers. Pr. for ent. lot, $3,400. Also 1 Davenport auto., mtr. driven, comp. rebit. STEEGE, 100 S. Jefferson. Canal 2824.

1 SENECA Falls floor model toolmaker's lathe, 9"x24" with collets and attachments; good cond., $200. Summit 1278R

1 ASBESTOS shingle cutter, 27-in., professional design, $20. Garside, 5316 S. Harlem-av. Phone Summit 289M.

AIR COMPRESSORS—All sizes; new and used; ½ to 15 h. p.; for prompt delivery. NATIONAL, 1915 S. State. Cal. 2770.

ONE Ames lathe, 13 inch swing, 42 inch bed, motor driven, power feed, $400 with accessories. Albany 5372.

TIME CLOCKS — JOB AND PAY ROLL, ELECTRIC AND 8 DAY CLOCKS. Quirk, 1166 W. Madison. Mon. 8373.

NEW and rebuilt heat treating furnaces, melting pots. Temper Engineering Co., 3747 W. DIVISION. BELMONT 6228.

5,000 HIGH Speed Drills, milling cutters, and reamers. No priority necessary. 2325 S. Michigan-av. Vic. 2722.

220 A. C. MOTOR, ¼ H. P., 1200 R.P.M. 50 SMALL D. C. MOTORS, $2.50 EACH. 2553 W. MADISON.

TOOL and cutter grinder—Direct from factory; immediate delivery. Superior 9610.

BLOWERS, fans, exhausters—Used, rebuilt. Gen. Blower, 405 N. Peoria. Mon. 0244

LEAD and tin smelting ovens. Superior Elec. Ind., 1259 S. Campbell.

MICRO internal grinder; $295. Good condition. Randolph 1528.

DE LAVAL chip separator. Call Louis Wolf, Lincoln 5200.

Miscellaneous

COOLER, beverage and refr. comb., twin coff. urn, Kroll cab. Like new. Rep. 10512

Wanted

DRYING OVEN WANTED

Mfr. planning Chicago factory will lease or buy new or used oven about 54 in. wide. Height and length approx. 7 by 20 ft. respectively. Temp. required up to 325 degrees. Address E L 536, Tribune.

WE need D. C. motors—110 and 220 volts, all sizes and makes, modern design; also A. C. motors and generators. M-G sets, fans, blowers, speed reducers. ARTHUR WAGNER CO. 1436 W. Randolph 7. Monroe 7409.

WANTED

One 6', 8', or 10' power shear. Also rivet mach. for ¼" rivet or under. Private. Kildare 9101.

WANTED—Melting pot with coils inside or steam jacket. About 300 gal. capacity. Frank Miller & Sons, 2250 W. 58th-st. Grove Hill 2000.

WANTED—Rock wool blowing machine or truck and full outfit; cash. Phone Kildare 5063. Write C. G. Nelson, 5032 Patterson-av., Chicago.

PRIVATE PARTY will pay top price for 1 bolt-ohmeter, 1 oscilloscope, 1 tube tester, late model; 1 signal generator. Private. Albany 9540.

LATHE 12"-16" punch presses No. 1-No. 5. Superior Electrical Industries. 1259 S. CAMPBELL.

PAPER cutter—Used; wanted to cut wax paper, layerboard, etc. Please give specifications. Address E Y 177, Tribune.

WANTED—Large air compressor, used, about 15 cubic ft. per minute. Chris-Craft Boat Sales, 2490 S. Ashland.

WANTED—Rotary kiln or dryer; approx. 30-40 ft. long, 3-4 ft. diam. with drive. Culligan Zeolite Co., Northbrook, Ill.

WE WANT BLOWERS, FANS, exhausters—Used; all types; top prices. We rebuild. Gen. Blower Co., 405 N. Peoria. Mon. 0244

WTD.—Counting scales, platform scales. Beuckman, 2441 N. Pulaski. Alb. 0006.

USED MACHINERY WANTED. TOP PRICES PAID. HAYMARKET 4676

WANTED—TIME CLOCK. SEELEY 1847.

LARGE OR SMALL MACHINERY AND MOTORS WANTED. HAYMARKET 2334.

—MISCELLANEOUS—

For Sale

PORTABLE shelters—Heavy duck tarpaulin tent with windows over welded, seamless tube frames, 9 ft. x 12 ft. x 17 ft. high; very useful in repair work on airplane engines, construction machinery equip., farm implements, and many other purposes. Write or call Stahl, 350 W. Erie. Delaware 6900.

BOXES

CHIPBOARD BOXES. Made to your specifications. Any size—any quantity. QUICK DELIVERY. Call Mr. Antman, Franklin 1570.

18 PAN Meddiby Marshall oven—Gas burner; 4 pan cabinet oven, gas burner; 2 oil burning stoves with 3 50 gallon drums; 1 small office desk, 1 large Fluorescent light fixture, 1,700 white gift boxes, 2x8x10. Call Des Plaines 764 W.

PINE LUMBER. Assorted rippings and short cuttings. VARIOUS THICKNESSES. CANAL 6754. MR. STULIK.

Shredded Newspapers

Convenient size bales; guaranteed clean, grade paper. Large stock. CALL JOHNSON, DIVERSEY 0040.

MANGLE, folding and range, elec. Singer sewing mach., heatrola, paint sprayer, rug 9x12, child's maple bed, cedar chest. BROOKFIELD 6459.

CORRUGATED CARTONS

Many sizes available; immediate delivery; new and used. Bittersweet 8616.

UNCLAIMED wardrobe trunks—Packing trunks, steamer trunks, reconstructed. At bargain prices. Lion Traveling Goods Co., 1244 N. Clark.

SURPLUS GLASS BOTTLES

4,000 cases new 5-oz. amber, long neck; 24 mm. Address E Y 408, Tribune.

3" SIDE combs, tuck combs, hat pins for sale—F. J. Ready, 103 Lincoln-st., Fitchburg, Mass.

FOOD containers—Tin or fiber board; 30 to 50 lb. sizes. Large quantities available. 701 W. Washington. Hay. 6027.

5,000 HIGH Speed Drills, Milling cutters, and reamers. No priority necessary. 2325 S. Michigan-av. Vic. 2722.

1,000 USED life preserver jackets—Kapok filled, $1 each. Sun., 9-2. Harry Wolff, 347 W. 42d-pl. Liv. 0783.

NEW and SECOND-HAND SILVERWARE. Kramer Co., 107 W. Van Buren. Har. 2683

CARTONS wanted—New or used, by confection mfr. 2240 N. Racine. Lin. 8070.

1 CIRCULAR bench saw and motor, 1 electric carpet sweeper, $10. Davis 2847.

DENTAL cabinet—Like new; mahogany. ADDRESS E Y 54, TRIBUNE.

CONVERTER—D. C. Janette; 100 watt, 110 volt. 7727 Luella-av. Sag. 6940.

15 TON Truck Scales—Like new. E. J. & E. R. R. tracks, Waukegan-rd.

TYPEWRITER—FOR SALE. PHONE SHELDRAKE 8877.

75 GROSS gal. jug, 38 mm. packed 4 to case. Address E Y 407, Tribune.

Wanted

THE SALVATION ARMY needs your newspapers, magazines, discarded furniture, bedding, castoff clothing. LINCOLN 1102.

CORRUGATED cartons wanted by vital industry; several sizes wanted. Lak. 0410.

WANTED—ELEC. FANS, A. C., D. C. MALTED MIXERS, ETC. STATE 1100.

CHICAGO Bears' Football Programs—From 1939 to 1940. Address F 248, Tribune.

—COLLECTIONS—

COLLECTIONS—United Mercantile Service, Rm. 610, 140 N. Dearborn. State 4181.

—BUSINESS OPPORTUNITIES—

ACADEMY—Nr. El Paso, on 23 A. finest soil; 330 days of sunshine yearly; 3 bldgs., 60 rms., 12 baths; beaut. grounds. on hiwy. 80; 40,000 pass daily. Ideal for tourist court or hotel. Duplication cost $100,000. Price $35,000. J. H. Higdon, El Paso, Tex.

APT. HOUSE—17 SMALL UNITS, with private bath. Nicely furn. $4,000 req. Apt. 1. 1259 WINNEMAC-AV.

BARBER and Beauty Shop—Also fixtures; new, used. PAIDAR CO., 1120 N. Wells.

BARBER shop—3 chairs, modern fixtures. Good N. side loc. Drafted. 1000 Leland.

BARBER shop—2 chair, complete; pole place; must sell. 947 Noble-st.

BARBER shop—Leaving for navy. 804 W. Roosevelt. Haymarket 7758.

BEAUTY shop—Sacrifice; estab. 10 yrs.; s. s. business dist.; large shop; living quarters above; must sell; leaving city. Address E O 502, Tribune.

BEAUTY Shop—Very fine; modern equip. Six operators. Must see to appreciate. South Side. Address F P 150, Tribune.

BEAUTY shop—Live spot. Exp. operator can easily net $400 mo. Price, $2,000. 1st class setup. KANE CO., 828 N. State.

BEAUTY shop—Estab. 7 yrs.; mod. equipment; illness; best offer or will separate equip. Pros. 1090 or Grovehill 3188.

BEAUTY Shop—Best S. S. loc.; excellent chrome equip.; $100 wkly. net profit; best buy; terms. Ross Co., 663 N. State.

CLEANING-tailor shop—Sell account of sickness. 1605 Cleveland-av. Moh. 6439.

CLEANING-Tailoring Store—Built-in fur vault. Sac. Hyde Park 0144.

CONFECTIONERY, including wholesale ice cream business—Operating for 35 years in college town 120 miles outside of Chicago, for sale at a sacrifice due to death of owner. A gold mine for right operator. Address K H 27, Tribune.

CONFECTIONERY—Corner store, Villa Pk.; fully eqpd., fountain, candies, schl. supplies. 322 S. Ardmore. V. P. 852M, collect.

DANCE studio—Lge. mirrors, bar, other equip.; N. side; rent cheap. Buc. 2125.

DOOR Check—Locksmith and bicycle repair shop. Best equipped shop on South side. Good location. Well established business. Big supply of parts and door checks; also keys and key machine, electric lawn mower sharpner; big assortment of tools in shop. Wonderful opportunity due to ill health. ADDRESS E L 581, TRIBUNE.

DRUG STORE for sale—Opportunity of a lifetime. Large bargain. Big prescription trade. Present owners over 30 years. Net $18,000 to $20,000. Will stand strictest investigation. Want to retire. Address E N 292, Tribune.

Fruit and Veg. Business

WHOLESALE. THE FIRST AND OLDEST ESTABLISHED ON THE NORTH SIDE FOR 38 YRS. My sons have to go into service. Call Monday after 1 p.m. LAKE VIEW 4983.

GARAGE—300 car. Fully equip. for general auto repairs; latest scientific equip.; complete stock of access.; now doing $6,000-$10,000 mo. business; can be increased with proper mgmt.; owner unable to assume full responsibility due to other business interest; real money maker at $15,000 sale price, complete with 3 yr. lease; $150 mo. rent. Address E N 309, Tribune.

GAR.—110 car; sale; 7 m. W. of loop; est.; profitable. Address E P 380, Tribune.

GROCERY, delicatessen, fruit store—All new equip. Cost $3,900. Estbl. 9 yrs. Best offer takes. Phone Pullman 5473. Address E N 266, Tribune.

GROCERY-School Supplies—Very good location. Living quarters and garden. Rent $25. 3754 N. Central-av.

GROCERY-Meat Mkt.—Well stocked. Owner drafted. Week's trial. 2648 W. Chicago.

GROC. st.—Est. 40 yrs.; gd. going bus.; cln. stk.; drafted. Address E N 209, Tribune.

GROCERY—Long established; good location. 6111 W. Grand.

HOTEL dining rm. for sale—Hi. class; exc. bus.; hotel full; army officers' hdqtrs.; new equip.; very low overhd.; will pay for itself less than 6 mos.; $3,500, cash or terms. Plaza 1100, Mr. Whitehouse.

HOTEL—100 rms.; fully eqp.; 5 yr. lease. Will sac. acct. of other bus. Cen. 5220.

HOTEL—28 rooms, No. side, 100% rented. Pr. $21,500. Will fin. Lak. 3914. Owner.

LADIES' Ready-to-Wear Shop—Established 8 yrs.; good location; very good business; ill health; 2 yrs.' lease, $50 per month. 7243 W. Grand-av. Merrimac 2730.

LAUNDRY for sale—Large modern laundry and dry cleaning plant in Miami, Florida, earning a satisfactory profit. Terms. Address K H 16, Tribune.

LIQ., delic.—Stock inv. $12,000; all elec. fxt.; 5 rms., bath. Key. 3665 for appt.

LIQUOR store—Bar combination; drafted. COLUMBUS 2149

LUNCHRM.—40 chairs. Rt. $20. Will sell reas. acct. of sickness. 320 W. Chicago.

PRINTING PLANT FOR SALE.

Complete, modern plant, doing quality work. Letter-press and offset, good volume, fine clientele, loyal employees, real opportunity. Considerable cash required. Address F 122, Tribune.

PHOTO ENGRAVING BUSINESS for sale—A going Chicago concern—good reputation—well established, fully equipped, over $120,000 annual sales average last three years. No indebtedness. May be had for only $75,000, terms to be arranged. Office, sales, and plant personnel now operating can be taken over. Lease can be arranged to suit buyer. Confidential information for investigating will be given to reliable persons only upon receipt of business and bank references. Address M 269, Tribune.

ROLLER rink equipment for sale—Over 200 pair Chicago skates in good condition, complete Oper-Radio sound system. Page-av. Roller Rink, 14906 Page-av., Harvey, Ill. Ced. 8483.

ROOMING HOUSE—21 units. West side; good renting district. 10 elec. refr. 4½ yr. lease. Rent $200, inc. over $850 mo. Owner, 2242 N. Cleveland-avenue.

RMG. hse.—22 front rms., Belden-av., all Pul. kits., profits $280; lse. 3½ yrs.; a clean house. 100% rented. $1,500 down. CAPPS CO. SUPERIOR 6160.

RMG. Hse.—52 rms.; north; all light. Rent only $175. Inc. $700. Own. drafted. Price $2,550. Corcoran Co., 48 W. Division.

RMG. hse.—66 rms., 25 apts.; all light; 21 refrig.; stoker; inc. $900; $3,000 req.; bargain. Miss Dahl, broker. Lon. 1518.

RMG. hse.—70 rms. Inc. $950. Rt. $350. No serv. 10 yr. lse. Sacrifice, $6,500 cash. M. De Woskin, 105 W. Madison. Sta. 9891.

ROOMING houses—Good buys. We finance. McCarthy, 1430 N. Clark. Mic. 6536.

RMG. HSE.—14 rms. 24 W. Ohio-st. Rent $50. Exc. income. Michigan 8699.

RMG. hs.—50 r., 36 units; hi. class; cash $6,000. C. Wolf, Gra. 3476. Lak. 7428.

RMG. APT.—6 rs.; uptown. Rt. $30; htd.; $600 cash. McCarthy Co., Mich. 6536.

ROOMING hse. for sale—23 rms. comp fur., gd. trans.; all cash. 4046 W. Adams.

SHOE repair shop—Complete equipment including hat cleaning equip. and booths. Mod. equip. thruout. Call Hay. 0607.

SHOE repair shop for sale—Apt. in rear 2052 Irving Park-bvld.

TAVERN and Restaurant—For ambitious couple. 3 rooms and bath connected. Defense district. Good future. Price very reasonable. Phone Diversey 9413.

TAVERN—Good going business. Have other interests; can't handle. Good buy. $4,000. 4813 LINCOLN-AV.

TAVERN—N. W. side. Must sell on account of sickness. Est. bus. Irv. 4726. 2-6.

TAVERN—Longest est. in Hyde Park; will lease with equip. or sell. Sou. 0941.

TAXICAB business—Established; suburb; some cash req. F. Jensen, Maywood 3900.

WALLPAPER and paint store for sale in Springfield, Illinois. Established trade, excellent location, low rent, low inventory. Extraordinary opportunity for man and wife with some wallpaper experience. Address K H 24, Tribune.

WOODWORKING PLANT.

15,000 ft. in Chicago. Completely equipped. Mfg. profitable line of toys with national sales representation. A good going business. Owner has other interests. Requires $5,000. Address E Y 74, Tribune.

FOR sale—4 man fully equipped shoe repair shop; 30 miles south of Chicago loop; reason, ill health. Address E Y 73, Tribune.

FOR Sale—Modern tourist home and five cabins; on U. S. 27; in city limits. 1020 So. Main-st., Cheboygan, Michigan.

$45,000—7 Stores and 8 Apts. A-1 location. Inc., $9,180 year. Joachim. Buc. 8800.

Business Service

OPEN time-process studies, electronics, plant readjustment, product development. O. C. Schaefer, consulting engineer, 417 N. Clark. Room 240.

Distributors

DOUBLE COLA

Good territories open. Start now for summer business. JOHN LASSER CO. 2452 N. Sheffield

Manufacturing

WANTED Sheet Metal Workshop

to do sub-contract work on cold rolled steel parts; 1/32 in. to 1/16 in. thick. Quantities 185 and 370 of each part. We will furnish material. Delivery date of contract work important. Work consists of shearing, bending and perforating. Call Mr. Weis, Lincoln 5200.

MACHINE shop for rent—Operating condition, with 12 turret and engine lathes, 2 milling machines, planer, shaper, 4 drill presses, 2 welding machines, etc. Approximately 10,000 foot floor space, railroad siding, unlimited floor load, plentiful supply of tools. Phone Prospect 4767.

WANTED—SPACE for heat treating of steel on contract basis. Write type of steel, size, shape, hardness wtd. and amount per month. Address E G 341, Tribune.

WELL EQUIPPED SHOP

with capable employes ready to take large volume of plain sewing work. 5431 S. Wabash. Drexel 3312.

WORK WANTED for 3-12" swing bench lathes and 2 drill presses; 100 hours work per wk. guaranteed. Ph. Ard. 8495.

MACHINE work wanted—Have 2 in. screw machine and 18", 16", 14" engine lathes open. 3747 W. Division. Bel. 6228.

LATHE or drill press work wanted—Production run preferred. Home shop. Seeley 1858. Mr. Danielson.

WELDING shop—With employees, wants arc or gas welding. Call Keystone 6393.

HOME work shop has open time on drill press and bench lathes. Edg. 2387

Wanted

WE BUY OR SELL ANY BUSINESS. NO ADVANCE FEES of any kind to pay. Results Guaranteed. Lewis. Mon. 8032

WANTED—Going laundry; $3,000 weekly capacity, with or without good will. Address E G 332, Tribune.

INTERESTED in buying out entire shop of paint finishing equipment; such as ovens, spray booths. Rockwell 0889.

—BUSINESS OPPORTUNITIES—

Wanted

BUSINESS man—With sales and managerial experience, has $5,000 to invest, with services, in established business with growth possibilities. Partnership in Chicago area pref. Replies strictly confidential. Address F 131, Tribune.

ATTENTION! Chef steward with 9 man crew des. def. plant conc. Avail. March 1 Chgo. only. Address F 262, Tribune.

SEASONED bus. man has $10,000 for full or half interest in estab. bus. Must stand invest. Address F 278, Tribune.

CASH for active interest in sound tavern—By experienced bartender. Address F 246, Tribune.

CASH for store, stocks of mdse. Ace Auctioneers, 672 W. Roosevelt. Can. 8625.

—STORE AND BAR FIXTURES—

FOR SALE—One 6' 6" Bastian Blessing [8432] Stainless Steel Ice Cream Soda Fountain, 30 gal. capacity. One Bastian Blessing Eclipse Carbonator No. 1. One Rochester Root Beer Automatic Fountain. Smith Bros., Box 246, Port Washington, Wisconsin.

NEW and used floor cases, tables, counters wall cases, shelving, window display stands suitable for lingerie, men's furnishings, gifts, jewelry and stationery stores; desks and chairs. R. W. McGRATH, 1672 West Ogden-av.

45 FT. of floor display cases—Ideal for jewelry, lingerie, haberdashery, incandescent light fixtures. Reasonable. Call Central 5019.

CASH register — National; rings up to $9.99; perfect; cost new $490; price $115. 1535 N. Lawndale. Alb. 4500.

WANTED dishwashing machine for small restaurant. Give price, capacity and size. Address Box 223, St. Charles, Ill.

SHOWCASES, desks, mirrors, registers—Bargains. Paidar Co., 1120 N. Wells-st.

SCALE—Computing scale, elec. coffee grinder. Dear. 3449, 10:30 a. m. to 7:30 p. m.

REFRIGERATOR for store—6 ft., 4 dr. Kelvinator. 842 Maxwell-st., nr. Craw. 8562.

BEAUTY SHOP EQUIPMENT for sale. Compl. for 2 oprs. Abe. 9181.

STORE, tavern, fixt., hambur., lunch equip. New, used. Chas. Bender Co., 500 N. Wells.

—MUSICAL INSTRUMENTS—

Pianos

NEW SPINET PIANOS for Immediate Delivery Factory to You

JUST A FEW BEAUTIFUL BRAND NEW 88 NOTE SPINET PIANOS 36 INCHES HIGH; WHILE THEY LAST, $395. Also Spinet type mirrapianos, converted and reconditioned. Sale price $245 up. ONE BEAUTIFUL APARTMENT SIZE GRAND PIANO, LIKE NEW, $545. Liberal allowance for your old piano. Maximum terms.

GULBRANSEN FACTORY

816 N. KEDZIE. VAN BUREN 9000. Open daily, 8:30-5 p. m.; Thurs. till 9. Sunday, 1 to 5 p. m.

PIANOS FOR SALE.

WE PAY MORE CASH

FOR YOUR Grands—Uprights—Spinets

MERRIMAC 4026

Chicago's oldest used piano dealer.

CHICAGO PIANO EXCHANGE PAYS TOP PRICES

GRANDS, SPINETS, MIDGETS. Chicago's largest used piano dealer. KEYSTONE 2221

OPEN EVENINGS THIS WEEK

BIG FACTORY SALE

COME EARLY FOR BEST SELECTIONS SEE THESE USED PIANO BARGAINS GRANDS, $395 UP. UPRIGHTS, $85 UP. KIMBALL FACTORY, 2611 S. California.

AMAZING offer! A used converted SPINET piano for only $119 on 30 days' free trial, with minimum down payment, terms of two dollars and fifty cents a week. Free delivery. Fireproof Private Piano WAREHOUSE, 39, corner of S. Ashland and 39th-st. Open until 9 p. m.

VISIT OUR USED GRAND DEPT. See our fine selection of renewed and used instruments. Conover, Knabe, Steinway, Bauer, Beckstein, Chickering, A. B. Chase, Kranich and Bach, Cable, Nelson etc. Cables, 228 S. Wabash. Op. Mon. eve.

A SPECIALLY designed, remodeled spinet type piano, full 88 note keyboard, entirely renovated and reconditioned, $165. GULBRANSEN FACTORY 816 N. Kedzie. Van Buren 9000.

FOR SALE—100 UPRIGHTS AND PLAYER UPRIGHTS. ALSO GRANDS, STUDIO, AND SPINET PIANOS. TERMS. 5441 S. ASHLAND. OPEN EVES.

BIG bargains in Steinway, Mason & Hamlin, Chickering; other standard grands. North Shore Piano Mart, 6230 Broadway Open Tues. and Thurs. eves. till 9.

BALDWIN GRAND—POSITIVELY NEW. At a saving of $540 off original price. See MR. RUSSELL, credit mgr. Wab. 6900. BALDWIN PIANO CO., 323 S. Wabash.

SACRIFICE — Conover Grand, model 77; like new. 6242 W. Grand-av. Open eves.

WEBER grand; excel. cond.; $345. Moist Piano Co., 5509 Broadway.

MIDGET 5 octave Kenwood piano for sale. 3 yrs. old. Del. 1776, after 1 P. M.

BEAUTIFUL small mahogany baby grand, like new; bargain. Sheldrake 8414.

DECKER—Upright piano; very reasonable. 826 N. Maplewood, 1st floor.

CHARLES Frederick Stein grand—Also walnut spinet; sac. Victor Strge. 4809 Lake.

LOUIS XV. Adam Schaaf baby grd. A-1 cond. Reas. Oth. grds. 3626 N. Pulaski.

Miscellaneous

ITALIAN accordion—120 bass; white pearl; perf. cond.; organ and radio tones; $150. 4853 Milwaukee-av. Mulberry 8502.

TRUMPETS—NEW GOLD LAQ.—$65-$85. NEW MOUTH HARMONICAS RECEIVED. GUITARS, $15-$25. 914 MAXWELL-ST.

CONN Alto Sax.—Exc. cond.; best offer. Address E O 504, Tribune.

SAXOPHONE—Martin B flat tenor. Like new. 7727 Luella-av. Sag. 6940.

$600 USED 146 B Ital., full size, 3 R. 1 sw. Accordion. $125. 31 S. Cicero. 1st.

Wanted

USED PIANOS WANTED

Highest cash prices paid for used uprights, player pianos, and small grands. Phone Van Buren 9000.

WE STILL PAY TOPS

for grands, uprights, players, spinets. Dorchester 0839-0911.

AMERICAN PIANO MART. Will pay top cash price for your piano. Any type-size. LINCOLN 1470.

WILL PAY $75 FOR GOOD 48 BASS OR $30 FOR 12 BASS ACCORDION. CASH. PENSACOLA 2713.

ACCORDIONS WANTED—ANY MAKE. We pay $75 for gd. 48B; 90 for gd. 80B. Wabash 1253. Eves. & Sun.—Seeley 5015.

WILL PAY $30 FOR 12 BASS ACCORDION, OR $75 FOR 48 BASS; ANY COLOR. PENSACOLA 2713.

WILL PAY $450 FOR SPINET PIANO OR SMALL GRAND. KEYSTONE 2489.

WANT THIS WEEK—SPINET OR SMALL UPRIGHT; CASH. LAKEVIEW 5498.

WILL pay cash for grand or small upright from private party. Diversey 2611.

CASH FOR YOUR OLD PIANO AND FURNITURE. DREXEL 5398.

FULL Value for Players, Uprights, Grands, Spinets; cash waiting. Boulevard 2300.

WANTED—Hammond organ for church. Belmont 7241, Dr. Meinhardi.

WANTED—Used grand from private family, for cash. Sheldrake 5797.

WANTED to buy—Spinet piano from private family for cash. Merrimac 4026.

WILL pay $700 cash for Steinway grand. Phone Merrimac 8313.

WANTED—Small upright piano; less than 54 inches high; for cash. Mer. 4099.

UPRIGHTS, Grands, and Spinets wanted—Highest prices paid. WENTWORTH 8724.

ACCORDION WANTED—FROM PRIVATE PARTY; will pay cash. SEELEY 8475.

WANTED—Grand, spinet or studio pianos for cash. Austin 4927.

JEWELRY, DIAMONDS, OLD GOLD, ETC.

CASH FOR DIAMONDS

DUE TO OUR TREMENDOUS SALES OUTLET WE NEED DIAMONDS AND WILL PAY TOP PRICES FOR THEM. TOP PRICES FOR YOUR OLD GOLD.

FULL VALUE PAID FOR PAWN TICKETS

WE ARE NOT THE LARGEST DEALERS IN AMERICA, BUT WE GUARANTEE TO PAY THE MOST SATISFACTORY PRICES. SEE US BEFORE YOU SELL.

CASH IMMEDIATELY

U.S. Diamond Syndicate

5 N. Wabash-av., Rm. 800
5 NORTH WABASH BLDG.

$1,000,000 IN DIAMONDS WANTED

CASH PAID IMMEDIATELY. Bring your diamonds to us for highest prices. America's largest buyers. OLD GOLD, PAWN TICKETS BOUGHT. Member Chicago Association of Commerce.

AMERICAN DIAMOND SYNDICATE

37 S. Wabash-av., 3d Fl.

GET OUR CASH PRICE

BEFORE SELLING Diamonds, Watches, Pawn Tickets. THE U. S. LOAN BANK, 10 N. CLARK-ST. 6TH FLOOR.

DO YOU WANT MORE CASH? We pay highest current prices or make loans on your diamonds and jewelry. ILLINOIS STATE PAWNERS ASSN., SECOND FLOOR, 140 N. DEARBORN.

ILL. Diamond and Jewelry Syndicate pays best prices for diamonds, old gold, pawn tickets, etc. Dea. 6711. R. 812, 5 S. Wabash

WE PAY HIGHEST PRICES FOR GOLD, DIAMONDS, JEWELRY, WATCHES. LLOYD J. BUTLER, 133 N. CLARK-ST.

HIGHEST PRICES PAID FOR DIAMONDS, watches, old gold, etc. Romack Dia. Exch., 7 W. MADISON, AT STATE, RM. 501.

1.14 CT. DIAMOND in lady's ring $110. Levinson's Loan Bank, 739 N. Clark-st.

PRINTING MACHINERY AND SUPPLIES

NEW Multilith Model 2066, equipped with suction feeder. Machine was used only for demonstrating for very short period of time. Write to P. O. Box 969, Sandusky, Ohio.

JOB Shop—10x15 Miller, 8x10 Gordon, Pony cyl., cutter, type, no. machines, cast. box, etc. Davis 7800.

Help Wanted Advertising Omitted Only on Saturday

Because of newsprint restrictions, Help Wanted and Employment Agency advertising is temporarily omitted from Saturday issues of the Tribune.

Despite drastic regulations limiting the size of employment offers, omission of them on Saturdays is now required in order to utilize to the best advantage of readers and advertisers the total weekly supply of newsprint allocated to employment advertising under the Tribune's paper conservation program.

For Chicago's biggest job directory, consult the big want ad section in tomorrow's Sunday Tribune—which prints *twice* as many job offers as all other Chicago Sunday newspapers *combined*.

AUTOMOBILES FOR SALE

Don't You Believe It? We're Sellin' 'Em . . . and Cheap, Too!
SAVE $100 TO $1,000
BECAUSE: [1] We're out of the high rent district.
BECAUSE: [2] We don't need fancy trimmings or high pressure salesmen
BECAUSE: [3] You don't pay for marble floors, silk curtains.
1942 BUICK SEDANETTE........$1,345
1942 PACKARD CLIP. SD., 6 CYL...???
1942 CADILLAC 62 4 DR. SED.......???
1942 CADILLAC 61 HYDRA. SED.....???
'42 Chrysler sed.??? '42 Pontiac sed.....???
'42 Mercury sed.??? '42 Chev. sed......???
'42 Plymouth .$895 '42 Dodge sed......???
'42 Ford ....??? '42 Willys sed......???
'42 Stude. sed....??? '42 Olds sed.......???
ONLY 1942s NEED OPA.
397 OTHER BARGAINS
1941 CADILLAC SEDANETTE.......???
1941 CADILLAC 62 SEDAN.........???
'41 Ford sed. .$795 '41 Buick sed......???
'41 Plym. sed. $895 '41 Chev. sed......???
'41 Dodge sed. $795 '41 Pontiac sed.....???
'40 Willys sed. $575 '41 Willys sed....$775
'39 Buick sed. $575 '37 Dodge sed....$195
'39 Chev. sed. $495 '37 Ford sed.....$195
'39 Dodge cpe. $495 '37 Plym. sed....$195
'39 Plym. sed. $495 '36 Ford sed......$95
'38 Ford sed. $345 '36 Dodge sed.....$95
'38 Chev. sed. $345 '36 Plym. sed.....$95
'37 Chev. sed. $245 '36 Chev. sed......$95
STATION WAGON—1940 CHEVROLET.
STATION WAGON—1940 PLYMOUTH.
CONVERTIBLES
1942 CHRYSLER N. YKR. HIGHLANDER.
1942 CHRYSLER WINDSOR..........???
1942 BUICK CONVERTIBLE CPE. $1,095
1936 PONTIAC CONV. COUPE.......$245
1942 Ford ....??? 1941 Pontiac ....???
1942 Buick ....??? 1940 Buick ....???
1942 Plymouth ??? 1940 Packard ...???
1942 Mercury ..??? 1940 Ford ......???
1941 Buick ....??? 1940 Nash ......???
1941 Ford .....??? 1940 Plymouth ...???
1941 Mercury ..??? 1940 Pontiac ...???
1941 Nash .....??? 1939 Buick .....???
1941 Olds .....??? 1939 Oldsmobile ???
1941 Plymouth .??? 1939 Plymouth ...???
1941 Chevrolet ??? 1939 Ford ....???
1941 Dodge ....??? 1936 Ford ....???
CITY
1718 SOUTH STATE
Every day until 8 p. m. All day Sunday.

Automobile Auction February 17th
Every Thursday thereafter at 11:30 A. M.
RAIN OR SHINE
Sale will be held in our new HEATED SALESROOMS. Harlem & Ogden, where Routes 66 & 54 meet, on the outskirts of Chicago. Will have 150 of the cleanest cars available.
STANDARD MOTOR AUTO AUCTION
3722 S. HARLEM-AV.
Phone Riverside 6144-45.

HEADQUARTERS FOR 1942 AUTOS
OVER 200 TO PICK FROM.
Buicks, Oldsmobiles, Dodges, Nashes, Cadillacs, Mercurys, Chryslers, Plymouths, Hudsons — Studebakers.
OPA CERTIFICATE NEEDED.
DEALERS WELCOME
BERNARD BROS.
2033 Chicago-av., Evanston. Univ. 2127.
Open all day Sunday.

WHOLESALE
Out of town dealers, why not headquarter in Evanston, where the clean cars come from? Kelley Car Co., 1212 Chicago-av., Evanston. University 8100.

1941 BUICK SUPER
Two-tone finish; radio, heater, White wall tires. Guaranteed.
MIDWEST
22d & S. Michigan. Vic. 1322

1939 BUICK SEDAN, $595
Special series, 5 passenger sedan. Excellent conditions throughout.
UNIVERSAL MOTORS
2525 S. Michigan. Open Eves.-Sun.

Buick '41 Super, $1,395
4 DOOR; RADIO, HEATER, WHITE W.
2235 S. MICHIGAN-AV.

BUICK—'41 sedan; Ford, '41 club coupe; Plymouth, '41 two door; Ford, '42 club coupe [OPA]; Plymouth, '40 club cpe.; Hudson, 6, '40 two door. Harrington Motors, 1110 Chicago-av., Evanston. Greenleaf 4444.

BUICK—'41 SUPER 5 PASS. COUPE. '41 SEDANETTE. '41 8 PASS. ALSO A '40 SUP. SED. AT ONLY $1,075. F-E-L-Z, 23 YRS. AT 1132 DIVERSEY. Heated showroom. Open eves. and Sun.

BUICK '39 SEDAN
RADIO, HEATER, 5 LIKE NEW U. S. ROYAL TIRES; BARGAIN.
CURTIS. 7406 S. HALSTED.

BUICK—1941 super club convertible; exceptionally fine car; excellent tires. 400 LAKE-ST., MAYWOOD.

BUICK—1940 super 4 door sedan; tires like new; radio, heater, fog lights; perfect condition. $1,050. Key. 7555.

BUICK—1940 SUPER 4 DOOR sedan. White wall tires. Wonderful condition. 1441 E. 75th-st.

BUICK—7 PASSENGER, 1940. Fully equipped; excellent condition. 2247 S. MICHIGAN-AV.

BUICK—1939....SPECIAL "40"....$650 5 pass.; 5 like new tires; radio, heater. BRADY. 6323 S. Ashland.

BUICK—1940 Special convertible sed. Radio, heater, good tires. Reconditioned ok'd. Ruby Chev., 7158 Stony Island, cor. 72d.

BUICK — 1939 2 DR. SEDAN; RADIO, HEATER, VERY CLEAN; WELL KEPT CAR. 1809 DEVON-AVENUE.

BUICK—'41 super 5 p. cpe.; also '40-'41-'42 seds.; must sell. Moss. 6727 S. Western. Heated showroom—Open Sunday.

BUICK—'41-61 4 dr. sedan; fine condition. 1441 E. 75th-st.

BUICK—'41 spec d. l. 4 dr. sed.; like new Rad., htr. Real barg. 3940 Grand-av.

BUICK—'38 sed. Nash '40 sed. Willys 4 dr. sed. $595. Heins. 5926 S. Kedzie.

BUICK—'37 trunk sed.; rad., htr.; real gd. tires; full price $295. 6323 S. Ashland.

Cadillac '41 Convertible
Here without a doubt is the newest convertible in America, equipt with hydramatic drive, radio, heater, U. S. Royal Master white wall tires that show no wear.
UNIVERSAL MOTORS
2525 S. Michigan. Open Eves.-Sun.

CADILLAC 1939 7 PASS.
limousine, 8 cyl.; radio, 2 heaters, white wall tires, 3 full windows, steel top; low mileage; 1 owner car, chauffeur driven. To settle estate
4073 BROADWAY. BIT. 0786.

1942 Cadillac 7 Pass. Sedan
Hydramatic, rad., htr., w. w. tires. A car that will pass for brand new; OPA.
UNIVERSAL MOTORS
2525 S. Michigan. Open Eves.-Sun.

15—C-A-D-I-L-L-A-C-S—15.
1941—"75" SEDAN, 7 PASS.
1941—"62" SEDANS, 5 PASS.
1941—"61" SEDANETTES.
1941—"61" SEDAN, 5 PASS.
8959 S. ASHLAND. ALWAYS OPEN.

'41 CADILLAC—"62" conv. cpe.; ful. equip. '41 Cadillac "61" sedanette; hydra.; r., h. '41 Cadillac "61" sedanette; deluxe; r., h. SEE MR. MAHONEY OR MR. KENNEDY. H. D. MAGGIO NASH CO., 1637 N. Cicero.

CADILLAC—'42-61 4 door sedan, maroon; O. P. A.; also 1941 61 4 door; must sell. Moss. 6727 S. Western. Heated showroom—Open Sunday.

CADIL.—1941 62 sed., 5 exc. tires; low mi. Cadil.—'41 sedanette, 2 tone; 5 ex. w. w. t. Cadil.—'41 sed.; hydra.; 5 exc. w.w. tires. Shell Sta., 3757 N. Ashland. Gra. 5460.

CADILLAC—'39 sed. 60 special, rad., htr. 5 like new tires. Immaculate. 1 own. car. GLENN E. HOLMES, INC., 30 W. Lake.

CADILLAC — '41 convertible coupe; white wall tires, radio, heater. 2810 Madison. KEDZIE 3211.

CADILLAC—1940 Fleetwood 75, 7 passenger, 4 door sedan; like new; white wall tires. $1,950. Longbeach 3253.

CADILLAC—'41-62 4dr. sed. Radio, htr., w. w. tires. Low mil. Longbeach 9182.

CHEVROLET—'41 CONVERTIBLE coupe; 5 pass. coupe, and sedanette. Original low mileage cars, like new in all detail. Best offer or trade. F-E-L-Z, 23 YRS. AT 1132 DIVERSEY. Heated showroom. Open eves. and Sun.

'35 CHEVROLETS, $195
Transportation at a price you can't afford to pass, first come, first served.
UNIVERSAL MOTORS
2525 S. Michigan. Open Eves.-Sun.

1941 CHEVROLET, $1,095
Special de luxe coupe, equipped with radio, heater, and 5 matched tires.
UNIVERSAL MOTORS
2525 S. Michigan. Open Eves.-Sun.

CHEV.—1942 coupe; low mi.; like new; barg. OPA; also 25 other makes and models to chose from. 1430 W. Roosevelt.

CHEVS., Olds., Pontiacs, Dodges, and Fords—1940 and 1941; $745 and up. Midway Chevrolet Co., 2 E. Garfield-boulevard.

CHEV.—'40 special de l. town sedan; heater; very clean. Also '39 town sedan. Good tires. $745. 2491 Milwaukee.

CHEV.—1939 Master deluxe sed.; exc. cond. thruout; orig. owner must sell. See at Ritz Central Garage, 5518 Lake Park.

CHEVROLET—1941; special de luxe coupe; radio, htr., 2 spotlights. Best offer. 11510 S. Oakley-avenue.

CHEVROLET—1941 4 door sedan; good tires. Hay. 4298, 905 Vernon Park-pl.

CHEV.—Late '40 de luxe 5 p. club coupe; heater; good cond. $765. 5954 S. Kedzie.

CHEV.—'40 spec. de l. 4 dr. trunk sed. A real buy at $775. Warner, 958 Diversey.

CHEVROLET—'41 4 dr. de luxe. Many extras. Private. 422 S. Western.

CHEV.—Late '40 Master 2 dr. sedan. Low mi. $885. Like new. 1365 N. Mohawk.

CHEVROLET—'41 2 dr. sed.; clean; low mile.; 5 good tires. Cash only. Key. 5458.

CHEVROLET—'40 spec. d. l. sed.; like nw. Rad., htr.; real barg. 3940 Grand-av.

CHEV. '36 MASTER [illegible] N. $165. 1150 W. JACKSON-BLVD.

CHEVROLET—1940 STATION WAGON. 8959 S. ASHLAND. ALWAYS OPEN.

Biggest Sale in Town
109—Choose from—109
Every car equipped with a new battery and completely winterized. Most have radios and heaters. 30 day written guarantee.
"Come See Chicago's Best"
5718 BROADWAY
'42s, O. P. A.
CADILLAC CONV. CLUB COUPE.
PONTIAC CONV. CLUB COUPE.
STUDE CHAMP. CL. CPE. $1,145.
MANY MORE '42s
'41 SPECIALS
PONT. SEDNT.; LOW MIL.........??
CHRYS. WINDS. 4 DR.........$1,095
DE SOTO DE L. 4 DR.............??
BUICK 4 DR. SPEC...............??
CHEV. CLUB COUPE.............$995
PONTIAC 4 DR. TORP............??
FORD TUDOR; R.; H.............$975
NASH 2 DR. AMBAS. 6............??
BUICK SEDANETTE.............$1,175
OLDS CLUB CPE.; 6 CYL..........??
PONT. 6 CYL. SED.; RAD., HT....$995
PACKARD 6 CYL. 4 D. SED.; OVDR.
DE SOTO CUST. CLUB CPE.
CONVERTIBLES
'41 CROSLEY DELIVERY..........$575
'42 CADILLAC—BEAUT. CPE.
'42 PONT.—AG. RED BEAU.
'41 PONT. CONV. CPE.
'41 CHEV.; RADIO, HTR.
'41 FORD; NEWEST IN TOWN.
'40 CHEV.; RAD. HTR. ....??
TODAY'S SPECIAL
PLYMOUTH STATION WAGON.... ??
1940 MODELS
PONTIAC TORP. SED. ....??
CHRYS. NEW YORK SED.........$995
OLDS CUST. CRUISER 98.........??
CHEV. CLUB CPE.; R.; H..........??
BUICK SUPER 4 DR. SED......$1,175
MANY OTHERS.
CHICAGO AUTO MART
5718 BROADWAY
OPEN SUNDAY, EVES. TILL 9:30.

NEW CARS
ARE SCARCE—WHY NOT BUY A NEARLY NEW 1942?
WE HAVE THEM AT CEIL. PRICES:
CHEVROLETS—NASHES
PACKARD—STUDEBAKER
O. P. A. certificates needed.
Also reconditioned and guaranteed.
1941 CHEVROLETS.
1941 FORD SUPER DE LUXE 4 DOOR
1941 PLYMOUTH SPE. DE LUXE 2 DR.
1941 NASH AMB. 600-4 DOOR
1940 CHEVROLET CABRIOLET.
1939 CHEVROLET DE LUXE 2 DOOR.
APPEALING PRICES—WE TRADE.
RUBY CHEVROLET
America's largest Chevrolet dealer.
1147 W. JACKSON.
Mon. 8787. Closed Sundays.
ALL CARS IN HEATED SHOWROOM.

STUDEBAKER BARGAINS
'42 PLYMOUTH SEDAN; OPA.......$595
'41 Buick 7 p. sed. | '41 Chrys. 7 p. sedan.
'41 De Soto sedan. | '41 Plym. sedan.
'38 Hudson sed.$295 | '37 Stude. Dicta. cpe.
'37 Linc. 5 p. sed. | '41 Chev. sedan.
'37 Stude. 6 sedan. | Model A Ford sedan.
'40 Plymouth sedan. | '39 Buick sedan.
'40 Chev. sedan. | '40 La Salle sedan.
'38 Ford sedan. | '40 Buick sedan.
'40 Ford sedan. | '40 Pontiac sedan.
'39 La Salle sedan. | '36 Dodge sta. wag.
OPEN SUNDAY.
Studebaker, 26th-Michigan

WHOLESALE
150 USED CARS, 36-42'S.
M. & R. MOTOR SALES
1350 N. PULASKI, COR. OF GRAND.

ATTENTION DEALERS—50 good cars, wholesale. 1204 Chicago-av., Evanston. UNIVERSITY 3717.

CHRYSLER—'41S, N. YORKER.......$1,375 Gorgeous black sedan, with radio, heater and overdrive. Also 6 and 8 sedans and 5 pass. and N. Yorker. Convertible 5 pass. coupe. Almost new. See Olsson. F-E-L-Z, 23 YRS. AT 1132 DIVERSEY. Heated showroom. Open Sunday.

Chrys. '41 Sed., $1,295
Latest de luxe 6 cyl. Royal 4 dr.; eqpd. with radio, heater, overdrive; 5 like new tires; original black finish entire car. Perfect inside and out. Very low mileage.
—2247 S. MICHIGAN—

CHRYSLER—'41 New Yorker; maroon, 4 dr. sed.; 5 w. w. like new tires; Dubonnet uphol., seat cov.; de luxe rad.; duel htr.; overdr.; fluid dr.; low mi.; best mech. cond. Priv. party. Barg. See it at garage. 6730 N. Clark-st.

CHRYSLER—'40 Windsor sed.; rad., htr., w. w. tires; perf. $875. 1621 N. Cicero.

CROSLEY—'41 station wagon; low mil.; like new. 1110 Chicago-av., Evanston.

DE SOTO—'41 CUSTOM SEDANS. 2 fine, well kept cars; fluid and overdrive, radio, heaters. Priced low at $1,190. F-E-L-Z, 23 YRS. AT 1132 DIVERSEY. Heated showroom. Open eves. and Sun.

DE SOTO—'41 custom 4 dr. sed.; good cond.; gd. tires; low mileage; radio; htr.; must sell immediately. Can be seen at Public Garage. 1123 Catalpa.

DE SOTO—1940 custom 4 dr. sedan; rad., htr., overdrive, air cond.; very clean car. CAR IN HEATED SHOWROOM. MURPHY DODGE DLR., 2650 N. Cicero.

DE SOTO—'38 2 door sedan; full equip.; 5 excel. tires; sac. $395. 6327 S. Ashland.

1941 DODGE
Luxury liner; fluid drive; fog lights. Spotlights; rad., htr.; white wall tires.
MIDWEST
22d & S. Michigan. Vic. 1322

DODGE—1938 4 door de luxe sedan; very clean; good tires, radio, heater; reas. CARS IN HEATED SHOWROOM. MURPHY DODGE DLR., 2650 N. Cicero.

DODGE—'40 coupe; 3 pre-war tires; like new; heater, defroster, radio; $800; private. Morton Grove 1929.

DODGE—1932 business coupe; low mileage; OPA certificate required. 1350 LAKE-ST.

DODGE—'37 4 dr. sedan. Runs good; good tires. Cash takes it. 828 Noble-st.

DODGE—1937 4 door; r.; h.; bargain! 1430 Roosevelt-rd.

DODGE—'40 4 dr. del. sed.; exc. con.; rad., htr., def., 5 tires; $900; priv. Ind. 5147.

DODGE—'35 4 dr. sed.; new set of recap tires; perf. motor; barg. 1621 N. Cicero.

DODGE—1941 custom de luxe coach; radio, heater. 5103 S. Carpenter.

DODGE—1936 4 dr.; excellent motor; heater, radio. Private party. Dare. Mer. 5573.

DODGE—'37 cpe.; A-1 cond.; ex. ti.; rad.; htr. 1341 W. Early-av. nr. Glenwood, 2d.

DODGE—'39 trunk sed.; full equip.; 5 very good tires; sac. $495. 6327 S. Ashland.

'39 FORD CONV. COUPE
Radio, heater, tires and top perfect; one owner, carefully driven, well kept car. CAR IN HEATED SHOWROOM. MURPHY DODGE DLR., 2650 N. Cicero.

'41 Ford—Conv. Coupe
$1,275; 2 tone; rad., htr., w. w. tires, new top. SEE MR. KENNEDY. H. D. Maggio Nash Co., 1637 N. Cicero.

FORD—1942 tudor; priority needed; excellent condition; like new; heater. Packard Motor Car Co., 1735 E. Railroad, Evanston. Gre. 7100 or Hol. 2120.

FORD—1939 85 4 dr. sed. Fully equipped. Good tires. See this one—priced to sell. Tom Harrigan, 440 Madison, Oak Park.

FORD—1940 ....$625 5 pass.; 5 like new tires; radio, heater. BRADY. 6323 S. Ashland.

FORD—'41 DE LUXE TUDOR—HEATERS. EXCEPTIONAL: $1,100. AUS. 3437.

FORD—Late '41 super de l. tudor; rad., htr.; A-1; $990. 5956 S. Kedzie.

FORD—Late 1941 tudor, htr., defros.; good tires; $885. 243 W. 59th-st., 1st rear.

FORD—'37 5 pass. sed., equip. with rad., htr., gd. tires; best offer. 1111 N. Clark.

FORD—'41 super d. l. 5 pass. club cpe. Lk. new; rad., ht.; barg. 3940 Grand-av.

FORD—1937 tudor sed.; like new tires; htr.; a nice car; barg. 1621 N. Cicero.

FORD—'37 85 4-dr. tour. sed.; also 1936 2 dr. tour. sed., $275. 2491 Milwaukee.

FORD—'41 4-dr. sedan..............$775 Must sell at once. 2491 Milwaukee.

HUDSON—1941 sedan; excellent tires, heater. This car was carefully driven and has exceptionally low mileage; must be seen. 5330 Irving Park-rd.

HUDSON—1941 2 dr. sedan. Radio, heater. Reconditioned ok'd. $945. Ruby Chev., 7158 Stony Island, cor. 72d.

HUDSON—1941 "6," 4 door sedan; radio, heater; excellent w. w. tires. Reasonable. SAC. 0399. 3300 W. 5TH-AVENUE.

LAFAYET.—'37 cpe.; gd. cond. $180. Seen 6-10 p. m. 2d fl., 2122 Milwaukee-av.

LA SALLE—1940 4 dr. sed. Radio, heater and good tires. Very low mileage. Formerly owned by prominent River Forest family. Transportation for the duration. Tom Harrigan, 440 Madison, Oak Park.

LA SALLE—'38 sedan; radio, heater, tires like new; fully equipped. SOUTH CHICAGO BUICK, 8600 Commercial.

LA SALLE—'38 4 dr. sed.; pri. owned; fully eqp.; gd. tires; like nw. 2141 W. Flournoy.

LINCOLN—'41 ZEPHYR SEDANS. 2 gorgeous, original, well kept cars; 1 overdrive equip. Must be sold. Low as $1,490. F-E-L-Z, 23 YRS. AT 1132 DIVERSEY. Heated showroom. Open eves. and Sun.

Linc. Zep. '40 Cust. Club Cp.
RADIO, HEATER, 5 W. W. HEAVY DUTY TIRES. LIKE NEW THRUOUT. BIG SAVINGS.
CURTIS. 7406 S. HALSTED.

LINCOLN ZEPHYRS—'41s and '40s sed. and coupes; overdrives; rad.; htr.; exc. pre-war tires; best mech. cond. Wright Motors. Rog. 8842. Linc. Dlr. Not Sun.

LINCOLN Z.—'39 sed.; 4 dr.; overdr. beau. 2 tone fin.; it's a barg. 2491 Milwaukee.

NASH—41 Ambassador 6 town sedan; radio; air cond. unit; excel. tires; spotless orig. finish and interior. Real value; $985. 45 others at bargain prices. CLARK-MAPLE CHEV., 1038 N. Clark.

NASH 1940 Convertible Coupe. A sporty car priced right. LANAHAN, INC. 2522 and 2542 Michigan

NASH—'41 2 dr. sed.; exc. cond.; weather eye; 5 pre-war tires; priv. Jun. 5138.

NASH—'39 4-dr. sed.; good tires; clean. 2927 W. 36th-st., rear. 9 a. m. to 4 p. m.

REAL BARGAINS
! ! SAVE MONEY ! !
WHOLESALE and RETAIL
IMMEDIATE DELIVERY
'42 OLDS CONV. HYDRA., OPA, R., H.
'42 STUDE. CHAMP., RAD., HTR., OPA.
'42 CHEV. CLUB CPE., R., H.......OPA
'41 OLDS SEDANETTE, R., H.......BARG.
'41 OLDS 6 CYL. SED., BARG., R., H.
'41 PONTIAC SEDNT., R., H......BARG.
'41 BUICK SPEC. SED., R., H......BARG.
'41 DODGE 6 PASS. SED., R., H.....$895
'41 FORD 6 CYL. SED., PERF. TIRES.
'41 CHEV. SED., RADIO, HTR.......BARG.
'41 PACKARD SED., R., H..........BARG.
'41 FORD CONV. CL. CPE., R., H. BARG.
'41 PONT. 4 DR. SED., R., H......BARG.
'41 BUICK SUP. SED., R., H.......BARG.
'41 OLDS CRUISER, R., H.........BARG.
'40 OLDS 6 CYL. 4 DR. SEDAN..BARG.
'40 PONT. 6 CLUB CPE............BARG.
'40 FORD 6 P. SED., RAD., HTR..$595
'40 BUICK CLUB CPE., R., HTR...$695
'40 CHRYS. TRAV. 4 DR. SED., R., H.
'40 STUDE. 6 P. CHAMP., R., H..$675
'40 PACK. 6 PASS. SED., R., H....$795
'40 CHEV. 6 PASS. SED., R., H....$695
'40 PLYM. 6 PASS. SED., R., H....$765
'40 DODGE 2 DR. 5 P. SED. R., HTR.
'40 PONT. TORP. SED., R., H......$785
'40 NASH 4 DR. SED., R., H.......BARG.
'39 PONT. 6 PASS. SED., R., H....BARG.
'39 PLYMOUTH SEDAN, R., H.......$495
'39 DE SOTO 4 DR. SED., R., H....BARG.
'39 OLDS CONV. CPE., R., H........BARG.
'39 BUICK SED., RADIO, HTR.......$645
'39 CHRYSLER SEDAN, R., H.......BARG.
'39 OLDS 6 PASS. SED., R., H.....$595
'38 PONT. 6 CYL. SED., R., H.....$495
'38 BUICK 6 P. SED., R., H........$545
'38 HUDSON 6 SED., R., H..........BARG.
'37 OLDS. 6 PASS. SED., R., H.....$295
'38 DODGE BUS. COUPE, R., H....BARG.
'37 STUDE. 6 PASS. SED., R., H...$245
'37 PLYM. 6 PASS. SED., R., H...BARG.
100 OTHER CARS
IN HEATED SHOWROOM
4-4-6-4
BROADWAY
OPEN EVES. TILL 9, ALL DAY SUN.

STOP!!!
BUY HERE AND SAVE
WHOLESALE—RETAIL
HEATED SHOWROOM
'41 Chrys Royal 4 d. sd., lk. new, r., h.Bg.
'41 Dodge conv. club coupe, r., h....Barg.
'41 Olds hydra. 4 dr. sed., r., h....Barg.
'41 Pont. 4 dr. sed., streamliner...Barg.
'41 Chev. 6 p. sed. Gd. tires, r., h..Barg.
'40 La Salle conv. club cpe., r., h..Barg.
'40 Pontiac Torpedo 4 dr. sed., r., h..Barg.
'40 Plymouth 6 p. sedan, rad., htr....$695
'40 Willys 4 dr. sed., lk. new, r., h..Barg.
'40 Chev. coupe, gd. tires, r., h....Barg.
'40 Plym. club cpe., like new, r., h..Barg.
'40 Olds Cruiser club cpe., r., h....Barg.
'39 Buick 6 p. sed., radio, htr.......$695
'39 Stude. 6 p. sed., gd. tires, r., h..$595
'39 Olds 6 p. sed., gd. tires, r., h....Barg.
'38 Plym. sed. $375 '37 De Soto sed.$365
'38 Buick sed. $425 '36 Ford sed......$225
'37 Pack. sed.. $345 '36 Pont. sed.....$195
75 Others to Choose From
IMMEDIATE DELIVERY.
3315 N. CICERO
OPEN EVES. AND ALL DAY SUNDAY.

CONV. CLUB CPES.
'41 Buick super torpedo body; radio, heater, w. w. tires like new.
'41 Olds. custom model 98, torpedo body; radio, heater, w. w. tires; exc. cond.
'41 Chev. special de luxe; radio, heater, w. w. tires, very low mileage.
'39 Plymouth de luxe; radio, htr., w. w. tires; cannot be told from new.
THESE CARS AS LOW AS $695.
Auth. Dlr., 3520 Archer. Open Sun.

AUCTION! AUCTION!
Every Wednesday at noon 150 cars will be sold to dealers only.
HEALY MOTOR SALES
5951 S. STATE-ST.
ENGLEWOOD 2323.

1941 OLDSMOBILE "6"
Sedanette; radio and heater. Excellent condition; guaranteed.
MIDWEST
22d & S. Michigan. Vic. 1322

OLDS '41 Sed., $1,295
De luxe 4 door model; radio, heater. Entire car like brand new. Low mileage.
—2247 S. MICHIGAN—

'41 Oldsmobile Sed., $1,295
Hydramatic, rad., htr., w. w. Truly the cleanest car in the city; at a bargain price
UNIVERSAL MOTORS
2525 S. Michigan. Open Eves.-Sun.

Olds. '41 6 Cyl. Torpedo Sed.
ONE ORIGINAL OWNER. FULLY EQUIP. LOW MI. 5 PERF. W. W. FIRESTONE TIRES. EXCEP. VALUE.
CURTIS. 7406 S. HALSTED.

'41 OLDS—4 DR.
Sedan; $1,295. SEE MR. MAHONEY. H. D. Maggio Nash Co., 1637 N. Cicero.

OLDS—1941 5 pass. sed.; also '40 4 dr. sed. Must sell. Moss. 6727 S. Western. Heated showroom—Open Sunday.

OLDS—'41 sed. Hydra.; rad., htr.; low mi. Orig. own. Des Plaines 387-R aft. 6.

OLDSMOBILE—'38 8 sedan, 5 excel. tires. Clean. Priv. party. 1919 Irving Pk.-rd.

OLDS—'39 6 club coupe, fully equip.; an excellent buy at barg. 1111 N. Clark.

OLDSMOBILE—1936 6 sedan; heater, $225 or best offer. Euclid 4152-R.

OLDS—'41 76 4 dr. sed.; rad., htr., seat covers, 5 ext. gd. tires. 3238 Jackson.

OLDSMOBILE—'37 6 cyl. 4 door sedan. Like new. Tires, radio, heater. Hol. 1813.

OLDS.—'40 club convert. coupe; like new tires; low mi. Vic. 9085 or Red. 1087.

OLDS—'40 6 cyl. 4 dr. de l. sed.; ex. tires. $975 cash. Priv. Pal. 1579. 2-8 p. m.

OLDSMOBILE—'41 club coupe; private owner; drafted. 4756 Armitage.

PACKARD—CLIPPER '41-'42 SEDANS. 2 outstanding cars. Radio, heater, overdrive. No OPA certificate needed on '41. Your opportunity to get a virtually brand new car at a sacrifice. F-E-L-Z, 23 YRS. AT 1132 DIVERSEY. Heated showroom. Open eves. and Sun.

PACKARD—1940 sedan, model 120; looks and runs like new. 5 perfect tires, radio, and heater; priv. party will sell for $950. Phone Mr. Ross. Bittersweet 6710 before 5.

PACKARD—'40, 6 touring sed.; 5 orig. tires; $895 or trade for coupe. Eves. and Sun. only. 5465 Augusta-blvd. Est. 1994.

PACKARD—'38 6 cylinder, 4 door sedan; radio, heater. 2251 N. Greenview-av.

PLYMOUTH—'40 business cpe.; radio, htr.; perfect oversize tires; also '39 Plym. business cpe. Both cars in perf. cond. CARS IN HEATED SHOWROOM. MURPHY DODGE DLR., 2650 N. Cicero.

PLYMOUTH—1938 5 pass. sedan; very clean; $465. Moss. 6727 S. Western. Heated showroom—Open Sunday.

PLYMOUTH—1939 sedan; black, with radio and heater. Car in perfect condition. Tom Harrigan, 440 Madison, Oak Park.

PLYMOUTH—'19 2 dr. sed.; beau. cond. thruout; rad.; htr.; 5 extra good tires; priced for quick sale. 3238 Jackson-blvd.

PLYMOUTH—1941 de luxe sedan. Radio, heater, white wall tires. New. 4120.

PLYMOUTH—1936 sedan; perf. condition. Will sacrifice; $165. 2255 N. Cicero-av.

PLYMOUTH—'41 sed.; radio, heater; 5 white wall tires. 3238 Jackson.

PLYMOUTH—1940, 2 door sedan; tires like new, low mileage; $1,000. Mulberry 2964.

PONTIACS
OUT OF THIS WORLD.
1941 STREAMLINER SEDAN.
1941 SEDANETTE.
1941 CLUB COUPE.
1941 METROPOLITAN SEDAN.
AS NEW AS NEW
PRICED TO SELL QUICK.
Kroll Motors, 7130 S. Halsted

PONTIAC—1942 CONV. COUPE; O.P.A
PONTIAC—1942 SED.; RADIO; O.P.A.
PONTIAC—1941 SEDAN; RADIO.
PONTIAC—1940 SEDAN; RADIO.
PONTIAC—1939 COUPE; RADIO.
PONTIAC—1939 SEDAN; RADIO.
PONTIAC—1937 SEDAN; RADIO.
8959 S. ASHLAND. ALWAYS OPEN.

1941 PONTIAC
5 PASSENGER SEDANETTE.
One of those cars that looks and runs like new. An outstanding bargain.
OPEN SUNDAY.
STUDEBAKER.
1836 RIDGE-AV. EVANSTON.

'41 PONTIAC SEDAN—$995
SEE MR. KENNEDY.
H. D. Maggio Nash Co., 1637 N. Cicero.

PONTIAC—1940 6 cyl. sed., $895; also '41-'42 seds. Moss. 6727 S. Western. Heated showroom—Open Sunday.

PONTIAC—1937, 2 door trunk sedan; excel. tires, paint, radio, heater, seat covers. Private. $400. Forest 1530-J.

PONT.—'41 sedanette, equip. with radio, htr., defros.; exceptly. low mi. car with 5 like-new tires; must sell. 1111 N. Clark.

PONTIAC—Late '41 large sedanette; htr., defros.; $1,095. 5956 S. Kedzie.

PONT.—Late '41 big 6 sedant.; rad., htr., etc. Low mi. $1,275. 243 W. 59th-st., 1st rear.

PONTIAC—1939 coach; rad., htr.; gd. tires. $750. Greenleaf 8913 bef. 7 p. m.

PONTIAC—'41 6 cyl. sed.; like new; rad., htr. Real Barg. 3940 Grand-av.

PONT.—'42 2 dr. sed. cpe. Torp. 8. In serv. 2606 N. 75th-ct. Elmwd. Pk. 3966W.

1941 Studebaker Champion
Radio and heater; white wall tires. Excellent condition; guaranteed.
MIDWEST
22d & S. Michigan. Vic. 1322

Studebaker '41 Club Coupe
Custom Skyway 5 pass.; radio; heater; perf. cond.; good tires; terms. Open eves.
Walton, 2229 S. Michigan

STUDEBAKER—1939 COMMANDER. Cruising sedan; excellent condition. Good tires, radio and heater. STUDEBAKER. 7730 STONY ISLAND.

Stude. '37 6 Cyl. Sedan
RADIO AND HEATER; SACRIF. $245.
CURTIS. 7406 S. HALSTED.

STUDEBAKER—'40 Champ. 2 dr. sd.; tires, car like new; r., h. Sac. Dlr. Pla. 6611.

STUDE.—'36, 4 dr. sedan; a nice car for $95; no trade. 2255 N. Cicero-av.

WILLYS Overland—Late '39 de luxe 4 dr. sed.; fully equip. Prac. new standard make pre-war tires. Call Homewood 1443W.

GENERAL MOTORS
DEALER NOW OFFERS THESE
Beautiful 1941 Cars
AT WHOLESALE PRICES
'41 Ford de luxe 4 dr.; like new....$895
'41 Dodge fluid drive sed. Rad., htr.$995
'41 Plym. sp. de l. club cpe.; rad., ht.$965
'41 Nash "6" 4 dr. trg. sed. Rad., ht.$995
'41 Pont. Tor. sed. Air cond. L. M.$1,045
'41 Buick 4 dr. Rad., htr. A beaut...Barg.
'41 Olds 78 hydra. sedanette. L. M...Barg.
'41 Chev. Spec. de l. club cpe.; r., h.Barg.
'41 Pont. Cust. "8" 4 dr. sed.; r., ht.Barg.
'41 Pont. sedan'te. Rd., htr. Lk. new.Barg.
'41 Plym. conv. cpe., r., h. Auto.top.Barg.
'40 Linc.-Z. sd.Barg. '40 Plym. sed....$795
'40 Ford sed...$745 '40 Stude. sed....$725
'40 Chev. sed..Barg. '40 Pont. sed......Barg.
'40 Buick 4 d.Barg. '40 Pont. 6 sed..$795
'39 Chrys. sed..$645 '39 Pont. sed.....$675
'39 Ford cpe...$595 '39 Dodge sed.....$675
'39 Chev. sed..$645 '39 Buick 4 d....Barg.
'39 Pack. 4 d.Barg. '39 Pont. cl. cp..Barg.
'39 Chev. cl. cp.Brg. '39 Stude. cl.cp.Barg.
'39 Olds sed....Barg. '38 Olds sed.......$525
'38 Nash 4 d..Barg. '38 Pont. sed.......$675
'37 Olds sed...Barg. '37 Plym. sed.......$295
'37 Chev. sed..Barg. '37 Ford sed.......Barg.
'37 Chrys. 4 d..Barg. '37 Dodge 4 d.....Barg.
100 OTHER BARGAINS
ALL HAVE 5 GOOD TIRES. WINTERIZED. IMMEDIATE DELIVERY.
HEATED SHOWROOMS
PEOPLE'S PONTIAC
3152 Ogden at Kedzie
OPEN EVES. TILL 9—ALL DAY SUN.

YOUR PRESENT CAR
MAY BE
Sufficient for
DOWN PAYMENT
ON CARS LISTED BELOW.
'41 PACK. 6 cyl. "110"; r., h.........Barg.
'41 PONT. Torp. 4 dr.; r., h.........Barg.
'41 DODGE L. L.; R. dr.; r., h.........$975
'41 PLYM. Spec. de l. 4 dr.; r., h...Barg.
'41 HUDSON super sed.; r., h.........Barg.
'41 CHEV. 4 dr. Spec.; r., h.........Barg.
'41 FORD super 5 pass.; r., h.........Barg.
'41 CHEV. 5 pass. sed.; r., h.........Barg.
'40 PONT. 6 cyl. sed.; r., h.........Barg.
'40 BUICK super sed.; r., h.........Barg.
'40 DODGE 4 dr. sed.; r., h.........Barg.
'40 CHRYS. Wind. sed.; r., h.........Barg.
'40 PACK. sed. "120"; r., h.........Barg.
'40 STUDE. Ch. 5 pass.; r., h.........$695
'40 WILLYS de l. 4 dr.; r., h.........$695
'40 HUDSON sed. 6 cyl.; r., h.........Barg.
'40 BUICK Spec. sed.; r., h.........Barg.
'39 DODGE sedan; de l.; r., h.........Barg.
'39 CHEV. 5 pass. sed.; r., h.........$645
'38 FORD 5 pass. sed.; r., h.........$395
'38 BUICK 5 pass.; r., h.........$545
'37 PLYM. 5 pass. sed.; r., h.........$295
'37 FORD 5 pass. sed.; r., h.........$275
'37 BUICK 5 pass. sed.; r., h.........$395
ALL HAVE 5 GOOD TIRES.
50 OTHERS TO CHOOSE FROM.
Immediate delivery. Terms and trade.
OPEN EVES.—ALL DAY SUNDAY.
3939 WASHINGTON

TRUCKS, TRAILERS AND TRACTORS

Reconditioned—Guaranteed
AT OR BELOW CEILING PRICES.
CHEV. 1941 CAB OVER ENG. SLEEPER CAB, 2 SPEED AXLE, 8.25 TIRES, FISH PLATES, EXTRA GAS TANKS, BRAKE CONTROLS, ETC. NOW IN PRIME; PAINT YOUR COLOR IN 48 HRS. $1,288.
FORD ½ TON PANEL, REFIN.......$372
1940 CHEV. ½ TON PANEL WITH TOP RACK, NOW IN PRIME, PAINTED YOUR COLOR.................$571
1940 INTER. ½ TON PANEL, NOW IN PRIME; PAINTED YOUR COLOR..$614
CHEVROLET 1½ TON DUAL WITH 12 FT. STAKE BODY; READY FOR WORK.
LEWIS AUTO SALES
CHEV. DEALER FOR 25 YEARS.
3400 OGDEN. Crawford 4205.
Open to 6:30; closed Sundays.

HEAVY DUTY UNITS.
4 used 1942 DODGE six wheelers. 900x20 tires, almost new; no priority.
'38 Autocar, m. UT138 COE, 1100x24 trs.
'38 Autocar, m. T214 conv., 1100x24 trs.
'35 White, m. 730,12 cyl.,COE,1100x24 trs.
Above have air brakes, D. R. axles.
1 1933 B. Q. MACK. 1100x24 tires.
1 1932 B. X. MACK. 1100x24 tires. D. R. axles, booster brakes.
54 new 1942 FORD six wheelers with 5 yard dump bodies, 825 tires all around; need O. D. T. release.
2 speed axles; immediate delivery.
Have 1942 JAEGER and SMITH concrete transit mixers, 3½ and 4 yards.; separate engine drive.
BRAUD MOTOR SALES.
6647 S. WESTERN. PROSPECT 9500.

DODGE TRUCKS—'42s
1½ ton dump, 126 inch wheelbase.
130 inch wheelbase dump.
135 inch wheelbase cab and stake body.
160 inch wheelbase chassis and cab.
¾ ton panel delivery, 116 in. wheelbase.
O. D. T. Certificate Needed.
Bernard Bros. 1033 Chicago-av., Evanston. University 2127.

5 COMPLETE UNITS
Will sell as 1 lot, $16,000.
3 1942 Chev. tractors, 8.25x20 tires.
2 '40 Federal tractors, 8.25x20 tires.
1 '41 Mack C.O.E. tractor, 9.00x20 tires.
ALL WITH 2 SPEED AXELS.
4 '41 24-ft. trailers, 10.00x20 tires.
1 '40 22-ft., open top, 9.00x20 tires.
Phone Wilmington, Ill., 5101.

FORD 1941 DUMP.
FORD 1938 STAKE 1½ TON.
CHEVROLET 1937 STAKE, 1½ TON.
INDIANA 2 TON STAKE.
VERY CLEAN. GOOD TIRES.
MANY OTHERS.
1608 S. STATE

1941 CHEV. STAKE BODY; A1 COND.
1939 D-30 INT. LONG HIGH STAKE.
1939 CHEVROLET DUMP.
'36 White; long wheelbase.
20 long wheelbase stake body trucks. 10 others. 4545 Madison. Man. 7772.

1940 CHEV.—C. O. E. l. w. b.; 1941 Ford tractor; 1939 Ford tractor; 1939 Ford, l. w. b., Chicago stake; 30 others; all makes and models. Nelson-Hirschberg, Inc., 5133 Irving Park.

FOR SALE—Ford school bus, 30 passenger. Will accommodate adults; fully equipped and in very good condition; good tires, some new. D. M. Dyar, Bruce, Wis., R. 2.

6 HORSE van—With individual stalls; good tires; White motor, autom. loading ramp. Good cond. Evenings, Palisade 2125; days, River Grove 2589.

[1] G. M. C. moving van, [1] White moving van; excellent condition; Blakeslee's, 4906 W. Madison, Austin 0673.

Sell 6 wheel International C 55 F—Can be seen at Phillips gas station, Foster and Kimball-av. Keystone 10031.

27½ FT. all steel Howard house trailer—Tandem wheels; reasonable. 5314 Calumet-av., Hammond, Ind. Ph. Ham. 792.

1938 FORD fuel oil truck—850 gallon; fully equipped; hose, meter, etc. 2810 Madison-st. Kedzie 3211.

3 MACK DUMPS, 2 MOVING VANS—IRV 7746 [CALL DAYS].

INT. ½ ton pan. trk., '39; exc. tires and cond. See at 315 N. Pulaski-rd. Miller.

FORD—1939 sedan delivery; mech. perf.; good tires; sacrifice, $350. 2200 N. Cicero.

CHEVROLET—1936 ½ ton panel truck. 325 S. Sangamon, Haymarket 4116.

FOR SALE—3 NEW FIFTH WHEELS. NEVER USED. 1621 S. CANAL-ST.

FORD DUMP—'38 reinforced chassis, 32x6-10 ply tires. Phone Jun. 0098.

FORD truck—'37, ½ ton, panel body; good tires and motor. Boritz, Van. 6733.

FOR sale—1939 Trailmobile Semitrailer, 28 ft. flat. 1437 N. Wells-st., Chicago, Ill.

1936 FORD—1½, dual, box body, 10x5x6 good tires. Tel. Portsmouth 9569.

TON ½ International truck—Express body; good condition. Haymarket 8153.

'41 G. M. C. tractor, 2 speed axle, 8.25x20. Perfect Mtrs., 1230 S. Ashland, Can. 9767.

FOR hire—2 ton truck with driver; steady job wanted. Mon. 8075.

2 Federal 2½-3 ton tractors for sale. Call Riverdale 1700.

FOR lease or contr.—'42 Dodge 1½ t. C.O.E. tractor with driver. Downers Gr. 2220.

FORD TOW TRUCK—REAS. 5006 N. KOLMAR-AV.

— Wanted —

TRUCK OWNERS
Have $5,000 cash to buy 2 late model trucks or 2 tractors and trailers. Also want pickup. Kindly call Mansfield 7772.

Attention, Truck Owners
Need late trucks, tractors, trailers, pickups; we call anywhere, or write. 2100 S. WESTERN. SEELEY 7505.

WTD.—H. A. and H. B. Cummins Diesel motors or any Diesel truck motor; also heavy duty tandem Timken rear end or comp. trucks. Address E Y 76, Tribune.

WANTED—Will pay cash for 1940-'41 2 or 3 ton L. W. B. truck with power take-off. Must be A-1. Date, make, and price. R. M. Heckard, 337 W. Locust, Canton, Ill.

MOST CASH
FOR PICKUPS, STAKE BODIES, OR PANEL TRUCKS. REGENT 0616.

WANTED LATE MODEL TRUCK—2 TO 2½ TONS. SABEL FARM PRODUCTS. RADCLIFFE 2983.

HIGHEST CASH PRICES PD. for TRUCKS. We COME OUT. CALL AVENUE 7070. Nelsen-Hirschberg Ford, 5133 Irving Park.

HIGHEST CASH PR. PD. FOR TRUCKS. WE COME OUT. VICTORY 2476. CALUMET 1042.

12 FT. Stake Body Truck — Good cond. Private. Call betw. 9-1. Sun. Hum. 6411.

WANTED—Dump trucks for black dirt hauling. Call Pullman 6000.

AUTOMOBILE LOANS

AUTO & TRUCK LOANS
NO RED TAPE.
NO TIME WASTED.
CASH IN 10 MINUTES
WINTER-HIRSCH
1842 S. MICHIGAN. CALUMET 4290.

IF YOU need cash and still owe a balance on your car we will make you a loan. 7850 S. HALSTED. STE. 9300. Newberry Loan, 1025 N. Clark. Whi. 8004.

AUTOS TO RENT

UP TO DATE PASSENGER CARS, TRUCKS—Chevrolets, G. M.'s, 1½ ton panels, stakes, low rate by hour, day, wk., or yr. HERTZ DRIVERURSELF, DEL. 7272.

6 TRUCKS, TRACTORS, AND TRAILERS. With drivers for hire. Leonardi Motor Service Inc. 2121 FULTON-ST. SEE. 3163.

MOTORCYCLES AND BICYCLES

'37-45 INDIAN—New paint; all extras. '40 Bonny Chief; new paint and motor. 3737 S. Halsted. Wen. 5510.

WANTED FOR CASH—INDIAN 45 OR SCOUT '41. CALL WILMETTE 1373.

BICYCLE, girl's—Ranger; like new; Goodyr. tires; $55. Call betwn. 6-7 p.m. Bel. 7674.

AUTOMOBILES WANTED

F-I-T-Z-P-A-T-R-I-C-K
PONTIAC DEALER
CASH $100,000 CASH
FOR 1936S TO 1942S
ALL MAKES—ALL MODELS.
PONTIACS—CADILLACS
BUICKS—OLDS—CHEVS.
DRIVE OVER TO
8959 S. ASHLAND
IF YOU CAN'T COME IN, PHONE BEVERLY 8331.
F-I-T-Z-P-A-T-R-I-C-K
OPEN SUNDAYS AND EVES.

SELL DIRECT
WORLD'S LARGEST
FORD DEALER
We Need
150 Clean Cars
for Our Other 4 Stores
Bring Title
Get Cash
Crosstown Motor Co.
4655 Washington
Phone Estebrook 2226

B
R
BRADY
D
Y
HEMLOCK 4013
NEEDS YOUR CAR FOR WAR WORKERS
PAYS BEST PRICES
6323 S. ASHLAND
OPEN EVES. TILL 9—ALL DAY SUN.

WE DON'T TALK
HIGH PRICES
WE PAY
HIGH PRICES
DESCRIBE YOUR CAR OVER THE PHONE
WE SEND THE CASH
CONVINCE YOURSELF
LAWDER BROS.
6900 VINCENNES-AV.
1 block west of State. [Estab. 1890.]
TRIANGLE 2500

McINERNEY
AUTHORIZED CHEVROLET DEALER
Needs
Used Cars
Spot Cash
Bring Car, Title,
AND TIRE CERTIFICATE
2715 N. Cicero
Spaulding 4300
OPEN EVENINGS AND SUNDAY.

STUDEBAKER
Pays Top Prices
Reallocation Plan
Sell Your Car to Us
and It Will Be Sold to
Chicago War Workers
Help Chicago Workers
Go Over the Top
STUDEBAKER
SALES CO. OF CHICAGO
26th-st. and S. Michigan-av.
CALUMET 6480

IF
YOUR CAR HAS LESS THAN
25,000 MILES
WE WANT IT
We will pay unusually high prices. Our buyers call within 200 miles of Chicago.
American Auto Sales Corp.
Chicago, 2419 S. Michigan. Victory 1003.
Hammond, Ind., 5519 Hohman. Ham. 7620.

CASH!
for Your Car
ALL MAKES—ALL MODELS
'37s, '38s, '39s, '40s, '41s.
OPEN EVES. TILL 9. ALL DAY SUN.
Mansfield 0321
4701 W. MADISON

PACKARD
PAYS HIGHEST PRICES
FOR LATE MODEL
PACKARDS
24th & Michigan. Cal. 7400

BIRD-SYKES CO.
ESTABLISHED 41 YEARS
Needs '38-'39-'40-'41 & '42s
Call Mr. Sweeney, Cal. 6060
2235 S. MICHIGAN-AV.

BOB O'DONNELL
WILL BUY CLEAN CARS
1936 TO 1941—ALL MAKES.
7656 STONY ISLAND
REGENT 1866

PACKARD
PAYS HIGHEST PRICES FOR LATE MODEL PACKARDS.
1735 E. RAILROAD, EVANSTON.
GRE. 7100 OR HOL. 2120.

2429 Milwaukee-av.
WANTS GD. CARS. HIGHEST PRICES.
Tel. Humboldt 2428

LYONS & EGAN
NEEDS 50 CARS.
6401 N. Western. Shel. 6100

CARS—'36 UP TO '41—IN
ANY CONDITION
WE COME OUT. SEELEY 0607.

WILL pay your price in cash FOR '39, '40, '41, OR '42 Pontiacs, Olds., or Chevrolets. CALL AVENUE 9459.

A Safe Place to Sell
JAMES LEVY BUICK CO.
Ask for Mr. Zender
2257 S. MICHIGAN. CALUMET 4626.

WILL PAY YOUR PRICE IN CASH FOR '38, '39, '40, OR '41 CHEVROLETS, FORDS, OR MERCURYS. CALL AVENUE 9459.

WILL PAY YOUR PRICE IN CASH FOR '39, '40, OR '41 BUICKS OR CADILLACS. CALL AVENUE 9459.

PONTIACS WANTED
BITTERSWEET 7120

WANT CHEVS., PONTIACS
958 Diversey. Buck. 1333

IF YOUR CAR NEEDS MINOR REPAIRS, DON'T THINK IT'S DIFFICULT TO SELL FOR A GOOD PRICE! HAYMARKET 1074.

HIGHEST PRICES—CARS '36-'42. PHONE WHI. 8038 TO SELL. NEWBERRY MOTORS, 1025 N. CLARK.

BRING YOUR CARS TO MOSS, 6727 S. WESTERN, FOR HIGHEST PRICES, OR CALL REPUBLIC 6820.

WOULD like to buy late model cars—Prefer 1936 to 1942; CASH. Art Engers, 6115 N. Clark-street. Sheldrake 0431.

WILL pay all cash for clean cars; need these cars immediately. Phone Mr. Mouser, Village 7400.

ATTENTION PLEASE!—Special prices for 1st 10 cars selected for defense area; cash. We come out. Austin 3321.

WE WANT YOUR CAR! IRVING PARK PONTIAC. 5010 IRVING PARK. PENS. 3436.

WANTED—Clean 5 pass. cars from owners; '38-'41 models; have all cash. Mr. Johnson, Lon. 1300, or Hol. 0925, evenings.

HIGHEST cash prices paid for wrecked, junked cars and trucks. Armitage 3500.

WILL pay all cash for clean cars. Phone Village 2239.

MUST have late model cars—Will pay the price. Hollycourt 0402.

WANT clean '40, '41 Chevs. or Fords—Price not important. Longbeach 1155.

DEFENSE worker needs car—Good condition; price not important. Bayport 5537.

CASH for clean coupes or sedans from original owners; '35-'42. Hemlock 6399.

MUST have '40 or '41 Chevs. at once. Pay your price. Longbeach 4716.

WANT to sell your car for cash? C. Zepp, 2950 Lawrence. Jun. 8310.

WANTED—CARS TO JUNK. KEYSTONE 8455 UNTIL 10 P. M.

NEED GOOD late model cars; any make. All cash. MANSFIELD 8477.

CAR fit to make trip to Calif. needed in a hurry. Mrs. Neil, Ravenswood 5788.

HAVE cash for nice cars—Price no object. Hemlock 4333 after 10 a. m.

SPOT cash for good used cars '39 to '42. GEORGE H. CASSIDY. REGENT 5877.

NO overhead—Buying from my home. '35 to '41, any make. Bri. 6949. 6-9 p. m.

SELLING YOUR CAR? Will pay highest prices. 3757 N. Ashland. Gra. 5460.

FORD, 1936—WANTED. CALL GEORGE. EDG. 0119.

THIS little advertiser pays highest cash prices for '36-'42 cars. Lon. 4500.

WE PAY HIGHEST PRICES FOR CLEAN CARS. 3100 Lawrence-av. Key. 3400.

TAUBER
Wants
Your Car
Our Price Will
Prove That!
6035 Broadway
(25 Years on Broadway)
Longbeach 6860
FOR SOUTH SIDE CALLS REGENT 0616.

M-U-R-P-H-Y
"The Smiling Irishman"
OFFERS YOU:
1. Our top price first
2. No bickering
3. Courteous treatment
4. Fair dealing

. . . You See We Are Direct Factory New Car Dodge Dealers and Have Our Reputation to Maintain. So Stop in or Give Murphy a Call.
BERKSHIRE 6600
2650 N. CICERO
ESTAB. A QUARTER OF A CENTURY.

Still Paying
"TOPS"
For Your Car
MAKE
3315 N. CICERO
YOUR
LAST STOP!
CALL
MULBERRY 5800
"Ask for Mr. Price"
We come out. Open eves. and Sun.

You'll be sorry
if
You don't stop at
2644 N. Cicero
for a real cash bid
on your car
'35s to '42s
Berkshire 1260
Open Eves. Till 9—Sun. Till 6.

SOUTH SIDERS
CHRYSLER-PLYMOUTH DEALER.
Needs 500 Cars
All Makes from '36 to '42
Highest Prices
Phone Us
If You Can't Drive In
We Come Out
HEMLOCK 2600
6201 S. Western-av.
BUD CHAPPEL—New Car Distributor.

$ $ $ $ $ $
Highest Prices In Chicago
WE PAY CASH IN 5 MINUTES.
Any Make—Any Model
OPEN EVES. TILL 9. ALL DAY SUNDAY.
CALL KEDZIE 8181
$ $ $ $ $ $
3939 WASHINGTON

PETERSEN
STILL PAYS
Highest Prices
FOR YOUR CAR
ALL MAKES AND MODELS.
1935s to 1942s
BRING CAR, GET CASH.
AUTHORIZED CHEVROLET DEALER.
Petersen Chev. Vic. 6500
2401 S. MICHIGAN-AV.

SELLERS
Why not sell your car
to a reliable Buick dealer?
Second to none in price
37s TO 42s.
GORDON BUICK
6637 S. WESTERN.
Mr. McCarthy Pros. 0500

Call Radcliffe 3460
Any Make—'32s to '42s
BILL RICHARDSON or RAY CUMMINGS.
7416 S. HALSTED
Call Radcliffe 3460

PAYS TOP PRICES
ASK FOR
Mr. Wix
PROSPECT 9500.
BRAUD, 6647 S. WESTERN

ATTENTION—Will pay unusual high price for first 9 cars selected for vital defense work. We particularly would like to buy '37, '38, '39, '40, '41 model cars direct from owners. Our representative will be glad to call on you. PHONE MONROE 5868. EXT. 312.

Need 3 Carloads Wkly.
Call Collect! N. S. DEALER
GREENLEAF 0535

BEVERLY HILLS
CALLS FOR CLEAN CARS.
GET OUR BID.
HOEFFEL-GOY, INC.
1703 W. 95TH-ST. BEV. 3100.

HIGHEST PRICES
ANY MAKE—ANY MODEL.
2429 Milwaukee Hum. 2428

BUICKS—PONTIACS—OLDS
Price not important.
MR. STEWART. SEELEY 0607.

WILL PAY YOUR PRICE IN CASH FOR '40, '41, '42 STUDEBAKERS OR NASHES. CALL AVENUE 9459.

WILL pay your price in cash FOR '39, '40, '41, OR '42 Plyms., Chryslers, Dodges, or De Sotos. CALL AVENUE 9459.

CARS FOR DEFENSE WORKERS. Want 50 cars immediately. Will pay highest prices in town. 6050 Cottage Grove. Plaza 1228.

FORDS WANTED
MONROE 5868

CHEVROLETS NEEDED
SEELEY 0608

WANT '38 to '42 clean cars, any make or model; your price cash or no deal.
Uptown Chev. Long. 9172

WANTED—From private party, clean, late model cars; all cash. Call Lak. 6092.

CASH FOR YOUR CAR. CALL WENTWORTH 6200.

COOK COUNTY DISTRIBUTORS. 1340 W. 63D-ST. OPEN EVES. TILL 9. SUN. TILL 7.

WE WILL PAY YOUR PRICE. 3838 N. WESTERN. KEYSTONE 2929. WE WILL COME OUT.

INTERESTED in buying late model General Motors cars. Must be in good condition. Mr. York. Midway 6400.

SEVEN passenger cars wanted. Auto Brokers Acceptance Co. of Ill., 1647 S. Pulaski-rd. Crawford 1647.

HIGHEST Cash Price for Any General Motors Products from 36 to '42. 2317 S. MICHIGAN. VICTORY 4141.

NEED 15 well kept cars to fill special orders—Will pay any price. We come out. BITTERSWEET 8792.

SEE OTHERS FIRST, THEN SEE US. Highest cash prices for your car. Ready cash. 7717 S. Halsted. Rad. 5858.

WANTED—1940-'41 Packard 6 or 120s sedan; can use convert coupes; highest prices. Mr. Shepard. Euclid 6900.

FORDS, CHEV., AND PLYMOUTHS. CASH. LONGBEACH 5875.

INTERESTED in buying good '41 or '42 cars—Mansfield 7766 before 6 p. m.

WANT clean '39, '40 or '41 Buicks—Will pay very high prices. Longbeach 9182.

MUST have '36 to '41 Fords, Chevs., or Plyms.—Will pay your price. Lon. 9182.

FORDS, CHEV., NASH., HUDS.—'35 to '42. L. Dabe, 6827 N. Clark. Rog. Pk. 5443.

WANT good cars from original owners. Irving 7588 after 12 noon.

BUICKS, PONTIACS, OR OLDSMOBILES. CASH. LONGBEACH 8986.

FINE-THOMAS — Pays highest prices for clean '34s to '42s. Avenue 1904.

WE COME OUT—PAY TOP CASH. Any make, year, cond. PLAZA 4757.

MUST have '41 or '42 Buicks at once. Pay your price. Longbeach 4716.

WANT 4 cyl. cars, any cond.; prefer ones with good tires. Cicero 7692.

WANT to buy—For personal use, low mileage car; price secondary. Calumet 5340.

CONSTRUCTION man needs '41 car—Prefer good cond. and tires. Republic 10507.

WANT '39-'40-'41 Chevs.—Will pay your price. Sunnyside 9021.

WANT good used convertible coupe, ANY MAKE. BUCKINGHAM 3164.

CASH FOR YOUR CARS. SEELEY 0607.

NEED good cars—Will call anywhere; high cash. Nevada 5937.

. . . **MR. HENSEN** . . .
SAYS:
"Don't Give Your Car Away"
SEE ME LAST!
Mr. Hensen means it when he says: "I want your car and I will pay your price." Be convinced. Call him today.
NATIONAL 0800
OR DRIVE TO
2550 N. CICERO

Try them all!
If you can't
get your price
for your car
give us a call
Longbeach 6636
or drive to
4464 Broadway
OPEN EVES. TILL 9—ALL DAY SUN.

GENERAL MOTORS
DEALER
NEEDS 1,000 CARS
All makes from '36 to '42
HIGHEST PRICES
PHONE US
If you can't drive in
We Come Out
ROCKWELL 4060
3152 Ogden at Kedzie
OPEN EVES. TILL 9. ALL DAY SUN.

Highest Cash Prices
We Need Your Car
'36, '37, '38, '39, '40, '41, '42
CALL REGENT 0616
OR DRIVE IT TO
7625 Stony Island-av.
AND LEAVE IT FOR CASH
RONNIE
MOTOR SALES
OPEN SUNDAY.

WE WILL BUY
YOUR CAR
BY TELEPHONE
Will Pay Highest Prices
Any Make or Model
SOUTH SHORE 7240
William Feyerbend Motors
7711 Stony Island-av.

We Cars
Will Your
Give
for You
Most the
KROLL
7130 S. Halsted Rad. 4700

Go West
FOR
Highest Prices
ALL MAKES—'36 TO '42.
CALL—WE COME OUT.
Austin 4955
4925 W. Madison

HIGHEST CASH PRICES for old junk, wrecked autos or trucks. We come out and pick up promptly. WARSHAWSKY & CO. World's Largest Auto-Truck Wreckers. 1900-24 S. STATE. CALUMET 6800.

North Side Packard
PAYS HIGHEST PRICES FOR WELL KEPT CARS.
1809 Devon Bri. 3100

AUTO REPAIRING AND EQUIPMENT

DRIVE OUR CARS
While yours is being repaired.
NOTHING DOWN—24 MONTHS TO PAY.
Work guaranteed; free towing; complete overhauling all makes; expert body and fender work, painting, upholstery, welding, brakes relined, radiators repaired.
KIMBALL MOTORS

DRIVE A 1942 CAR WHILE
your car is being repaired. $2 daily.
TAKE 18 MONTHS TO PAY
WRITTEN GUAR.; NOTHING DOWN.
DAWES, 2309 S. Michigan
All phones, Vic. 0909. Daylight towing.

AUTO REPAIRING
BODY AND FENDER WORK.
TAKE 18 MOS. TO PAY
Drive a car for a nominal charge while yours is being repaired.
H. D. MAGGIO MOTORS.
1637 N. CICERO. BERK. 3123.

'44 LIC. and comp. repairs—1 yr. guar.; NO cash or title needed; drive our car free; 20 years' exp. Open eves.-Sun. LAK. 1907.
3612 N. WESTERN

DRIVE A '42—No money down; nominal charge while your car is being repaired. NEWBERRY, 1025 N. Clark, Whi. 8000.

2 PAIR truck skid chains—Size 750x20; one hydraulic truck jack, capacity 8 ton. Bensenville 36W1.

PRE-WAR U. S. Royal De Luxe Grade 1. Serlin Tire Co., 1400 S. Michigan.

DOGS, PETS, AND EQUIPMENT

BOXER—Ped. male, fully trnd. L. C. Raymond, 765 S. Greenwd., Kankakee. Ph. 5289.

COCKER SPANIELS—2 ped. puppies; black and tan; males. Hyde Park 7692.

COCKERS, Wires, Sheps, Collies, Police, Spitz, Poodles, others. 7045 S. Halsted.

POLICE litter full blood pups—$10 each. 3943 Milwaukee.

LITTER of Dalmatians and of Collies, Police, Sheph., $7. Pups, $7-$5-$3. Beautiful Irish setter. Cocker. Water Spaniel, reas. We trade and buy. Always open. 6456 COTTAGE GROVE-AV.

75 PUPS—Beaut. Great Danes, $25. Dogs, canaries, cages, talking macaw, monkeys, ped. REX rabbits, chicks, ducks. We buy all pets. 3118 Milwaukee. Kil. 3961.

SELLING out—Springer cocker, toy fox, huskie, police, Eng. bull, collie; all ages; $2-$25; trade. 524 N. Cicero-av.

LORING'S FOR BETTER PUPS. Wires, Cockers, Scotties, Foxes, Sheps. River-rd., in N. Irving Pk. Fra. Pk. 2174.

WELL bred dogs and puppies of all kinds at all times, $5 and up. 7004 W. Archer-avenue, Chicago, Ill. Puppies wanted.

WANTED—Cockers, Bostons, Scotties, Wires, and other pets. 1448 Milwaukee-avenue.

COLLIES, Kerry Blues, Springers, Cockers, Boston pups, $15 ea. 3943 Milwaukee.

— Miscellaneous —

BREEDING rabbits, New Zealand whites, Little Dutch. 5313 Maryland.

TALKING parrot—Cage included. Call after 5 p. m., Humboldt 4879. 12 TECH. BLDG., 2000 S. MICHIGAN.

AUTO AND HOUSE TRAILERS

ROYCRAFT—1944 UNIVERSAL; 30 used bargs., $395 up. We also buy. Wright-Keim, 9321 Cottage Grove. Rad. 0212.

CONTINENTAL—1944—VAGABOND. 30 used. Terms. Also will buy. Huyck and Crist, 6430 Stony Island. Hut. 2900

1944 HOUSE trailers—At last—Used, $375 up. Big stock. We buy, sell, rent, finance. Donns, 7424 Stony Island. Dor. 5000.

1940 VAGABOND house trailer—Like new; all latest equipment; accommodate 4. 2810 MADISON. KEDZIE 3211.

SELLING out complete stock new and used trailers. Bargains galore. Drafted. 632 E. 71st-st. Triangle 2238.

NEW and used trailers—Terms; also will buy. 7405 Stony Island. Plaza 7713.

HOUSE TRAILER—1942; accommodates 4; 22 ft.; good tires; reas. 4610 Magnolia.

BARTER AND EXCHANGE

HIGHEST prices paid for used clothing, wrist and pocket watches, luggage, and trunks. We buy and trade anything of value. Del. 2575. Uncle Max, 575 N. Clark.

SITUATIONS WANTED—MEN

— Stores and Offices —

ACCNT.-OFFICE MGR.—Thoro knowl. accts., sys., gov. reports; N. U. trn. and public exper.; married; age 43; $85 week. Address F 600, Tribune.

ACCTNT., C. P. A., INCOME TAX SERV. Per or bus. Address F 118, Tribune.

ACCOUNTANT—Monthly service; income tax, audits, costs; reliable. Bayport 6137.

ACCT.-AUDTR.—Fam. all tax and fed. regulations, 2 ds. wk. Address F 124, Tribune.

C. P. A.—Has time for small audits. Address F 76, Tribune.

MAN—Age 27; personnel work; exp. in counseling; college grad., draft ex.; 2d shift only. Ph. Meskimen, Lincoln 3700.

— Executives and Managers —

PROJECT ENGINEER
Experienced executive recently completed supervision of $5,000,000 war project, elect. and mech. eng. experience, accounting, costs, purchasing, production; knowledge mfg. processes methods, machines; contacts at Wright Field and Washington. Can take the load off a busy president on contracts, renegotiations, and terminations. Address X 323, Tribune.

SALES engineer—Age 40, 15 years' experience jobbing and industrial trade, Indiana, Michigan. Interested in position with postwar possibilities. Address X H 14, Tribune.

— Professions and Trades —

AUTO MECHANIC—Expert in fleet maintenance, garage, or serv. sta. work. Address E Y 261, Tribune.

CARPENTER—Gen'l contractor, alterations, or maintenance. Merrimac 0425.

CARPENTER—Day or contract; insured. Chemers, Nev. 9655 or Div. 8187, eves.

CARPENTER — Day or contract; insured. City-wide. ERICKSON, MOHAWK 5579.

CARPENTER—All kinds; 30 years' exper. Totten, Edgewater 1318.

GAS station manager—15 yrs.' exp.; good merchandiser. Address F 559, Tribune.

PAINTING and decorating now—At reduced prices; guaranteed. Spaulding 2742.

PAINTING, papering — Residents, apts., stores. Reliable contrs. Nevada 5128.

PAINT, paper—Reas.; by reliable decorator; insured. Normal 4956.

PAINTING and Decorating—Inter.-exter. Finest work. Reas. Midway 9872.

— Butlers, Chauffeurs, H'semen, Etc. —

COOK—A-1; Jap.; private family; top wages; exc. refs. Oakland 6610.

— Farm and Garden Help —

FARM manager—Capable married man; over draft age; 20 yrs.' exp. Box 68, Chicago Ridge, Ill.

— Clubs, Hotels, and Restaurants —

MANAGER, Restaurant — Thoroughly exp. in all depts. Address F 97, Tribune.

— Miscellaneous —

MAN—24; draft exempt; coll.-tech. bkgrd.; desires perm. post-war pos. Hyd. 7803.

YOUNG man—35, 4-F, wants job as truck driver; drive anywh. Mr. Lutz. Del. 0415.

NIGHT manager—For funeral home; expd.; best refs. Dearborn 4087.

SITUATIONS WANTED—WOMEN

— Stores and Offices —

BKPR.-acct.-typist—Office detail; exec. ability; coll. educ. South Side. Pros. 9073.

BKKPR.—13 yrs. exp.; full charge; capable; trial balance. Miss Platt, Bit. 2020.

GEN. OFF. WRK.—typing, sm. swbd.—Expd. Loop, N. S., or Evanston. Rog. 2034.

SECY.—20 YRS.' MEDICAL EXP. Desires position with post-war future. Address X 391, Tribune.

STENO.-Secy.—Age 33; thoroly expd. purch. dept.; $35. Loop or S. W. Available 2-28-44. Address F 563, Tribune.

— Executives and Managers —

OFFICE SUPERVISOR—Broad business exper., college. Address F 289, Tribune.

YNG. lady, 27—5 yrs. manager, exp. candy, or bakery shop. Address F 247, Tribune.

— Professions and Trades —

NURSE—Practical hskpr.; gd. cook; exp.; $30-$35. Stay or go. Lincoln 8761.

— Household Help —

COOK—Where 2d maid is empl.; Swedish; A-1 refs.; $30 wk. Well. 6129.

DAY work—Neat; colored; 8 hrs., $6. Will serve parties. Drexel 5266.

HSWK., LGT.—Cooking; small salary, rm. and brd. Address F 134, Tribune.

— Couples —

HOUSEHOLD and gardening work. Reliable Japanese cple. Mail to Masa Odano, 1530 Sherman, Evanston. Pref. wk. in Evanston.

ELDERLY couple wants position as caretakers. Box 92, Huntley, Ill.

— Clubs, Hotels, and Restaurants —

REFINED, employed, British lady will act as companion or governess several eves. a wk. in exchange for living accommodation in near north side home. ADDRESS X 326, TRIBUNE.

— Miscellaneous —

GIRL with college degree and masters in English wishes part time job which does not involve typing nor selling. Address C L 457, Tribune.

— Employment Agencies —

CLEANING, laundry—Fast; $4-$5, carfare; Evelyn's Placement Service. Ken. 8085.

TRADE SCHOOLS — MEN

DIESEL—AUTO.
REFRIGERATION—AIR COND.
GOV'T APPROVED WELDING COURSE.
TOOL-DIE MACHINIST, LATHE $35.
PLASTICS, AIRCRAFT.
BODY AND FENDER.
GREER SHOP TRAINING.
Established 41 years. 41,000 graduates. 2030 S. Wabash. Tel. Cal. 4600.

RADIO BROADCASTING
Our former students are employed in Radio Stations all over the country. Announcing—Acting—Writing—Directing—Newscasting, etc. DAY or EVE classes. Phone WABash 6762 or write or call COLUMBIA COLLEGE. Fine Arts Bldg., Michigan, near Congress.

ELECTRICITY—RADIO. "Learn by Doing"; prepare for a good post-war job now; day or eve. Call, phone, or write any day, or Mon. or Thurs. eve. H. C. LEWIS, PRESIDENT. COYNE ELECTRICAL SCHOOL. 502 S. Paulina, Chicago 12, Illinois. Phone SEEley 7722.

DRAFTING
Spare time; day or evening course; only 10 minutes from loop; open evenings. Call or write or phone CALumet 8200. CHICAGO TECHNICAL COLLEGE.

REFRIGERATION.
Spare time training; individual instruction; time payments. Write, phone, or visit school in loop. Open eves. until 9. COMMERCIAL TRADE INSTITUTE. 221 N. La Salle-st. And. 4080.

LEARN FREIGHT RATES AND ROUTES. Get into a field with a real future. COLLEGE OF ADVANCED TRAFFIC. 14 E. Jackson-blvd. Dpt. T. 16. Har. 8649.

MACHINIST Trade, Tool and Die and Short Lathe Courses. Get FREE BOOK. Allied School of Mechanical Trades, 609 W. Lake, Chicago. Chesapeake 3300.

LEARN TRANSPORTATION — Start NOW. Av. sal. $300 per mo. Day-eve. Call-write. FREIGHT TRAFFIC INSTITUTE, 176 W. Adams-st., Dept. T-16, Sta. 2330.

REFRIGERATION, Air Cond.—Train spare time. Utilities Eng. Inst., 1314 W. Belden.

LEARN WELDING—ARC OR GAS. WEST TOWN, 1910 S. KEDZIE.

LEARN Barbering. Big demand. Big wages. MOLER'S. 177 N. State. CENtral 6323.

LEARN barbering—Earn while you learn. Day-eve. Weeden's, 1231 W. Madison.

TRADE SCHOOLS — WOMEN

RADIO BROADCASTING
Our former students are employed in Radio Stations all over the country. Announcing—Acting—Writing—Directing—Newscasting, etc. DAY or EVE. classes. Phone WABash 6762 or write or call COLUMBIA COLLEGE. Fine Arts Bldg., Michigan, near Congress.

SELAN'S BEAUTY SCHOOLS
South—6404 Halsted. Nor. 2500
North—4066 Milwaukee-av. Ave. 3200
West—4101 Madison-st. Sac. 2727

BE a medical secretary or lab. technician. Complete X-ray course. Free catalog. Century College, 30 E. Adams. Fra. 5478.

BECOME A FASHION OR PHOTO MODEL. Call or write for free test chart. JO KEITH, 14 W. Lake-st. Dea. 0134.

FASHION AND PHOTO MODELING. APPLY PATRICIA STEVENS, INC. 30 W. WASHINGTON. DEA. 1462.

LEARN BEAUTY CULTURE—ONLY $65. HEIM BEAUTY SCHOOL, 6 E. LAKE.

E. BURNHAM Beauty Schl.—Estab. 72 yrs. 140 N. State. Day or eve. Ran. 3355.

MARINELLO SYSTEM of Beauty Culture. GERTRUDE HALE School, 167 N. State.

LEARN Beauty Culture. Always in demand. Splend. wages. MOLER'S, 177 N. State-st.

SPEEDWRITING—Typing, Comptometry. Chicago Business College, 190 N. State.

SWITCHBRD. 9 lessons. All ages placed. Sch., Field's Annex. 24 N. Wabash. Cen. 6646.

DRESSMAKING — MILLINERY SCHOOLS

LEARN dressmaking, dress designing, pattern draft or millinery; day or eve. Free booklet. MASTER COLLEGE, 400 S. State.

DRESS Design, Pattern Draft., Dressmkg., Millinery. Forest Academy, 36 S. State.

RENE SCHOOL—Design, dressmaking, millinery, draping; day-ev. Van Buren [illegible]

Chicago Daily Tribune.
THE WORLDS GREATEST NEWSPAPER

SATURDAY, FEBRUARY 12, 1944.

FAMOUS LINCOLN CARTOONS BY McCUTCHEON

ONE HUNDRED AND TWENTY YEARS AGO.

I HEERD NANCY LINCOLN'S GOT ANOTHER BABY—A BOY THIS TIME. GOODNESS KNOWS WHUT SHE'LL DO WITH IT THEY KAINT SKESSLY TAKE KEER O' LITTLE SAIREY AS IT IS"

From The Tribune of Feb. 12, 1929.

AS HE WOULD HAVE LOOKED IN MODERN GARB

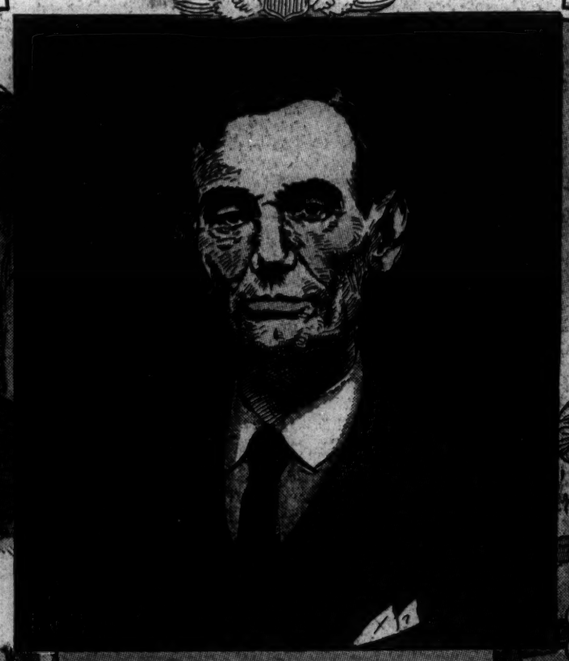

From The Tribune of Feb. 12, 1930.

● As the subject of the three famous cartoons reproduced here in color, John T. McCutcheon chose Abraham Lincoln, whose 135th birthday the nation is observing today. The cartoons were drawn in different years, the one at the left, as its caption discloses, being made for the 120th birthday of the great Civil war President. It concerns the humble birth of Lincoln, in the same vein that the cartoon on the right deals with a problem of his Spartan boyhood. The center cartoon shows how Lincoln would have appeared beardless and in the fashion of a decade ago.

WHEN LINCOLN MADE HIS CHOICE BETWEEN MEDIOCRITY AND IMMORTALITY

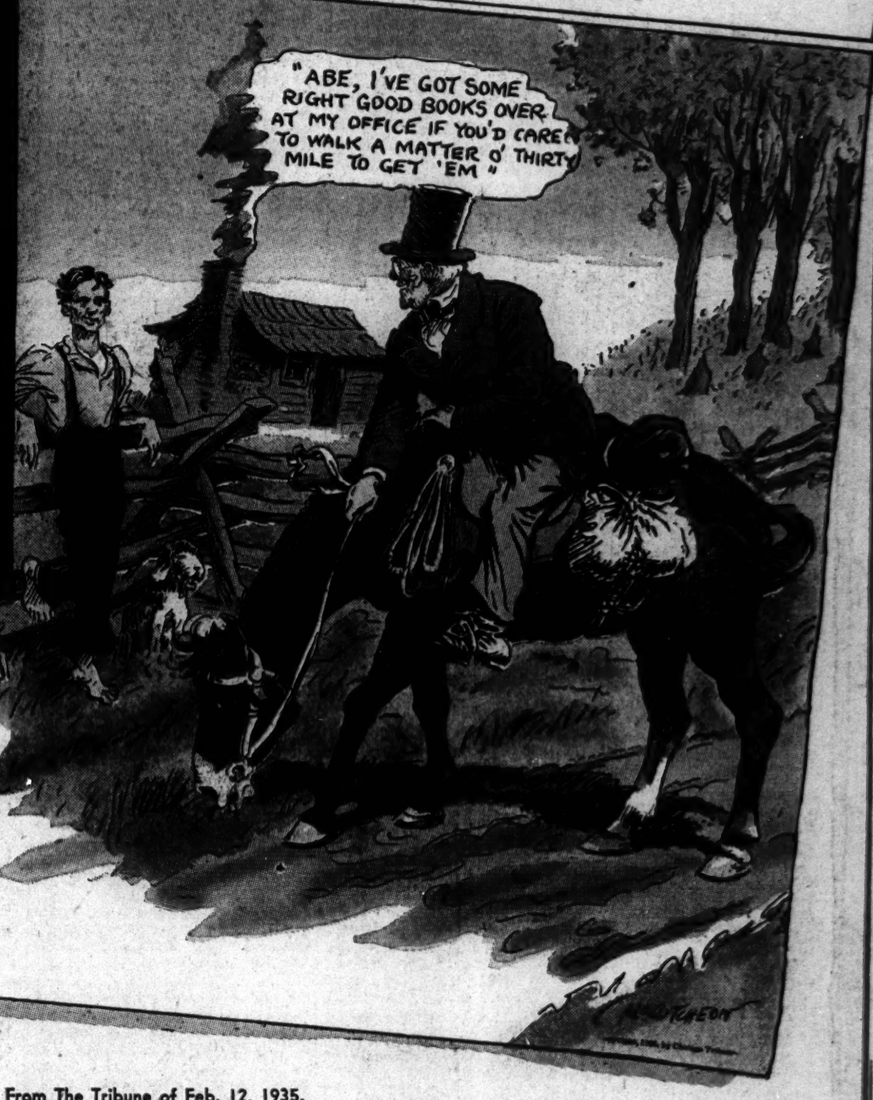

From The Tribune of Feb. 12, 1935.

Patriotic Rally Chooses Radar-Radio Queen—Expect Zero Blast in Snow's Wake—Army Shows New Gun

[Associated Press Wirephoto.]

Cluster of four .50 caliber machine guns mounted on half track carrier, which is army's newest mobile weapon against enemy planes.

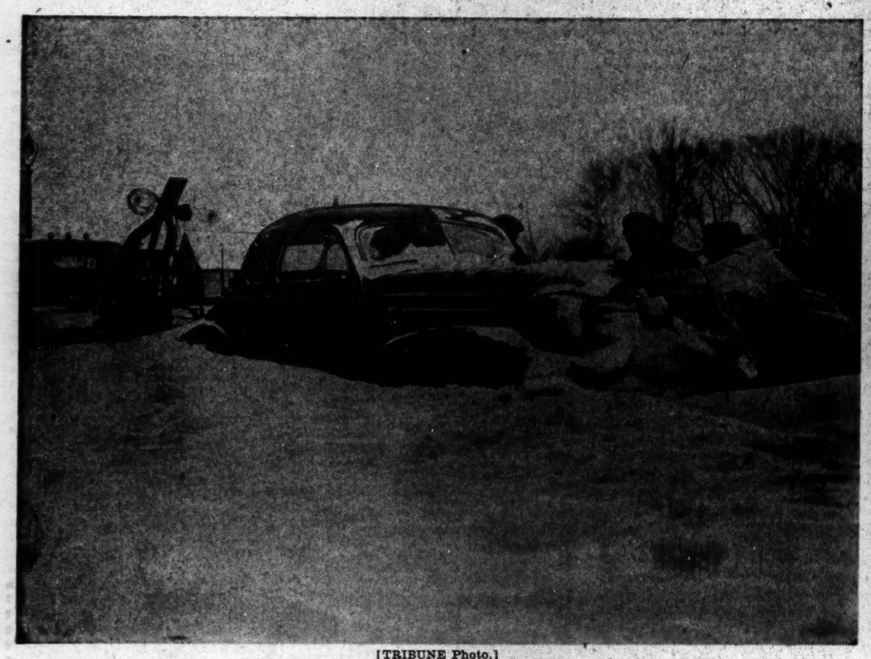

[TRIBUNE Photo.]

Tow truck and men pushing automobile out of snow bank in Dempster st. west of Milwaukee av. yesterday after storm struck city. *(Story on page 1.)*

Dorothy Crisp, 18, a solderer at American Phenolic corporation, who was chosen radar-radio queen last night.
[TRIBUNE Photo.] *(Story on page 2.)*

[Associated Press Wirephoto.]

Truck rolls ashore at Anzio, Italy, from landing craft carrying supplies and war material for troops fighting German pressure on beachhead south of Rome.
(Story on page 1.)

[Acme Telephoto.]

American built Grumman Hellcat fighter of British fleet air arm comes in for landing on escort carrier Ravager as signalman gives "all clear" for landing.